Home
TELEPHONE
383-4111
CLASSIFIED
386-2121

The Daily Colonist.

Late sun, high 9
Weather Details on Page 2

Vancouver Island's leading newspaper since 1858

No. 289 — 119th Year | Victoria, British Columbia, Sunday, November 27, 1977 | 15¢ Daily, 30¢ Sunday

Cairo meeting 'even if only Israel shows up'

Sadat ignores Arab attacks

Colonist Wire Services

Israel Saturday became the first of those invited to accept President Anwar Sadat's invitation to join a meeting in Cairo to prepare for Middle East peace talks in Geneva.

And in New York, NBC News quoted Sadat as saying in an interview that he would go ahead with the Cairo meeting even if Israel turned out to be the only other country that attends.

In a speech to the People's Assembly (parliament), Sadat said Egypt was ready to receive delegates to a Cairo meeting as early as next Saturday. He invited the United States, the Soviet Union, Israel and Arab parties to attend the Cairo meeting.

The Israeli government announced Saturday night that it will decide who to send to Cairo for the negotiations as soon as the official invitation is received in Jerusalem.

Sadat's one-hour and 20-minute speech attacked Arab and Soviet critics of his trip to the Jewish state, saying the visit had overcome the distrust and suspicion holding up progress for a Middle East settlement.

Sadat did not specifically invite the Palestine Liberation Organization to the Cairo talks, but his acting foreign minister said later that the commando organization will be one of the Arab parties asked to participate.

At the United Nations, Secretary-General Kurt Waldheim was consulting all parties involved, including the Palestine Liberation Organization, before responding to Sadat. The United States was doing the same. The invitation was rejected by Syria and condemned by the PLO and Algeria.

The Israeli announcement, issued after consultations between Prime Minister Menachem Begin and senior ministers, stated Israel's readiness to attend the Cairo meeting, but said there were some points in Sadat's address to the Egyptian parliament which Israel could not accept.

"The Egyptian president's demand for an Israeli withdrawal of the lines of June 4, 1967, and for the establishment of a Pales-

Page 2 — Sadat

—AP

Sadat announcing meeting
. . . facing anti-Egypt bloc?

500 Fund

Making-do time for many

The happiest memories of Christmas are usually those from one's childhood.

We remember the favorite relatives who crowd around, the stacks of gifts around the Christmas tree, the table set for dinner, the excitement and the merriment.

IF WE WERE fortunate enough to have a bountiful Christmas, that is.

However, for many people who are poor or lonely, Christmas is not a time for happy memories, but of making do and putting on a brave face. For the single parent with several children it's a worrisome time of trying to stretch dollars that seem non-existent. To the pensioner living alone in bare quarters Christmas is often no different from any other time of the year.

Greater Victorians can make Christmas a lot happier for these people and others through donations to the Colonist 500 Fund.

EACH YEAR, after the fund closes, cheques go out to 500 families whose names are supplied by the Christmas Bureau.

Donations may be made through the Victoria Press office at 2621 Douglas or by mail to postal code V8W 2N4.

In addition, Avis Rent-a-Car at 638 Humboldt and 1420 Quadra, at Quadra and Pandora, are receiving donations.

SEVENTEEN real estate offices throughout Greater Victoria are prepared to accept donations to the fund. They are:

Bayshore Realty Ltd., 1006 Fort; Charman Pacific Realty Ltd., 603 Broughton; Boorman Investment Co. Ltd., 612 Fort; Homefinders Wall and Redekop Realty Ltd., 3440 Douglas; Newstead Realty Ltd., 1637 Fort; D.F.H. Real Estate Ltd., 1559 McKenzie; Victoria Realty Ltd., 3477 Saanich Road; A.E. LePage Western Ltd., 1391 Hillside; Royal Trust Corp. of Canada, 4082 Shelbourne; J.H. Whittome and Co. Ltd., 1111 Blanshard; L.E. Kirk Mayfair Realty Ltd., Mayfair mall; National Trust Co Ltd., Hillside mall; Whyte and Gower Oak Bay Properties Ltd., 2227 Oak Bay; Sidney Realty Ltd., 2348 Beacon Ave., Sidney; Canada Trust Co., 714 Goldstream Ave., Swinerton, Stewart Clark Ltd., 1318 Blanshard, and P.R. Brown and Sons Ltd., 762 Fort.

Socred centre barely holds the fort

● Socred delegates reject cut in sales tax. Page 13

By JIM HUME
Colonist Reporter

VANCOUVER — Social Credit moderates held the fort Saturday at the party's convention against a sustained onslaught from anti-union supporters — but only just.

At issue was the annual question of right-to-work-legislation designed to break the power of trade unions and end the legitimacy of union shops in B.C.

A year ago at the annual party convention a similar resolution was handily defeated after Labor Minister Allan Williams, then completing his first year in office, appealed for reason and moderation.

The same delegates showed

Page 2 — Socred

—CP

Sad thing happened on way to Grey Cup

This sad-faced clown didn't appear to have a lot to smile about as he took part in Grey Cup parade in Montreal Saturday. Heavy snow blanketed the city during morning and afternoon. By time parade had ended, total of 17 centimetres had fallen (See also Page 21.)

Rhodesia centrists will talk

SALISBURY (AP) — Black nationalist leader Bishop Abel Muzorewa announced qualified acceptance Saturday of Rhodesian Prime Minister Ian Smith's plan to negotiate a peace settlement with moderate black leaders.

Muzorewa, president of the African National Council, said he will hold preliminary talks with Smith next week to determine whether the prime minister "is genuine in his offer" to negotiate a settlement based on universal suffrage.

The leaders of Rhodesia's two other moderate black nationalist movements also gave qualified support to Smith's proposal—Rev. Ndabaningi Sithole's breakaway faction of Muzorewa's council and Jeremiah Chirau's Zimbabwe United People's Organization.

Impartial observers believe the three movements together have the support of more than four-fifths of Rhodesia's 6.4 million blacks.

Smith's proposal, announced Thursday, has been rejected by the most powerful guerrilla group, the Patriotic Front, which has said it will continue fighting to topple Smith's white minority government.

Muzorewa told a news conference he will accept Smith's request to discuss guarantees for the future security of Rhodesia's 268,000 whites under black majority rule.

If next week's preliminary talks with Smith proceed smoothly, Muzorewa said, a formal constitutional conference should be convened by Britain with all interested parties participating. But he said the conference should be held even if the guerrilla group boycotts it.

Muzorewa also set conditions for any settlement with Smith's white minority government. These include a transfer of power to blacks by Sept. 12, 1978; an immediate halt to executions of "all prisoners of war" and unconditional amnesty for black nationalist guerrillas.

Voice alarms Britons

WINCHESTER, England (AP) — "All your weapons of evil must be destroyed," the slow, deep voice told thousands of television viewers in southern England Saturday night.

The frightening interruption caused hundreds of phone calls to police and TV studios. A pirate transmitter is suspected.

The six-minute message, said by the speaker to come from "the intergalactic association," began shortly after 5 p.m., interrupting the news. There was no visual signal.

"This is the voice of Asteron," the broadcast began. "You have only a short time to learn to live together in peace."

A police spokesman said most listeners had taken it quite seriously.

"We had to send a police car round to calm down one woman."

"We don't know what the source of it was or how it got on the air," said a television company spokesman in London. He said it had been heard by viewers only south of London and was the first incident of its kind in Britain.

"My little girl, Donna, was frightened and started screaming," said Janet Stewart of Basingstoke, about 80 kilometres southwest of London. "I'm not easily frightened, but at the end I was shaking like a leaf."

New oilport plan doubles original

By STEPHEN HUME
Colonist Reporter

● Government agencies 'can't handle' spills. Page 3

Kitimat Pipe Line Ltd. is planning a massive oilport and pipeline twice as large as its original proposal, to supply a million barrels a day of Alaskan oil to Chicago-based U.S. markets.

The U.S. company would build the port at Kitimat to handle a "surplus" of Alaskan oil, spokesmen for the Thompson oilport inquiry said Saturday.

Inquiry commissioner Andrew Thompson said Saturday at a community hearing in Sooke that he adjourned formal hearings on Nov. 9 because it had become apparent that Kitimat Pipe Line was considering a new proposal—"and now they're talking of a pipeline twice as large...with other major oil company supporters."

Instead of 500,000 barrels of oil a day, the new pipeline would carry one million barrels a day, inquiry counsel Russ Anthony said in a telephone interview from Vancouver Saturday.

"It's not just a pipeline for supplying Northern Tier requirements," Thompson told a community hearing at the Sooke Legion hall.

Kitimat Pipeline "set aside" its Kitimat proposal in June, forcing Thompson's inquiry to turn away its attention from Kitimat.

The company's original proposal was for an oil port and 753-mile pipeline from

Page 2—New oilport

Inside

Fight shaping over secrecy — Page 11
Vietnam refugees may be rejected — Page 24
France to ban baby seal pelts — Page 32

The Arts	38
Background	5
Bridge	49
Checkmate	34
Classified	48-61
Comics	63
Crossword	50
Editorials	4
Entertainment	44-46
Family	33-39
Finance	6, 7
Names in the News	12
Reporters Notebook	39
Sports	20-22, 25, 30, 31
Travel	26-29
Week in Records	37
Your Good Health	34

Hostages free, gunmen seized

DUBLIN (AP) — Eight gunmen, who held hostages in a city grocery store for several hours following an abortive robbery, surrendered early today to police after a Roman Catholic bishop and a lawyer intervened.

Police said the hostages, five men and a woman, were released unharmed. Two women and a man were released late Saturday.

The lawyer, Myles Shevlin, came out of the building and said, "They're coming — they're on the way out."

Police then emerged from the building pulling a trolley of weapons, including machine-guns and shotguns.

Police Commissioner Edmund Garvey and six detectives led the gunmen — who looked to be in their 20s, all grim-faced and dishevelled — to a pair of waiting police vans.

Police said some of the gunmen smashed their weapons before giving up.

Auxiliary Bishop of Dublin Patrick Cavanagh led the six hostages from the building. He said the gunmen surrendered because they "realized their future was bleak."

Shevlin is well-known in Ireland for appearances in court cases involving members of the militant provisional wing of the outlawed Irish Republican Army.

About 300 police and troops had surrounded the grocery store in north Dublin shortly after noon Saturday, in response to an employee's telephone call when the gunmen entered.

When police arrived, the would-be robbers forced their captives upstairs, using the screaming hostages as shields and firing at police.

No one was hurt.

Man 'right' defending home from police

PRINCE RUPERT(CP) — A 49-year-old man was found not guilty Friday of attempting to murder two RCMP officers.

A B.C. Supreme Court jury also found Franz Colet not guilty of possessing a weapon—a Molotov cocktail—for purposes dangerous to the public peace.

The charges resulted from an incident last Jan. 20 when two RCMP offices tried to seize weapons and explosives at Colet's property using a B.C. Supreme Court seizure warrant.

Colet was alleged to have thrown gasoline on Sgt. Gordon Macdougal and Constable Ron Harris, and to have attempted to set them on fire.

Defence lawyer Doug Champman argued that Colet was only defending his property. Mr. Justice S. M. Toy agreed, ruling that the seizure warrant did not allow them on Colet's property and that they were trespassing.

In his charge to the jury, Toy said the owner of property or dwelling can deny anyone, including police, access to the property unless they have the proper authorization to be there.

Testimony during the trial indicated that Colet asked the Mounties at least twice to leave his property.

Toy said neither Macdougal nor Harris had the authority to climb on the roof of Colet's structure where Colet was standing during the incident.

Both constables testifed that Colet splashed them with gas, then attempted to light matches as they climbed to the roof of the structure.

Toy said a property owner can use force to prevent or remove a trespasser on his property as long as he doesn't use more force than is necessary. He said it was the jury's responsibility to decide whether the degree of force used by Colet had been reasonable.

Hoover tried to unmask Philby

LONDON (Reuter) — The Sunday Times said today that former FBI director J. Edgar Hoover tried to unmask British-born spy Kim Philby eight years before he was finally shown to be an agent for the Soviet Union.

The newspaper devoted nearly two pages to facts it said its reporters uncovered in secret FBI files obtained under the U.S. Freedom of Information Act.

It said Hoover had evidence that Philby was the third man who tipped off Guy Burgess and Donald Maclean, two other British Foreign Office diplomats working as spies for the Soviet Union. Burgess and Maclean fled to the Soviet Union in 1951 when British intelligence was closing in on them.

Hoover
. . .witchhunting?

Philby, whose role as the third man was confirmed after he, too, headed for the Soviet Union in 1963, was first cleared by a British security inquiry in 1955.

The newspaper said that, before the inquiry took place, Hoover had alerted top U.S. officials that Philby was a spy for the Soviets.

A Sunday Times reporter said there were three reasons why this information did not lead to Philby's unmasking at the inquiry 22 years ago.

Philby
. . . 'third man'

One was that Philby had strong support in British intelligence and another was a feeling in Britain, in the wake of the anti-Communist witch-hunt in America, that the man was being persecuted.

The third reason was that the then British foreign secretary, Harold Macmillan, who told Parliament that Philby was not a Soviet spy, had only received a brief from Philby's department, which did not reflect the FBI's information or that of its closest British equivalent.

Socred centre barely holds fort

From Page 1

little desire to respond to a similar plea Saturday.

The right-to-work resolution this year came from Coquitlam and called for legislation to state:

- That no person shall be required to abstain or refrain from membership in any labor organization as a condition of employment or continuation of employment.
- No person shall be required to become or remain a member of any labor organization as a condition of employment or continuation of employment.
- No person shall be required to pay or refrain from paying any dues, fees or other charges of any kind to any labor organization as a condition of employment.

On the vote the resolution was defeated 233-217 with many of the delegates absent from the convention hall when the vote was taken. Several of the missing voters were from the cabinet including Premier Bennett, who remained in the corridor for most of the debate and the vote.

There was at least one split in the cabinet with Economic Development along with most members of the South Peace River delegations.

Across the convention floor, Energy Minister Jack Davis, Education Minister Pat McGeer, Highways Minister Alex Fraser, and Williams voted against.

Interviewed later, Williams said he was neither surprised nor disappointed in the lack of unanimous cabinet support. "Cabinet solidarity is for when policy is being implemented," he said. "There is nothing wrong with differences of opinion during a discussion at a convention,"

The minister said he was happy the right-to-work issue had received such an airing—more than two hours of heavy debate — and even happier that in the final analysis the resolution has been defeated.

"But it is important that delegates to a convention get the right to express their views," he said. "I wanted to hear those hear those views. I am aware of the concerns of many people and it is most important that I continue to listen to them."

Had the vote gone the other way, would he have introduced right-to-work legislation? "I wouldn't have recommended it," he answered.

On the convention floor, Williams appealed to the delegates to consider carefully what the consequences of their vote could be. The decision, he said would place the cabinet in the position of "refusing to follow your lead or of passing legislation disestablishing labor unions."

He said that by approving the solution the delegates would be creating an atmosphere conducive to disruption. "Many trade union people who actively support this party are watching us," he said. "If we pass this resolution they will be wondering what we are doing to their freedoms. Let us not be accused that this party would take away the hard won rights of the workers."

Other delegates said an affirmative vote "will split this province in two . . . we can settle this issue without open confrontation."

Another delegate warned the convention that "if Len Guy (secretary of the B.C. Federation of Labor) were here he'd be urging you to approve this resolution there was one or more in support. Their comments ranged from an open call for legislated union-busting tactics to fairly reasoned calls for tighter controls to "show the unions they are not running the province."

Jack Kepf (Omineca) won loud applause when he urged the convention to support the right-to-work resolution and "five trade union power back to the workers and take it away from unscrupulous labor leaders."

In the end, it as a 16 vote victory for the moderates, another vote of confidence for Willians who had urged "we have spent a lot of time speaking about freedom of choice here today . . . it is one of the most essential freedoms . . . the freedom which gives us the democratic right to decide whether or not we will belong to a party or a union . . . to accept or to reject. Why would we consider taking that right away.?"

Two drivers killed in Boston Bar crash

BOSTON BAR (CP) — Two men were killed Saturday in a collision between a Greyhound bus and three cars on the Trans-Canada Highway about 12 kilometres north of this Fraser Canyon community.

RCMP said the highway was covered with snow when the accident occurred about 8:30 a.m.

The bus, headed to Vancouver from Cache Creek, collided head-on with three cars. The drivers of the first two cars were killed, and the bus driver and the driver of the third car were injured.

Cpl. Wayne Oser of CFB Holberg on northern Vancouver Island was identified as one of the dead drivers. Police withheld other names.

Sadat going ahead

From Page 1

tinian state are at varience with the stand of Israel.

"This standpoint, supported by more than 100 of the (120) members of the Knesset (parliament) will continue to form the basis for any negotiations on a peace treaty between Israel and each one of its neighbors."

Informed sources at the United Nations said Waldheim will take his cue from the two co-chairmen of the Geneva Middle East peace conference, the United States and the Soviet Union, also invited to take part in preliminary talks in the Egyptian capital along with representatives of Israel, Jordan and Syria.

Since Sadat's invitation did not mention the PLO, and since Syria almost immediately rejected the proposal, Soviet participation also seemed uncertain.

The Soviet Union has in the past insisted on PLO participation in all peace efforts.

In Washington, President Carter's spokesman said the United States is reserving judgment on whether to accept Sadat's invitation.

In a cautiously worded U.S. response, associate press secretary Walt Wurfel said: "We will be consulting with those invited to determine their willingness to meet in Cairo to prepare for the Geneva conference."

Asked whether Sadat's invitation was a surprise, Wurfel said, "We had advance word from the Egyptian government of this initiative by Sadat."

In Damascus, Syrian officials said they see little or no hope for reconvening the Geneva conference this year.

Vowing Syria would "try to isolate" Egypt from Arab ranks because of Sadat's visit to Israel, a spokesman for the Damascus government said Syria would send its foreign minister to Moscow soon to enlist support for "an anti-Egyptian" Arab front.

the (PLO), was making "a major concession to the Zionist administration."

A government spokesman later said Syria would not accept the Egyptian invitation.

Political observers said Israel will very soon have to come to grips with the crucial decisions which the latest developments demanded if the initiative is not to remain with Sadat.

Prof. Shlomo Avineri, a former director general of the Israeli foreign ministry and dean of the social sciences faculty at the Hebrew University of Jerusalem, and Prof. Shimon Shamir, dean of the history department at Tel Aviv University, told Israel radio that Sadat appeared to be intent on keeping in his own hands the initiative he seized with last weekend's visit to Jerusalem.

They said Sadat was allocating a minor role to the Soviet Union and a secondary role to the United States in any Middle East peace talks, and the proposal to convene the Cairo meeting was an important turning-point in Middle East negotiations. They said it was especially significant that the Egyptian leader stated that nobody would have any right to mediate or interfere in Middle East affairs.

Palestinian student leaders from the Israeli-occupied West Bank of Jordan told a news conference immediately following Sadat's address that they rejected all suggestions for a Middle East settlement because Sadat ignored the Palestine Liberation Organization (PLO) as the only legitimate representative of the Palestinian people.

The Algerian government news agency attacked Sadat's proposal for a Cairo meeting and said it was a further concession to Israel.

The "much awaited" speech by Sadat only confirmed he came back empty-handed from Israel and "his senseless decision had only benefited the Zionist leaders," the Algerie Presse Service news agency said late Saturday.

The Weather

Nov. 27, 1977

Cloudy with a few showers in the morning followed by sunny periods in the afternoon. Winds moderate to strong westerly.Saturday's precipitation: 0.2mm. Sunshine 4 hours 0 minutes. Recorded high and low at Victoria airport 10 and 1. Today's forecast high and low 9 and 4. Today's sunrise 7:39, sunset 4:23. Moonrise 6:24 p.m., moonset 9:02 a.m. Monday outlook: sunny with cloudy periods.

East coast of Vancouver Island — Cloudy with a few showers in the morning followed by afternoon sunny periods. Winds moderate westerly to northwesterly. Saturday'sprecipitation: 0.6mm. Recorded high and low at Nanaimo 9 and —2. Forecast high and low 8 to 10 and 4. Monday outlook: sunny with cloudy periods.

West coast of Vancouver Island — Cloudy with showers tapering off by noon. Winds moderate to strong west to northwesterly.Forecast high and low at Tofino 7 to 9 and 3. Monday outlook: mainly cloudy.

North Coast—Periods of rain. Windy. Lows near 4, highs near 7. Monday outlook: Mainly cloudy.

Extended outlook Tuesday through Thursday—Chance of a few periods of rain. Highs near normal and mostly near 5. Lows near 0.

READINGS

	Max.	Min.	Prec.
St. John's	3	—2	2.3
Halifax	10	—	1.6
Fredericton	2	—2	—
Charlottetown	6	1	—
Montreal	1	—3	10.0
Ottawa	—2	—9	15.3
Toronto	1	—8	0.5
North Bay	—10	—15	—
Thunder Bay	—9	—19	—
Kenora	—14	—22	—
Winnipeg	—14	—23	—
Brandon	—11	—19	0.3
Churchill	—20	—23	—
The Pas	—11	—21	—
Regina	—8	—18	7.8
Saskatoon	—11	—18	2.0
Prince Albert	—12	—21	—
North Battleford	—7	—16	0.2
Swift Current	0	—12	7.2
Medicine Hat	4	—9	4.2
Lethbridge	3	—1	1.1
Calgary	3	—8	0.4
Edmonton	—2	—15	6.3
Cranbrook	—2	—7	3.9
Castlegar	6	0	1.3
Penticton	8	2	1.3
Revelstoke	2	—6	15.8
Princeton	3	—8	4.9
Vancouver	9	3	1.4
Prince Rupert	7	3	8.3
Terrace	—3	—7	2.4
Port Hardy	7	4	1.6
Tofino	9	3	5.4
Comox	7	0	8.4
Prince George	—2	—7	0.4
Williams Lake	—1	—5	2.2
Blue River	0	—8	7.8
Kamloops	0	—5	17.6
Dawson City	—35	—41	—
Whitehorse	—18	—25	2.6
Fort Nelson	—14	—18	0.6
Fort St. John	—9	—18	—
Peace River	—10	—17	—
Yellowknife	—15	—17	0.5
Inuvik	—27	—34	0.4
Seattle	11	7	0.5
Spokane	8	3	1.3
Portland	14	9	—
San Francisco	18	10	—
Los Angeles	27	13	—
Phoenix	29	11	—
Las Vegas	24	7	—
Chicago	—7	—16	—
New York	5	2	—
Miami	22	18	—

New oilport plan

From Page 1

Kitimat to the Northern Tier (north-central) states. The 30-inch pipeline would have carried 300,000 to 500,000 barrels of oil a day.

A new proposal, disclosed at U.S. House of Representative subcommittee hearings in Seattle on Nov. 15, is for a 36-inch pipeline carrying 800,000 barrels a day, Anthony said.

But Anthony added that the inquiry staff has information from "impeccable sources" that the company will propose a 42-inch pipeline to carry one million barrels of oil a day.

Anthony said the purpose of the Kitimat port and pipeline would not be to supply the Northern Tier states.

Rather, the pipeline would solve the problem of the "Alaskan surplus"—millions of barrels of oil a day that are leaving Valdez by tanker and require some means of arriving at oil markets in the U.S. midwest.

"The Northern Tier problem would be solved along the way, but it's really for the Alaskan surplus. They're using the Northern Tier as an excuse," Anthony said.

The Northern Tier states can't refine the "heavy" Alaskan oil, he said.

The Alaskan pipeline from the North Slope oil fields to the southern Alaskan port of Valdez took about 10 years and $9 billion to complete-but it was an "error" in planning, Anthony said.

A pipeline could have been built directly to U.S. markets, he said, as Canada proposed years ago.

"The oil companies say the U.S.government forced them into building a pipeline down to Valdez. Whatever, you've got a million barrels a day going down there, and by March 2 it'll be up to 1.2 million and eventually it will be up to two million barrels a day, and they have no place to put it."

Anthony said the companies in Kitimat Pipe Line will be joined by Sohio Transportation Co. of California, a wholly-owned subsidiary of Standard Oil of Ohio.

Sohio owns about 40 per cent of the North Slope oil production, through a merger with British Petroleum.

Anthony said he is not certain at this time what other company or companies would join the Kitimat Pipe Line consortium, although he has learned that one may be a company with substantial holdings in Alaskan oil.

Neither Sohio nor Kitimat Pipe Line has appeared at the Canadian oil port inquiry hearings, although both companies have repeatedly been invited.

Anthony said that if Canada gives up Kitimat, it will have been "for a crisis that didn't exist."

He said he understands that Kitimat Pipe Line officials are meeting in Chicago on Dec. 6 to discuss the enlarged proposal.

He said that indefinitely adjourning the inquiry's formal hearings was a good idea because "we got rid of our original reporting date of Dec. 31. A company could operate on the basis that 'these guys can only go to Dec. 31, so let's ride them out.'"

He said there is a theory that oil companies would like to put up a good fight for Kitimat, but that they would be happy to lose. If they lose, they can put pressure on President Carter to allow the export of Alaskan oil to Japan.

In return for Alaskan oil, which the Japanese are able to refine, the U.S. would receive Japan's Middle East imports on a barrel-for-barrel basis.

A swap with Japan would be ideal for the oil companies because the world price for oil is $3 a barrel more than the U.S. domestic price, and because Exxon has a fleet of "under-utilized" tankers it could reactivate for the longer route to Japan, Anthony said.

"Exxon is the real pivot point. They pull all the strings in the background," he said.

There is the possibility, Anthony said, that U.S. oil companies would be given Kitimat as well as exporting privileges to Japan. "Which means we would have given up Kitimat for a crisis that didn't exist."

Peoples of the Coast

An important, handsome new book that will be **the** definitive book on Canada's remarkable Coast Indian culture. Beautifully written and richly illustrated, it is the full and fascinating story of a unique and superbly artistic civilization.
Peoples of the Coast is George Woodcock's finest book. Available at all book and department stores.
$17.95
HURTIG

GRASSIE'S IS THE DIAMOND STORE

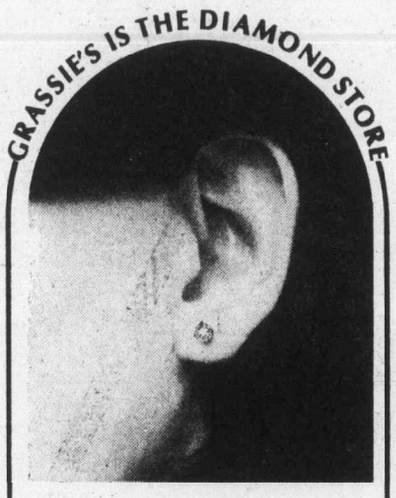

Diamond and 14 karat gold ear studs

Lend us an ear, we'll find you a diamond just the size you want!

4-Prong Earrings

6-Prong Earrings

Grassie's fine selection of fashionable ear studs, in both 4 prong and 6 prong 14k gold settings, start as low as **$125.00** and go as high as $3,000 depending on size and quality of diamond.

Chargex, Master charge, American Express or Grassie Firbanks Credit Accounts welcome!

• *Mayfair Shopping Centre*
Phone 385-2744
• *1209 Douglas St.*
Phone 385-1911

Grassie's Since 1886

—Vancouver
—Chilliwack
—Kamloops
—Kelowna
—Vernon

USE GRASSIE'S HIDE-AWAY PLAN FOR CHRISTMAS!

11-26

COME ABOARD!

GREENPEACE

Help save the whales support Greenpeace

Once there were millions of whales swimming freely in all the oceans of the world. Today there are only remnants of these great creatures and even these few are being hunted and killed with increasing efficiency by modern whaling fleets. For years, scientists have warned that unless whaling is stopped many species will become extinct. The United Nations has called for a ten-year moratorium and yet the whales continue to die at the hands of a few nations.

Greenpeace is dedicated to saving these magnificent creatures from a senseless slaughter. In confrontations with the whaling fleets in the North Pacific we have shielded the whales with our bodies, placing ourselves in high-speed rubber boats between the harpoons and the fleeing giants. In order to finance these expeditions we are counting on everyone who cares for the survival of whales, the seas, and ultimately of the earth itself. Please give your support to the Greenpeace Campaign to Save the Whales. **THANK YOU!**

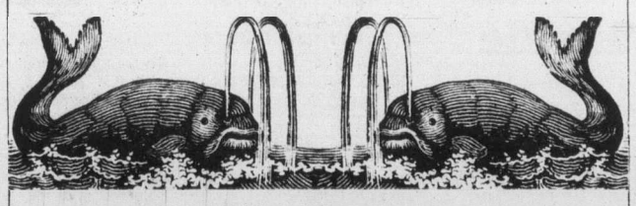

Membership and Donation Form

Lifetime Membership Rates

☐ Membership fee enclosed and/or
☐ Donation enclosed
☐ Please send retail catalogue of Greenpeace t-shirts, buttons, posters, etc.

Pensioner $5.00
Individual $10.00
Family $15.00
Organizations $100.00

Name _____
Address _____
_____ Postal Code Please _____

VTC 1

All Donations are Tax Deductible.

GREENPEACE FOUNDATION
2108 W. 4th Avenue, Vancouver, B.C. V6K 1N7

Bishop wants all-faction talks

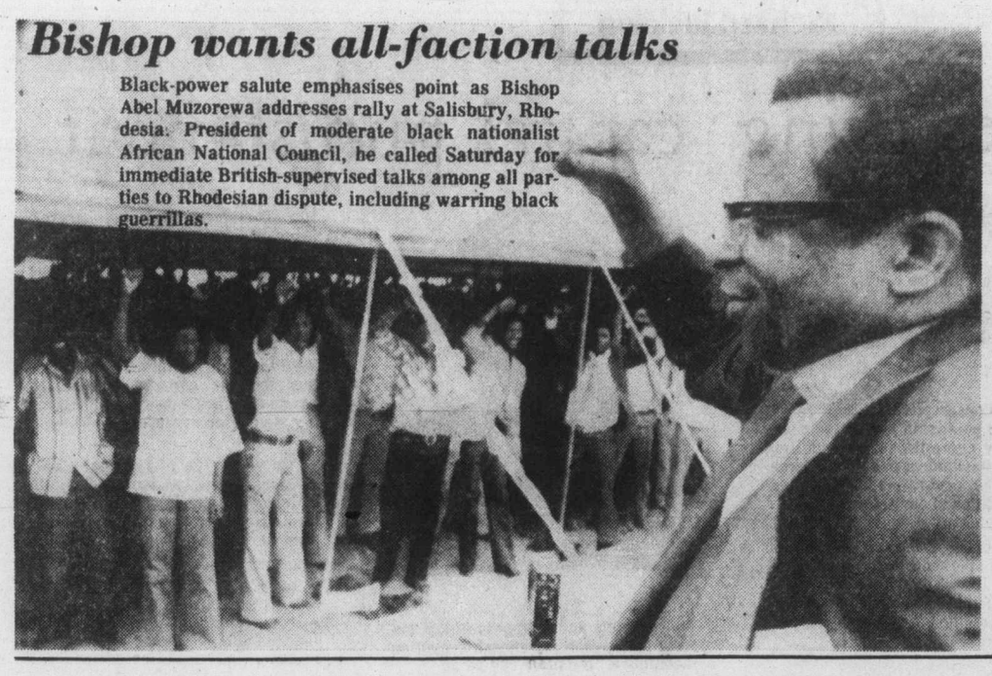

Black-power salute emphasises point as Bishop Abel Muzorewa addresses rally at Salisbury, Rhodesia. President of moderate black nationalist African National Council, he called Saturday for immediate British-supervised talks among all parties to Rhodesian dispute, including warring black guerrillas.

Spill groups 'can't cope'

VANCOUVER (CP) — There are eight different government contingency plans for coping with oil spills in Greater Vancouver but no government agency is capable of cleaning up a major spill, a Greater Vancouver Regional District consultant said Friday.

Chris Hatfield told the GVRD that the contingency plans are merely policy guidelines and not action plans, the existing equipment is inadequate, and there is no over-all communications system to link all the cleanup agencies.

Hatfield also said none of the contingency plans have been tested in a mock exercise, the national defence department is not included in any of the plans, and there are problems with "bureaucratic bickering and on-scene personality clashes."

Hatfield, formerly Pacific region environmental emergency co- ordinator for Environment Canada, heads his own consulting company.

In a brief presented to the GVRD's Oil Spill Emergency Measures Committee, Hatfield said that last year 367 "pollution emergency incidents" were recorded in the Pacific region of Environment Canada and the total up to Sept. 19 of this year was 232 accidents.

Hatfield said many of the small emergencies were dealt with successfully by government agencies but "responses to some larger incidents revealed gaps in planning by government bodies."

He said the inefficiency of government agencies could result in "very serious damage to local property, industry, recreational amenities, and the natural environment."

Hatfield's brief said that in the GVRD area there are at least seven federal and provincial government agencies that could be responsible for cleanup but their responsibilities depend on the source of the spill rather than on geographic area.

The brief pointed out that many private industries also have their own plans but they are mainly "spill notification and general policy plans" containing no specific instructions about how to go out and clean up a spill, which areas have priority for protection, and what cleanup methods will be used in different areas.

The brief charged that the exclusion of the national defence department from any local plans is a major deficiency because it ignores a large body of manpower and expertise.

MURRAY GLAZIER

Thanks You for your support at the polls.

As Alderman and Capital Regional Director for the City of Victoria I will continue to work for you.

Le Menu Gastronomique

LES ESCARGOTS DU BOURGUIGNON
•
SOUPE A L'ONION GRATINEE
•
LE CHATEAUBRIAND
•
LA SALADE NICOISE
•
BAKED ALASKA
•
SPANISH COFFEE
•
$16.95 PER PERSON (MIN. TWO)

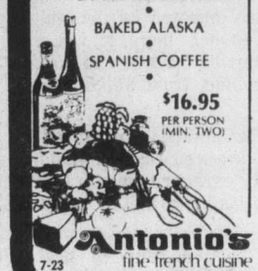

Our unforgettable 5-course dinner

10.95 PER PERSON

NOV. 28th to DEC. 1st.

FILETS DE SOLE AMADOR
filet of sole marinated in white wine and herbs, served with shrimps and americaine sauce
SOUPE DE JOUR
daily favourite soup
LA SALADE VERTE DU CHEF
the chef's green salad
LE CARRE D'AGNEAU A LA PROVENCALE
young salt spring island rack of lamb, prepared provencale style, with garlic, mustard and spices to delight your palate
TARTE AUX ANANAS
the truly French pineapple pie
CAFE

Antonio's fine french cuisine 7-23

Reservations 384-7014
2 CENTENNIAL SQUARE

Israel barters for oil

TEL AVIV (AP) — Israeli Energy Minister Yitzhak Modai has proposed that if Israel withdraws from the occupied Sinai Peninsula in a peace pact with Egypt it can buy the oil it needs from the Egyptians.

Modai made his remark after announcing Friday that Israeli drillers have struck oil in the Israeli-occupied Gulf of Suez off El Tur.

He told Israeli Radio that a pipeline could be laid across the Suez Canal or oil could be shipped across the Sinai to Israel if Israel and Egypt signed an agreement returning the peninsula to Egypt.

Such an arrangement would free the U.S. of its commitment to guarantee Israel's oil supplies, he said. Former U.S. state secretary Henry Kissinger made the promise during negotiations for the interim Sinai agreement of 1975, when Israel withdrew from the oil field of Abu Rudeis.

The well discovered Friday is about 100 kilometres north of the peninsula's southern tip and produces 2,000 barrels a day, Israeli officials said.

Davis won't comment on rail report charge

VANCOUVER (CP) — Transport Minister Jack Davis said Saturday he could not comment on charges that he withheld a report on northern transportation from a royal commission investigating B.C.Railway affairs.

Davis said last week that the commission had not asked for the report which includes a recommendation that the railway abandon its Fort Nelson extension.

Commission counsel Martin Taylor insisted, however, that he had asked for the report but had been refused. He said he was told that "the material is regarded as of an internal nature," and that its release would be premature.

Davis said he was "not going to comment" because he was not familiar with the details of the request. He said the report had been prepared for him when it was thought that he would appear personally, but was passed on to BCR when the inquiry decided not to order cabinet ministers to testify.

"We always had every intention of making it available," he said, but felt BCR should see the report before it was presented.

He said the report has been given to the commission and is to be presented in testimony Monday.

Privacy assured

TORONTO (CP) — The privacy of government files on individuals will be protected, Canada's new human rights commissioner said Saturday.

Gordon Fairweather told a meeting of the national action committee on the status of women that the commission would protect privacy of individuals by ensuring they can check the accuracy of government files on themselves as long as it is consistent with the public interest.

BRING NEW LIFE TO YOUR CARPETING

Revive the original beauty of your rugs. Cleaned in your own home by Von Schrader dry-foam method. No muss. No fuss. No odor. Use the same day.

All work guaranteed.

ASK OUR ESTIMATOR ABOUT OUR PRE-CHRISTMAS DISCOUNT ON IN-HOME RUG CLEANING

Carpetorium Ltd.

642 QUEENS

384-4125

VOLVO

'77 YEAR-END SPECIAL

244 DL 4-DR. SEDAN

INCLUDES:
- AUTOMATIC TRANSMISSION
- 4 wheel power disc brakes
- radial whitewall tires
- impact absorbing bumpers
- electrically heated rear window
- electrically heated drivers seat
- bucket seats with fabric upholstery
- tinted glass
- factory undercoat

LIST RETAIL $8115
YEAR END SPECIAL DISCOUNT $825
From $7290

Freight and Dealer Preparation $135 additional

McCALLUM MOTORS

CORNER YATES AND COOK 382-6122

11-13 (D.L. D0085A)

Introducing du Maurier Special Mild

For people with a taste for something milder.

Among contemporary smokers, mildness is the word. What you are looking at is a new answer to that quest for mildness: du Maurier Special Mild. It's not the mildest cigarette you can smoke. What we have produced is a cigarette with all the quality and style of du Maurier, only milder. If you have a taste for something milder, pick up our elegant silver pack today.

Available in King Size and 100 mm.

Warning: Health and Welfare Canada advises that danger to health increases with amount smoked—avoid inhaling.
Av. per cigarette: 100 mm: 14 mg "tar", 1.0 mg nicotine. King Size: 13 mg "tar", 0.9 mg nicotine.

Colonist

Comment

SUNDAY, NOVEMBER 27, 1977

A solid move toward peace

RHODESIAN PRIME MINISTER Ian Smith's public acceptance of the principle of majority rule based on adult suffrage as a atarting point for negotiations between his government and leaders of black political parties in Rhodesia marks a complete reversal of the position hitherto held by himself and his white-minority regime.

Undoubtedly his decision to offer the country's six-and-a-half million blacks full voting rights will be furiously opposed by the white right-wing extremist element there, as well as the black Marxist guerrilla leaders who direct their terrorist operations from neighboring countries.

For all his faults, Mr. Smith is a realist and it is clearly evident that he has now chosen what he believes to be the only course possible to bring about a peaceful and lasting settlement of the Rhodesian problem.

It is his view that the Anglo-American peace initiative has failed, and it is hard to disagree with him on this point. Certainly there is little concrete evidence that it has made any progress. So far both London and Washington have shown more concern in gaining the approval of their proposals by Rhodesia's African neighbors than with their acceptance by the people of Rhodesia itself. Indeed, most of the Anglo-American dickering has been done outside the embattled country with leaders and supporters of terrorist organizations, whom they apparently still believe are representative of the majority of black Rhodesians despite overwhelming evidence to the contrary.

It has been generally known both within Rhodesia and abroad for some considerable time that among black Rhodesians, Bishop Abel Muzorewa is the most popular African nationalist leader. A stubborn man who has run afoul of the Smith government on numerous occasions, he has been adamant in his stand that he will not enter negotiations with anyone until the one-man one-vote principle is established as the basis of black majority rule in Rhodesia. His demand, of course, has been repeatedly refused by the white-minority government, while his moderate approach (as a Methodist churchman he abhors violence) has led to his complete rejection by the black nationalist militants now so oddly favored by the Anglo-American so-called "peace team".

Unquestionably it was Bishop Muzorewa's determination to stick to this principle that brought about Mr. Smith's remarkable change of mind.

Although the new development can be read as a victory for the Bishop — it may also be seen as a victory for common sense and moderation.

It is to be hoped that Washington and London also will see it this way and add their support to this latest move toward peace.

Cancer 'cosmetics' arrive at last

BETTER LATE than never they should show more heart, down there at the ministry of human resources.

The minister, William Vander Zalm, has announced that future mastectomy prosthetics — artificial breasts, in plain language — for women who have undergone breast cancer operations will be mostly paid for under the pharmacare program.

"There is both a medical and an emotional need for this kind of benefit," the minister says. Too true.

What's amazing is that somehow this kind of assistance got labelled as "cosmetic" and therefore excluded from coverage when pharmacare was revamped last June to cover most of the cost of artificial limbs and similar aids.

A woman who has undergone a mastectomy operation, along with anyone else who has had surgery for cancer, doesn't need this sort of bureaucratic inhumanity as well.

The government took a significant step forward when it expanded pharamacare coverage to include artificial limbs. A shame it didn't do it properly from the start.

Richard Jackson

A vote on restoring capital punishment

OTTAWA — Prime Minister Trudeau himself is on the record with the belief that "referendums aren't a bad thing."

He was speaking recently to the annual meeting of the Quebec Association of Country Lawyers, meeting at Ste. Marguerite Sur Le Sac near Ste. Adele in the Laurentian Mountain resort region north of Montreal.

And he was talking about countering separatist Premier Rene Levesque's promised — and ever delayed — referendum on "sovereignty association," which is the Parti Quebecois' new and supposedly more acceptable buzz-phrase for "independence."

In fact, Levesque is toning down his act, asking his followers not to use that nasty word "independence," and for goodness sake not "separation" because that "frightens," he says, the nervous English.

Trudeau was telling the country lawyers that it might be a good idea for him to beat Levesque to the referendum punch.

But in so saying, he opened up a whole new political bag of tricks, blessing the referendum as an acceptable part of the parliamentary process.

Trudeau's precise words: "Referendums are not frequent in the Parliament's business, but it's not bad to use them once in a while."

Good.

So the Conservatives at their recent convention passed, in one of their special policy committees, a resolution calling on Parliament to hold a referendum on the restoration or once-and-for-all abolition of capital punishment.

Many of the Conservatives remain in a highly apprehensive state of mind, knowing full well that when they voted against capital punishment they defied the clearly defined wishes of the majority of their electors.

And they are worried — as well they might be — that these deliberately betrayed voters will long remember — long enough to take retribution at the election in the works for next spring or fall.

To make sure that even the forgetful remember, the Canadian Association of

Police Chiefs and members of law enforcement agencies generally, plan on mounting a "reminder campaign."

The police are going to ask people to demand a commitment from the different candidates as to where they stand on the issue.

Most people don't require reminding.

The Federal Parole Board has made sure of that in turning loose killers to kill again.

Such a criminal, given eight years for murder, was involved in a spectacular motorcycle gang shoot-out in Ottawa the other night and when police grabbed him, they discovered that not only had the Parole Board turned him loose in less than four years, but that he was a parole violator the board had neglected to have chased down.

Two or three of the more vocal bleeding hearts, who not only defied their electors on the last capital punishment vote but gloried in it, have retired from Parliament.

But scores of other parliamentarians who chose to upstage their constituents — by claiming superior knowledge and understanding of the issue — are still around.

Now that Trudeau has opened the door to a referendum as an acceptable process of Parliament, and the Conservatives have stuck their foot in the opening in calling for just such a plebiscite on capital punishment, a lot of parliamentarians will be doing some second thinking.

Hanging tough

By Jack Ralph

The Queen's man bows out with yet another row

By PETER DEELEY
The London Observer

MELBOURNE — "Nothing in his life became him like the leaving it." A disgruntled Labor politician used this line from Macbeth to describe a valedictory performance by Australia's Governor-General Sir John Kerr, who retires next month.

At a farewell parliamentary luncheon in his honor, Sir John jumped back into the arena of political controversy with a speech which the Labor movement interpreted as giving support to the ruling Liberal-National conservative coalition as it begins its run in to Australia's fourth general election in five years.

Not that the Labor Opposition — from leader Gough Whitlam down to the humblest back-bencher — actually heard what Sir John said. They had boycotted the luncheon as they have been ignoring the Queen's principal representative in Australia ever since the storms of November 1975 when he sacked the Labor government and called elections which put Prime Minister Malcolm Fraser into power for the first time.

The wounds caused by that crisis still deeply divide Australia today. Whitlam, although he clearly has a great distaste for what Sir John did, has not yet attempted to use it as an issue in the present election campaign. But rank-and-file Labor supporters are still extremely hostile towards Sir John for what they see as his unconstitutional actions in unseating the Labor government.

Taken at face value, Sir John's remarks at his farewell lunch in Canberra might seem the kind of general, uncontroversial platitudes to be expected from a distinguished public figure. He predicted a forthcoming economic recovery for Australia and talked of "a time of opportunity for all Australians to make the recovery real."

Nothing very explosive in any of that, one might think. Except that the coming election is being fought around the issue of whether Australia is on the road to economic recovery.

The government claims that the country is on the edge of new prosperity with the reduction in the annual rate of inflation to about 10 per cent. The Opposition maintains that this improvement has been brought about only at the cost of massive unemployment — currently running at about six per cent of the nation's work force.

Against such a background, Labor has taken Sir John's remarks to mean that he sides with the Liberal view of the economy. Bill Hayden, the deputy leader of the Opposition, said it was undesirable for the "vice-regal representative" to start canvasing political views, especially in the heat of an election campaign. "His behavior will encourage people to believe he is partisan. It certainly diminishes the stature and influence of the office he holds."

Shadow attorney-general, Leslie Bowens, protested that the luncheon was meant to be non-political. "The Labor Party was not obliged to attend and in our absence we were the subject of the most cynical and degrading exercise in attempted political point-scoring that this country has ever seen."

The government, for its part, has accused Labor of only continuing to divide the nation by actions such as its boycott of the luncheon. The prime minister said the personal bitterness shown by Whitlam in turning down the invitation should have no place in Australian parliamentary life.

Sir John Kerr retires from office on December 8, two days before the election. Wherever he goes, he continues to excite both hostility and applause. On the occasion of the Melbourne Cup, Australia's greatest horse race, he harangued — and in turn was booed and heckled — a huge crowd when he arrived to present the cup to the winner.

Frank Lowe

And here comes tomorrow . . .

MONTREAL — It is not that I am in any way superstitious, believe me.

Well, I may be a little careful. I am always happy, for instance, when a Friday-the-13th passes and so allows me to get out of bed. And I don't walk under ladders because the fellow way up there is liable to drop something on my head.

That's the only reason I don't walk under ladders, cross my heart, hope to die and spit in the ocean.

But, while I can prove that I am not superstitious, I do have a feeling that most Mondays are truly Blue. Now, I realize that every week has to have a beginning, so I know there is nothing one can do about Mondays.

I only wish that my Mondays would stop being so traditionally Blue, that's all.

Monday is the day, for example, when you plan to get the week off to a good start by getting into the office real early and clean up all that mail before the phone starts to ring — and batches of new mail arrive.

So what happens?

In the dawn's early light, as you attempt to inch your car past a truck on your narrow, suburban street, you realize you have misjudged. Your rear bumper catches on the truck's front bumper.

That's what happens on a Monday.

And that is not all. When you finally get into the office, late instead of early as planned, your secretary reminds you that there is a lady waiting to see you.

She is a lady who is doing some kind of research on a project about motivation and in a moment of insanity I consented to see her.

She starts the interview by asking what motivates me in my job.

"Fear," I tell her. "Sheer fear of hunger. I have developed this peculiar habit of eating three times a day and I don't want anything to happen which might upset this schedule."

The lady interviewer gives me a rather queer look. But she gamely plows on. She next wants to know what my ultimate ambition might be.

"My ultimate ambition," I intone, "is that some day, somehow, I'll get this desk cleared off. I have a dream about coming into this office one day and finding my desk all clean and tidy.

"Remember that fairy tale about the gnomes, or elves, who used to come in the night and repair shoes left in a kindly old shoemaker's shop?

Well, what I keep hoping is that some friendly gnomes or elves will come in the night and clear off my desk."

The lady interviewer pushed her chair back a bit, nervously looked over her shoulder as if to make sure my office door — her escape hatch to the outside world — was still open, and explained that this was not exactly what she had in mind.

What she really wanted to know was what my goal in life was, what peak I had yet to climb.

"I have set myself a very high goal," I told her. "I want to survive. And let me tell you, in this present world of ours, this isn't easy.

"Every cigarette I smoke takes so many seconds off my life. Each time I drive in an automobile I am lessening the odds on my life. According to statistics, each time I take a bath I am risking life and limb because the bathroom is the world's most dangerous place.

"Each time I breathe I am damaging myself, because of air pollution. And for every pound on my frame over a certain limit set by some demented doctor, I can cancel out so many weeks.

"Taking all those things into consideration, I figure I have already used up my allocated life-span and am actually living on borrowed time. I only hope my credit is good."

When I finished this small lecture, I looked up to find my lady interviewer had fled. But that was no surprise.

After all, it was a Monday and what else could one expect?

Copyright Canada Wide Feature Service Ltd.

Erma Bombeck

I was standing on the curb the other day when my husband yelled from behind the wheel of the car, "Get in!"

I yelled back, "Where do you want me to sit?"

He retorted, "Your usual place."

I had to stand there and smile. That was a ridiculous thing to say to a woman who has changed seats in a car every time the gears shift.

When we dated, I sat so close to the driver he looked like he was driving alone. The longer we dated, the more I gravitated toward the passenger side.

After we were married, I was all the way over to the door . . . with the exception of when my mother-in-law rode with us and I was relegated to the back seat.

After the first two children were born, I sat with my body draped over the back seat so I could lurch and swat. When a third child came along, I sacrificed my front window seat and sat between the other two in the back to (a) accommodate everyone with a window seat and (b) to keep them from maiming one another.

After car pools became a way of life, I slid over to the driver's spot behind the steering wheel, a position I held until my knees locked.

I remained there until the children began to drive. Then I moved back to the passenger side where I sat constricted in fear with my right foot on an imaginary brake and both hands on the door handle.

When the children left and we began to see grown-ups once again, I was relegated to the back seat with the other woman where it was assumed we would have more to talk about than the man I married.

Some women tell me it isn't over yet. There's the period when you get grandchildren and they ride up front and you sit in the back with the porta-potty and the playpen, and when your daughter gets older, you end up in the back seat with her again.

"Are you going to stand there all day or are you going to get into the car?" yelled my husband impatiently.

I crawled over the dog (who insists on sitting by the window where he can hang his tongue out of the no-draft) and squeezed in close to my husband. "We've gone complete cycle," I whispered.

He hadn't the foggist notion what I was talking about.

Copyright 1977 Field Enterprises Inc.

Today in History

The final section of the original Welland Canal from Port Dalhousie to Port Robinson was opened 148 years ago today — in 1829. The canal took five years to build. Before it opened, all freight moving between Lake Erie and Lake Ontario was transported overland. The canal was deepened in 1841 and later enlarged, but was replaced by the new Welland Ship Canal with a depth of 27 feet in 1932.

The Daily Colonist.

1858 1977

Published every morning except Monday by The Colonist Publishers Limited at 2621 Douglas Street, Victoria, B.C. V8W 2N4. Second class mail registration number 0316. All undelivered copies or any notices respecting changes of address are to be sent to the above address. Member Audit Bureau of Circulation.

RICHARD BOWER
PUBLISHER AND EDITOR-IN-CHIEF

LLOYD BAKER
ASSOCIATE EDITOR

FRED BARNES
MANAGING EDITOR

GORDE HUNTER

one man's opinion

FORMER PRIME MINISTER Lester Pearson once called it the greatest single unifying force in Canada. His colleagues, Louis St. Laurent and John Diefenbaker, rarely missed one, and the present holder of the office, Pierre Elliot Trudeau, has been a fairly consistent spectator.

The Grey Cup — La Coupe Grey — a rebuilt piece of pewter donated by Earl Grey, governor-general of Canada back in 1904-1911, for the supremacy in Canadian football. Having been in attendance at 25 of these cultural clambakes and disregarding the miles of lovingly-prepared newspaper copy and the endless stream of microphonic verbiage extolling the excitement of the approaching encounter between the Montreal Alouettes and the Edmonton Eskimos, I insist the excitement isn't all that it's cracked up to be.

Some have called it the greatest single-day sporting event in Canada and this is probably true. Others have called it the grand national drunk and this, too, is probably true. They're expecting 70,000 on hand at the Olympic Stadium in Montreal today and the safest of bets is that at least 10 per cent of those in attendance will be hors de combat long before the final gun sounds, victims of the grape.

The popular conception is that the Grey Cup festival is one marvellous round of exciting sports-related events, that it is a whoop-de-do along the same lines of that marvellous 1948 extravaganza produced by a bunch of crazy Calgarians. No so. That Calgary participation, which gave us the first Grey Cup parade, was purely spontaneous and the festival retained that spontaneity for only a couple of years.

THEN THE PLANNERS took over, the commercialism crept in and shunted the real fun-lovers to the back of the bus. Today, cold cash rules the event, all the way from the lavishly-produced Schenley Awards reception, to the game itself, where the promoters charge ten bucks a ticket more than the National Football League charges for the Super Bowl.

I saw my first Grey Cup game at Toronto's old Varsity Stadium in 1945 when the Argos humiliated the Winnipeg Blue Bombers — something they had been doing and would be doing for years. And while there can be no real argument as to the relative merits of the game then compared with the game today, I hold on to the feeling that the game was actually more fun then and that the spectators were entertained to a greater degree. Today's players are better and the game is far more scientific. But it has taken on all the aspects of a cold, laboratory production. Very little room left for individual improvisation.

When Joe Krol was named the individual star of that game in 1945, he received the well wishes of the crowd and his teammates and nothing more. When they name the star of today's game they'll hand him the keys to a new automobile and each player on the winning side will pocket a cool ten grand. In 1945, the highest paid player in the game (for a whole season plus the Grey Cup game) received something like $3,000.

Getting back to the technical aspect. Hell, in the old days the whole play book could be jotted on the margin of the game program. Today they have more plays for one pass receiver than they had in the whole league back there in the Forties.

THE FANS WHO MAKE the junket from Vancouver, Calgary, Edmonton, Wilkie, Esterhazy, Plum Coulee and Winnipeg, go by plane, get into maybe one or two parties, watch the game and are back at work Monday morning. My Grey Cup memory lane recalls the long, tiresome, raucous, wonderful Grey Cup train specials where sleep was an unnecessary intrusion. You needed a week's holiday to make the excursion and it didn't cost an arm and a leg.

And they went bacause they were football fans. Today, many of those sitting in the Olympic Stadium will be seeing their first live game of the season. It is the status bit.

Enough, however, of the nostalgia. I am here to put you straight on the outcome of the contest itself. It will be a victory for the Edmonton Eskimos because the Edmonton Eskimos have Victorian David Cutler on their side and David Cutler just happens to be the best placement kicker in all of football—either in Canada or in the Excited States. His foot will provide the Eskimos with the extra advantage and the Eskimo defence will force Montreal quarterbacks Wade and Barnes to run for their very lives all game long. Would I lie to you?

I offer this prediction with the usual disclaimer — bet my choice at your own risk. My track record is roughly on a par with an old U.S. sport writer name of Henry McLemore. He picked Joe Louis to lose all his fights, except one — he picked Louis to beat Max Schmeling in their first fight, and of course, Schmeling won that one. Nevertheless, Edmonton by 12 points.

Pick of Punch

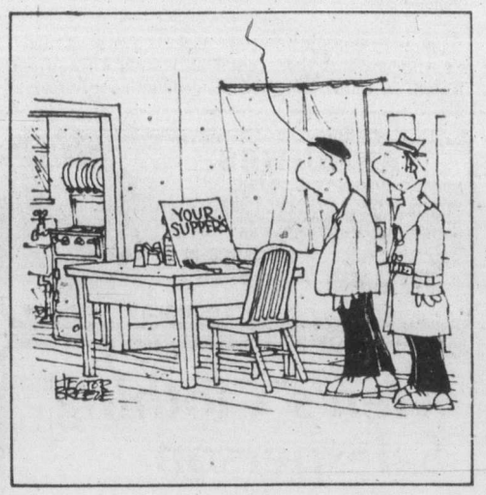

"She must be halfway through her adult literacy course."

Talk Politics with Jim Hume

VANCOUVER — If there was a second theme at the Social Credit convention this year it was the Oak Bay byelection.

It rated several mentions from the speaker's rostrum and dominated many corridor conversations, late-night strategy chats, and generally gave delegates, at least the Vancouver Island and Lower Mainland ones, a reason for being here.

From W. A. C. Bennett's rousing speech to the Socred women — "you are the shock troops of the Oak Bay byelection" — to the muted whispers in the corners, the election that hasn't even been called yet appeared more important than the regular, dull, convention resolutions.

In those corridor conversations one name only was being mentioned, that of Brian Smith, the mayor of Oak Bay and somewhat reluctant seeker of the nomination for the Socred colors. I can only tell you what I hear and that didn't include a single mention of the name Frank Carson. Not unless it was introduced in the form of a question, and then eyebrows went up and the conversation was quickly switched to other topics.

Maybe Carson doesn't have to worry about that kind of talk — or lack of it — but it must mean something when the one-time frontrunner for the Social Credit blessing becomes the forgotten man.

The Oak Bay byelection was not the only topic of conversation in the backrooms, nor was the Oak Bay Social Credit nominating meeting the only contest to be talked about.

From the whispers (and some comments not so whispery), Municipal Affairs Minister Hugh Curtis has a few fences to mend before his Saanich and The Islands people start throwing victory roses his way.

Here's the word: Curtis people think he's doing a tremendous job as minister but is far from perfect when it comes to handling constituency matters. The backroom people, who like to think they're the power brokers (and they exist in every party, not just Social Credit) say that Curtis is hard to reach and, even worse, he probably doesn't know half the time that people are trying to reach him.

They figure he's taking care of his image provincially but isn't paying the attention he should to his own backyard. The last municipal affairs minister to neglect the farm was a fellow named Dan Campbell, who lost in 1972 to Karen Sanford of the NDP. But Campbell at least won the nomination that year and the talk here is that Curtis might not get that far.

Rightly or wrongly, there are those in the party (who pack a little punch with the membership) who feel that not only did Curtis fail to support Ed Lum, another Socred stalwart, in his recent Saanich mayoral race, but actually harmed Lum's case by intentionally or unintentionally appearing to favor the opponents of the incumbent.

Politicians, especially slighted or defeated politicians, have long memories. The Lum faction in Saanich Social Credit is not to be ignored.

It could be interesting. And, frankly, it would be sad if Curtis were dumped because he is doing a first-class job. I can't see any one on the horizon who could do better. As a minister, he is extremely credible which is more than can be said about some of those close to him and in whom much of his communications problem lies.

A few other observations from this rain-drenched city of Socreds:

Sitting quietly, as always, but obviously hoping for an interview which never came — P. A. Gaglardi.

Item: When Peter Hyndman introduced Sam Bawlf as "the new admiral of the ferry fleet" unjolly Jack Davis wasn't there to join the applause. He was standing in the corridor wondering where the official party was. They'd been on the platform a good five minutes after being ushered in by the traditional pipes.

Item: Human Resources Minister William Vander Zalm still pulls four times the applause volume of his colleagues. Only the premier, with a couple of standing ovations, beats him. This year Vander Zalm was introduced as "the man who shovelled his way to success." The delegates loved it.

Item: W. A. C. Bennett was in the Hyatt Regency Thursday night but carefully avoided the wine and cheese party which is now an annual event at Socred conventions. He stayed in the foyer shaking hands with old friends for a while, then quietly slipped upstairs to bed.

Item: The resolution taking giggle-of-the-year award read, in full: "Resolved that the British Columbia government get back to the policy resolutions of the party instead of becoming free thinkers." Shut your mind, boy, and get on with the job.

Civic Scene by Hubert Beyer

On the night of the Nov. 19 municipal election, Ron Cheffins of the University of Victoria's political science department expressed regret that three of the four core municipalities' mayors were returned to office by acclamation.

He said, and justifiably so, that democracy is in danger of being eroded by apathy.

The three mayors, Michael Young of Victoria, Brian Smith of Oak Bay and Art Young of Esquimalt, also admitted that acclamation wasn't a desirable way of being elected, but they also interpreted it as a vote of confidence by the electorate.

I can understand why. It is the most flattering explanation of why nobody opposed them at the polls.

But even if it were so, I think we should still be worried about the causes of apathy which result not only in elections of mayors by acclamation, but also in the refusal of so many good people to have anything to do with politics.

This apathy, and I'm not so sure that it's the right word, has a number of causes, and I believe one of the most prevalent ones is to be found in our treatment of politicians.

The moment someone steps into the arena of politics he seems to forfeit any right to privacy and dignity.

No sooner is a candidate elected than we begin to hound him, ridicule him, accost him, criticize him, and in some instances, hate him.

I'm not even speaking of editorial criticism in the media, but of the abuse heaped on politicians by the public.

Admittedly, many politicians bring that treatment on themselves, but the result is still that anyone outside politics will think twice before subjecting himself to such abuse.

That inevitably leads to a scarcity of good people offering their services to the people, and we have to make do with those who can weather the ill winds of public life.

The old saying that anyone unable to stand the heat should get out of the kitchen is fine and dandy, but what society does to its politicians today has nothing to do with heat. It's an inferno into which we cast anyone who doesn't represent our exact way of thinking.

Small wonder, then, that most of those seeking public office are propelled by an immense ego and a drive for power. The genuine wish to serve isn't the prime motivation in many politicians any longer.

If you are waiting for an answer to the problem at the end of this little dissertation, forget it. The only hope would be for everyone to practise tolerance.

I'm not suggesting that we no longer criticize our politicians. On the contrary, criticize we must, but not condemn, not insult. As long as we persist in persecuting our elected representatives, we shouldn't be surprised that very few qualified and sincere people want to go into politics.

• • •

Keeping the foregoing in mind, I'd like to say a few words about the apparent inability of our elected officials to prevent the demise of Victoria's port.

In fact, the results couldn't be more devastating if city council had actively worked for the phasing out of the city's harbor.

When the old and rundown shed at Ogden Point burned down last August, there was a flurry of activity. Mayor Michael Young called an emergency meeting which was attended by Recreation and Conservation Minister Sam Bawlf, members of the shipping industry, and the unions.

Let's get a new shed as fast as possible, was the battle cry and it looked as though everybody meant business.

But when Ottawa didn't play the game according to the city's rules, everybody rolled over and played dead. Everybody except Westcan president Hershell Smith.

He didn't roll over until last week, or so it seemed. Having run into a brick wall built painstakingly by Ottawa bureaucrats with a little help from federal Transport Minister Otto Lang, Smith said he had become totally frustrated and told the chamber of commerce he was through.

He said the mayor and some aldermen should have gone to Ottawa long ago, slammed their fists on the table and demanded action.

I agree with Smith, but it should also be mentioned that Smith made a few strange moves. Last week he asked Victoria Mayor Michael Young to send a telegram to Ottawa urging, once again, the reconstruction of the warehouse. Young sent a telegram and asked Smith if there was anything else he could do to speed up matters.

Smith told him not to do anything further. Similarly, Victoria Progressive-Conservative MP Allan McKinnon was asked by Smith to make a pitch and then wait.

I would like to know why Smith tells the chamber the city has done nothing when he told the mayor earlier there was nothing more the city could do at the moment.

It also should be pointed out that the city, the chamber and McKinnon find themselves in the strange position of doing Smith's bidding for him. Normally, big business should fend for itself, but considering what's at stake for the city, every influential agency is somehow forced to fight for Smith's cause.

While I believe that the city hasn't done enough to twist Ottawa's arm in this matter, I don't think Smith is in a position to cry foul. If the city is guilty of anything, it is of not having followed its own course, regardless of what Smith says.

There is a lot at stake for the city, starting with 85 jobs and a payroll of $1.5 million a year. Pulp business was just coming along nicely when the shed burned down and pulp shipments were rerouted to other ports, eager for business.

There is potential for increasing pulp shipments out of Victoria. Smith believes that a second shed could be built within a couple of years.

There is also a great opportunity to attract more cruise ship business to Victoria, but it won't happen unless we get a new warehouse at Ogden Point.

Smith is willing to build a new shed and pay for it, provided Ottawa lets him collect the revenues. I'm sure Smith stands to gain from his proposal, and why shouldn't he? Nobody will lay out $1.2 million without a chance to recover that money and then make a profit

Why hasn't city council sent a delegation to Ottawa? Where is Bawlf, who said earlier that if the federal government didn't come through, the provincial government would?

And where, indeed, are the other municipalities? If Saanich, Esquimalt and Oak Bay believe they won't lose anything if Victoria loses its port facilities, they are wrong. An important industry such as this brings benefits to an entire region.

City council should be in the forefront fighting for the retention of the port. It's about time council considered things other than bus shelters in James Bay and whether to put pinball machine parlors out of business.

And the city should plan its strategy independent of whatever Smith is doing. More is needed than a telegram to tell Ottawa what the city thinks of Lang's apparent wish to let the Victoria port die.

If Ottawa in its infinite stupidity wants to kill the Victoria port in favor of Nanaimo's facilities, the mayor and the aldermen should start screaming so loud that Lang can hear the noise all the way to Ottawa.

To the editor

Foot patrols

Your always informative and most-interesting-of-all columnist, Sydney Harris, made a very provocative and timely statement in a recent column.

He stated: "Policemen should come out of the milieu, and be assigned to the neighborhoods they were reared in, as is mostly the case in England; unless he can empathize with the environment, he presence may do more harm than good."

His proposal is worthy of serious consideration if our newly-elected aldermen, who advocated the restoration of police foot patrols in some of our neighborhoods, are successful in convincing council of the need.

GEORGE TEMPLE,
516 Dallas Road,
Victoria.

Driving 'pro'

I had occasion to come home by taxi at about 1 a.m. recently. To me, it was about as hilarious a ride as I've had in years with a so-called professional who just did not have a clue as to driving on a "slick" street.

He, in maintaining city speed limits, travelled further "fishtailing" and skidding than he did in a forward direction. I was astounded that he missed parked cars, let alone oncoming traffic.

I've driven thousands of miles in the North and I felt like asking him if I could drive! I believe, when a person goes for a driver's licence, there should be some test on a simulated slippery street. When about an inch of snow "beats" a supposed professional — well — maybe that's why we passed three accidents in less than three miles — and yes, one involved a taxi.

E. H. EIRIKSON,
1975 "A" Lee Ave.,
Victoria.

Empress Mountain Tour

BRIAN HOLLEY MOTORS AND SUBARU LEAD THE WAY TO INTERESTING PLACES IN AND AROUND VICTORIA

(NUMBER 11 IN A SERIES)

ANOTHER BEAUTIFUL DRIVING-HIKING-PICNICKING AREA THAT'S "PROTECTED" BY A BAD ROAD IS CRABAPPLE LAKE - EMPRESS MOUNTAIN, JUST NORTH OF SOOKE MOUNTAIN PARK (TOUR No. 9*). • TAKE THE RIGHT FORK AT THE "JUNCTION" (5½ Mi - 8.8 Km IN FROM SOOKE RD); YOU'LL COME TO A BIT OF VERY ROUGH ROAD UPHILL AND A PARTLY WASHED-OUT BRIDGE. IF YOU GO BEYOND THERE, THE ROAD IMPROVES, FOR ANOTHER COUPLE MILES. BY THE BURNED CABIN, THERE'S CANOE OR CAR-TOP BOAT ACCESS TO CRABAPPLE LAKE. BEYOND, AT THE END OF THE LAKE, A ROAD TO THE LEFT GOES TO MORE ACCESS AND A NICE PICNIC SPOT. *PLEASE RESPECT THE AREA... BE CAREFUL WITH FIRE... CARRY OUT YOUR GARBAGE!* A TREE BLOCKS FURTHER ACCESS, BUT HIKING TRAILS FOLLOW THE WEST SHORE. • BY STAYING ON THE "MAIN" ROAD, YOU REACH A 4-WAY JUNCTION. RIGHT, UP A VERY ROUGH HALF-MILE STRETCH, LEADS TO A SMALL PARKING SPOT AT THE FOOT OF EMPRESS MTN TRAIL (UP TO OLD FORESTRY LOOKOUT). • BEYOND HERE, THE ROAD IS VERY STEEP AND ROUGH, DOWN TO THE SOOKE RIVER (A FUTURE TOUR). 4-WHEEL DRIVE IS ALMOST A NECESSITY FOR PARTS OF THIS TOUR — AND SUBARU'S 4-WHEEL-DRIVE WAGON IS THE MOST ECONOMICAL WAY TO GO.

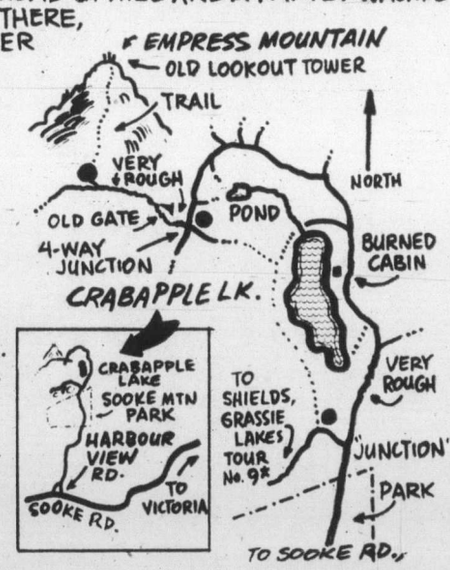

TEST-DRIVE A SUBARU — THEN MAKE PLANS FOR A BACKROAD OUTING!

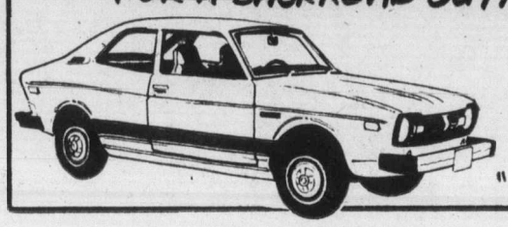

Brian Holley MOTORS LTD.

Where you're always in the Driver's seat

3319 DOUGLAS 384-1161

"Between Woodwards and Woolco...."

Shoe war talks start

MILAN, Italy (AP) — Italian shoe producers have urged officials of the European Economic Community (EEC) to exert "all possible political pressure" on Canada to avoid the imposition of quotas on the sales of Italian shoes in Canada, a top official said Friday.

He said that he hopes the EEC will be able to negotiate a solution with Canada.

The comments were made by Andrea Mercatanti, president of the Italian Shoe Producers Association, in an interview with The Associated Press as talks got under way at EEC headquarters in Brussels on the "shoe war".

Canada maintains that its markets are being flooded with low-cost shoes, especially from Taiwan and Brazil. In Rome, Roger Bull, economics minister at the Canadian Embassy, said, however, that the Canadian cabinet has not yet decided what action to take.

He described the current visit to Brussels by Trade Minister Jack Horner as an attempt to define the situation, and said that no bilateral talks are being held with Italy.

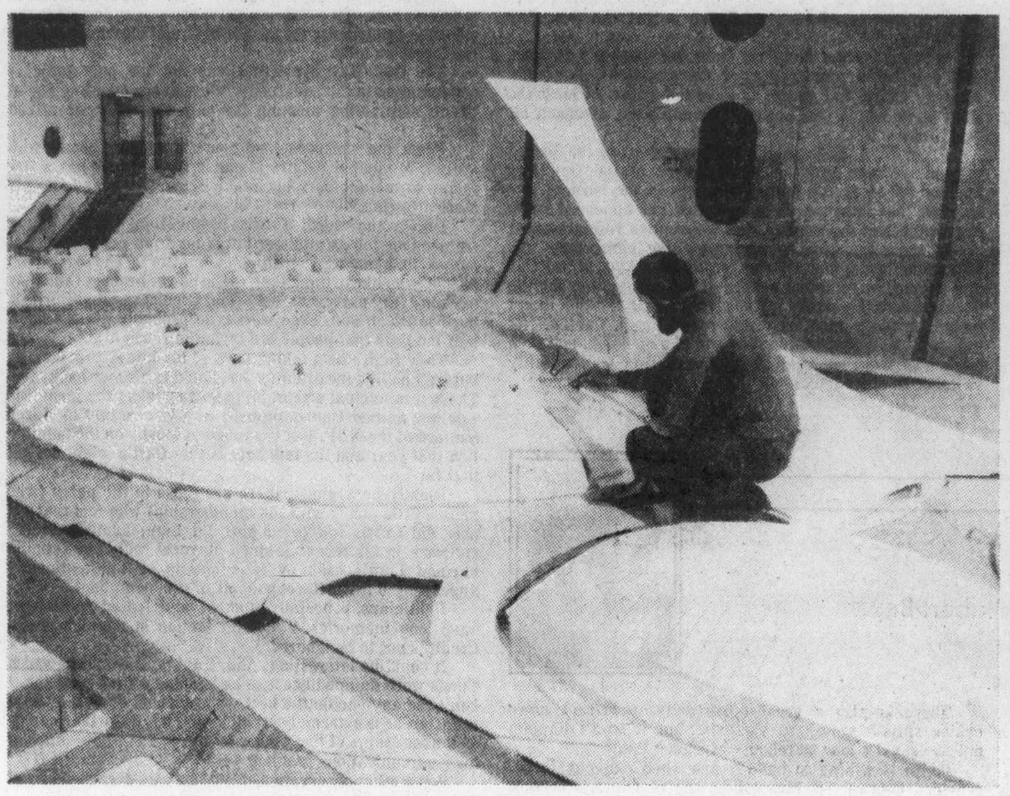

Tests to help keep the lid on it

One day the Olympic stadium in Montreal will have its roof firmly in place. Toward that end, designers are concerned that the lid will stay in place through the fiercest of winds. The National Research Centre in Ottawa is busily working on scale models of the stadium, using various designs of roof for the wind-tunnel tests. The stadium is open to the skies for today's Grey Cup.

Week's Vancouver trading

VANCOUVER WEEKLY STOCK QUOTES
Distributzd by The Canadian Press
Week ending Friday, Nov. 25, 1977

Quotations in cents unless marked $. Odd lot sales marked z. Net change is from lwst week's close of same lot type.

Resource and Development

Ytock	Sales	High	Low	Close	Net Ch'ge	1977 High	1977 Low
Adanac	1600	46	45	45	−5	65	17
Afton	100	$5¾	5¾	5¾	+¼	8⅞	5⅜
Alice Lk	1500	5½	5½	5½	−½	13	4
Andex Mns	29000	18	15	15	+1	24	5
Anglo Bo	15150	235	228	230	−10	400	187
Arcdia	8500	10	9½	9½	+½	30	7
Arex Res	4600	16	15	15	−4	30	6
Arodien	6400	15	13	15		50	10
Avino	37195	25	23	23½	−1½	34	15
Azure	261450	85	78	79	−3	92	7
Balfour	166400	66	48	66	+17	75	15½
Barrier Rf	29100	37	33	37	+3	75	31½
Bath N	612900	40	36½	39	−1	75	36
Bil Mly	500	11½	11½	11½		15	10
Belmoral	30400	80	70	75	−5	90	45
Benpel	9000	64	60	64	+6	72	20
Benson	14200	19	15	15	−1	33	12
Bison	232	33	33	33		55	33
Bow Rvr	10500	17	16	16	−1	33	15
Bmeda	43000	110	105	105		170	100
Brendx Res	7000	15	13	13	−2	45	13
Br Sil Prem	240	16	15	15		35	15
Cdr Res	2666	11	9½	9½	−½	21	8½
C T Expnda	9200	175	165	170	+5	205	120
BX Dev	6840	325	300	325	+10	470	115
Camero Rs	56700	44	38	43	+4	46	23
C Brrnca	23000	3056	250	260	−40	315	28
Cdn Nat res	4100	465	440	440	−10	5¼	340
Car Bell	7500	5	4	5		10	4
Carolin	24500	315	280	280	−35	350	136
Casino	6300	14	11	11	−2	256	10½
Castle	1000	110	110	1106	+9	130	62
Celico Res	53550	99	95	95		110	15½
Chandalar	40	62	60	60		100	55
Charitn	70700	65	58	61	−2	79	19
Chatex	16875	8	7	7	−1	21	5
Cheyenne	32185	330	300	330	−5	3556	139
Cima Res	5600	46	40	42	+2	46	30
Citlec Minl	37000	24	21	21	−2½	30	9
Claymore	99250	56	39	46	+8	85	31
Colby Mns	41400	165	150	150	−10	170	70
Col pra	86700	30	25	25	−5	65	25
Clonial	9350	95	87	95	+5	130	70
ClthRes	33500	25	20	20½	−4½	48	17½
Comaplex	14000	85	80	80	−5	85	25
Conam Re	46000	45	40	42	−3	248	33
Con Bound	8500	18	18	18		628	10
Cons Kalco	6400	19	17	15	−2	26	10
Cons Butt	125	4	4	4		8	4
Cons Tran	17500	20	18½	19	+1	36	10
Con Silver	7000	39	36	39	+3	95	33
Cop Ex	16500	5	56	5	−1	18	3
Copr Lak	15000	15	13	13	−1	58	10
Coralta	14500	56	53	54	−3	73	30
Coseka Res	6655	$7⅜	7⅛	7⅛	+⅜	⅞	4¼
Coynex Dev	9600	90	65	80	+10	185	60
Crgmnt	100	325	325	325	6	6	325
Cream	13000	12	12	12	+2	22	10
Cree Lak	500	350	340	350	+25	400	201
Cube Res	7401	29	25	26	+1	48	16½
Dankoe	35740	240	220	240	+15	320	200
Darkhawk	8600	25	23	21	−4½	35	16
Davnport	14700	43	40	41	+1	60	32½
Dav Kys	1400	10	10	10		25	8¼
Delta Pet	57500	102	90	102	+4	102	20
Dora Ex	2400	22	19	19	+½	34	16
Dual Res	5000	71	65	70	+5	124	65
Dus Mac	5500	35	33	33		56	30
Eagle R	1500	15	15	15		22	5
Early Bird	8800	10	9	10		17	6
Eltron Sec	3500	40	40	40		62	25
Enex	500	40	40	40	+5	45	23
Five Star	407000	25	14	19		30	2
Focus Res	29750	670	595	625	—	5670	400
F St Jhn	3800	130	100	115	+15	160	50
Freehld	2500	35	34	35	+56	35	18
Futurty	169900	83	62	70	+8	83	27
Galaxy Cty	2000	17	17	17		22	15
Galveston	11100	46	43	43	−2	76	36
Giant Ex	1980	8	8	8		8	3
Gt Reef	6600	81	79	79	+3	81	55
Gbritar	3850	395	355	395	+25	7⅛	355
Glbl Enrgy	8800	39½	30	30	−5	50	26
Goldale A	50	345	345	345		345	200
G Gate	3500	18	17	17	−2	30	16
Gldn Gnit	45152	14	12	12	−3	39	11
Golden Std	33600	11	10	10	−1	55	106
Gold River	2000	11	11	11		17	7
G Hercules	500	37	37	37	−1	74	37
G N Pete	13000	30	27	27	−3	42	15
Greenld Ex	5019	156	13	14	+1	16	11
Gsa Res	2030	57	48	48	−2	182	35
Hallmark	9025	50	43	43	−7	100	40
Hecate gold	14700	135	125	130	−10	205	76
Henrieta	20100	32	30	32	+2	148	30
Hihhawk	1000	14	13	13	−1	28	11½
Hiland Crw	4500	55	55	55		75	40
Hmont	100	130	105	130		145	90
Holofi	14350	52	50	50		145	50
Host Vent	12000	124	110	116	−15	185	110
Ice Station	1800	30	28½	30		35	12
Imp Met	2000	23	23	23		38	12
Initial	2110	23	20½	20½	−½	53	16½
Intergold	15434	36	34	356		44	10
Itl Bremac	20100	45	45	45	+3	73	38
Intl Pyrmd	16939	33	31	31	−1	124	28
Intl Shasta	36900	78	73	74	−4	86	60
Iskut	1000	6	6	6		611	3
Joy Ind Ltd	3000	25	20	20		55	20
Kamad	10930	25	20	25		30	9
Kent Ergy	5040	25	25	25		37	20
Klondex	11500	18	16	16		34	11
Knoby Lak	6500	30	29	30	+1	43	20
La Teko res	32501	38	35	35	−4	44	25
Laguna	19000	8	8	8		24	7
Laura	33400	9	8	8		21	3
Lmc Res	7650	16	14	14	+1½	31	11
Logtung	4000	73	70	70	−2	180	60
Lori Explor	1000	17	17	17	+4	17	7
Lornex	4300	$8½	8½	8½		13	8⅜
LP Indust	12620	13	12	12	−1	26	12
M M Prcpn	7000	20½	20	20½	+½	64	10
Major Res	17600	150	140	140	−8	150	36
Makaoo	5000	10	10	10	+2	16	6
Marge Entr	6000	14	13	14	+1	33	10
Mark V	53400	175	165	174	−1	175	85
Mvrck	14000	20	16	16	−2	55	13½
Meston Lke	12500	36	35	35	+2	45½	25
Mid Mtn	25000	34	30	32	−1	46	21
Miromit	21675	72	65	66	−4	114	50
Mosq Crk	51966	110	90	100	−15	171	50
Mt Wash	2000	7	7	7		7½	4
Mtn Stats	14400	171	165	169	−1	180	73
Mundee	16650	124	115	121	+6	190	85
Musto Ex	239000	68	57	59	−1	68	28
Nadina	1200	7	7	7		10	6
Nevex	21000	10½	8	8	−1	32	7½
N Cinch	10425	22	20	22		630	17
Nwcst Slvr	12642	15	14	14	−1	30½	11
New Minex	29600	51	42	45	−1	100	21
N Privtr	14001	8½	8	8	−½	10	3½
N Terr	25	16	16	16		21	15
Ni Cal Dev	19800	950	925	925	+	15950	750
Nicola Cop	105250	20	15½	20	+4	69	9
Norco	17800	121	100	120	+15	195	100
Norex Res	6500	59	53	54	−6	79	45
Northair	62800	250	225	235	−15	350	152
N Atlantic	8667	13	11	11	−2	30	10
N Hart res	37900	39	26	32	−6	43	10
N Bullion	6901	11	10	11	+½	29	9
NW Vent	4500	75	70	75		105	60
Nu Energy	13300	165	160	160	−5	240	81
Nuspar	32000	28	25	28	+2	80	13
Oxbow	23000	320	275	280	−5	5	116
Pa Cassiar	19000	32	30	31	+1	36	16½
P Cypress	8500	46	45	45		80	37
Pacific Res	40500	20½	16	20½	+2½	76	16
Pa Acheron	6750	18	17	17	−3	30	14
Pthfndr	21000	28	25	28	+2	40	19
Pegasus	6000	68	62	64	−8	95	47
Perry Rvr	22250	195	180	190	+5	260	45
Plains P	12500	26	22	23	−3	35	15½
Pondry	200	13	13	13		25	7
Prism Res	17000	35	32	32		49½	14
QC Expl	13900	75	70	71	−5	174	65
Qtsino	23000	19	14	19	+1	20	10
Rainier	1100	75	71	71		155	70
Ramco Ind	64500	21	18	21	+3	78	18
Ramm vntr	2000	33	29	29	−6	58	28
Redfor Mn	10140	17	13	13	−3	42	8
Reniks	31000	7	6	6	−½	18	6
Rimrck	6200	75	69	71	+1	124	65
Rio Plata	6000	26	25	25	−2	41	20
Riviera Ind	500	4	4	4		9½	3½
Robert Mns	5500	21	20	20	−1	37	12
Rosmac	4000	14½	14½	14½		17	8
R Agsiz	124165	35	30½	34	+1½	40	5
Sabina	4200	50	47	50		85	41
Sna Res Ltd	22400	65	48	62	+10	116	22
S Jacinto	14500	30	26	30	+2	34	13
Seaforth	43500	24	18	24	+3	38	12
Secretrt	53605	34	30	32	−2	106	26
Seneca	36475	124	105	108	−12	360	85
Sheba	20500	30	13	30	+15	30	10
Shld Dev	1000	32	32	32	−3	57	32
Sicintine	2000	5	5	5	+1	13	4
Silmil Ltd	7065	19	17	17½	+½	43	14
Silverado	8500	22	21	21		30	20
S Christi	11000	29	27	27	−3	56	15
S Stndrd	20200	44	42	42		93	40
Skat Res	25200	142	135	140		150	60
Slocan	2000	25	25	25	−1	88	20½
Sonic Ray	6116	14	11	11	−½	30	11
Stampd	22810	375	330	360	+35	5⅛	300
Sunlite	200	390	390	390	−50	5¾	280
Susie Gold	260800	240	191	195	+43	240	191
Tx Resce	8500	15	11	15	+2½	27	10
Tacoma res	99400	60	47	60	+15	61	5
Terra Mng	1600	400	395	400		5	390
Thor Expl	92720	225	210	225	+	56225	90
Thqndrwd	31499	17	17	17	+1	23	8½
Tnta Hill Ms	1200	9	9	9		20	7
Tinta Slv	3000	26	26	26	+2	33	18
Tourngn	42000	71	60	61	−15	95	21
Tricor res	21500	38	31	32	−4	107	28
Trinity Res	172566	355	315	340	+10	420	122
Turismo	85500	19	17	18		27	10
Tyee	52000	63	60	60	−3	86	40
UCambrg	9000	40	40	40		76	35
Unitd Frtn	4000	15	14½	14½		30	14
U Hearne	10888	670	660	660	—	10685	97
U Gold	7000	9	9	9	−2	16	5½
U Rayore	3740	31	30	30	−1	38	20
U Westld	32850	86	82	82	−3	93	38
Val Co	7582	750	675	680	+	5950	562
Van Silver	26600	56	50	50	−	56150	35
Vntreal	232740	26	20	25	+4	26	5
Vntor Res	64700	80	45	77	+22	80	24
Vestor Ex	6700	47	43	45		74	36
Wlcome	16700	140	128	139	+11	157	71
W Mines	1000	325	325	325		465	320
W Ring H	975	165	155	165		180	155
Wstn Warn	7000	42	36	40	−10	60	10
Wharf	50325	23	21	23	−2	40	14
Windmill	7000	51	50	50		52	40
Ykn Rev	5500	21	20	21		130	15
Yukon Gold	500	26	26	26	−3½	32	18
Zenore	16700	35	28	35	+5	50	28
Warrants and Rights							
W R Hills rt	14834	10	5	5	−9	156	5
Hecate wta	13000	45	35	35	−6	90	13
Mosq Cr Wa	32500	55	43	50	−15	112	11
Musto Wt	33500	5	1	1¼		14	1
Perry Rv wt	38500	65	50	55		65	3
Rimrock W	2000	18	18	18	−2	48	14
Seneca Wts	6000	5	5	5	−5	170	3
Slvr C Wts	1000	8	8	8		14	6
Slocan wta	8000	4½	3	3	−1½	34	3
Sna Wt b	5000	12	8	8		18	8
Tricor A	5000	4	4	4	−1	53	1½
Windll Wt A	7800	10	9	10	−½	16	8

Total sales, resdv: 5,925,871
74 Advances, 102 Declines, 64 Unchanged

INDUSTRIALS

Ytock	Sales	High	Low	Close	Net Ch'ge	1977 High	1977 Low
Alberta En	200	$17½	17½	17½		18¼	11⅞
Ardiem Ind	4000	25	22	22	−6	35	16
Ath Col	3685	80	75	80	+5	80	30
BBC Rty Un	1610	$15⅜	15⅜	15⅜	+⅛	15⅜	14¼
Bm Rt Un	2400	$14⅞	14⅞	14⅞		15	14⅜
Balco	200	475	455	455	−45	6¼	420
Bnk BC	100	$28¾	28¾	28¾		30⅝	20⅞
B Montrl	100	$17⅜	17⅜	17⅜	6	17⅜	13¾
Block	100	700	700	700		700	465
BC Sugar A	200	$28¼	28¼	28¼	−⅝	28⅞	24¾
BCT 6 pf	55	$74	74	74		75	60
BC Tel	1700	$14⅞	14⅝	14⅞	−⅛	15	12½
Burr Mtgh	1050	385	385	385	+20	385	155
CWC a	200	$10	10	10		10	10
C Jvln	14002	100	95	95	−5	2756	95
C P	200	$17½	17½	17½	−½	18⅞	16½
Canfor	500	$6½	6½	6½	+⅛	6½	5⅜
Computx Ct	7200	16	15	16	−2	24	5
Crstbrk	300	330	330	330		400	330
Daon pf A	400	$7½	7½	7½		8¼	6½
Doman	7000	$5¾	5¾	5¾		6¾	5
GN Land	1100	63	63	60	−5	75	61
Grovenor	100	$8½	8½	8½		9½	7½
Grouse	21120	125	120	125		150	76
Hal Roach	7200	130	100	100	−35	150	100
I Hydro	1000	40	40	40		50	31
Ionarc	15050	8	6	7		20	5
Kaiser	1500	$14	13¾	14		15⅝	12¾
Keg Rest	400	105	105	105		125	70
M B	1100	$17	17	17		24⅝	16¾
Madill	400	$13½	13½	13½		14¼	8¾
New Key	75	75	75	75		135	70
NW Sprts	250	330	330	330		340	275
Pace	125	225	225	225	+15	245	190
PN Gas	5	365	365	365		400	285
Potter	5654	415	400	410	+5	425	360
Proflex	5000	10	10	106		25	10
Renn Ind	1700	70	70	70		195	66
Sartoga	500	475	475	475	−5	495	380
Seaboard	215	$7⅜	7⅜	7⅜	+1¼	⅜	5½
TC Glass	800	425	425	425		5⅜	425
W Redek	1000	225	225	225		225	200
Weldwd	900	$10¾	10¾	10¾	−⅛	12¾	10⅝
Zellers	1200	$5⅞	5⅞	5⅞		6⅛	3

Total sales, industrials: 111,596
7 Advances, 11 Declines, 26 Unchanged

VANCOUVER CURB EXCHANGE

Ytock	Sales	High	Low	Close	Net Ch'ge	1977 High	1977 Low
Aaron	22200	80	50	77	+28	90	45
Abelia Res	23000	12	5	12		20	5
Acacia M	22900	72	55	62	−6	72	30
Adar Res	6500	7	5	5		615	4
All Star res	1500	17	17	17		33	10
Alto Exp	1000	28	25	25	−e	39	25
Amber	288500	39	34	36	−2	42	5
Amca	9100	32	31	31	−½	35	25
Aries Res	3700	34	32	34	+½	75	25½
Arizako Ms	587	25	25	32	+4	50	16
Ariz silver	1673	41½	41½	37	−4½	68	40
Ash Res	10820	42	36	37	−7	45	12
Aurus	38100	30	23	30	+7	82	21
Avalanch	8033	78	67	67	−13	350	50
Beach Gold	39000	14	11	12	−3	35	10
Betina	300	25	25	25		44	20
Bonevil	6000	11	10	11	+1	33	10
Brent Expl	10800	1756	150	170	−5	2306	35
Brican Res	1000	27	27	27	−1	45	25
Br P Inv	10200	39	35	35	−5	163	30
Bur Gld	14000	6	6	6	−½	19	4
Cannon	2875	9	8	8	−1	18	7
Canorex	30000	6	6	6		32	5
Canzona	2200	17	17	17		23	13
Caprice res	19000	9	6	6	−1	21	5¾
Caravan	3900	45	45	45		55	20
Cardero res	1000	52	52	52		54	47
Cascad Res	38500	21	16	21	+4	40	16
Chanel	4500	22	21	22	+3	26	3
Cherokee	73500	55	45	55	+5	63	16
Claytron	4275	210	190	210	+20	235	90
Cleaver	4000	13	13	13		35	10
Coast Int	3050	27	27	27	+3	55	24
Cobre	7500	11	10	10	−1	17	7
Cons Cinola	43158	82	73	73	−7	83	5
Con Minera	6125	25	23	23		41½	15
Cusac Ind	26600	38½	36	37	+1	51	16½
Cyclone D	69125	245	2256	230	−15	285	35
Dallas Exp	5000	160	145	145	−10	200	69
Darva Res	20300	45	35	35	+1	139	25
Data Sys	2500	18	18	18		20	10
Decade De	26100	20	18	20		34	15
Decker	14000	64	60	64	+2	64	30
Diana	3700	30	25	30	+4	70	23
Dorita	24114	29½	25	25	−2	32	1
Dungan Ex	73562	132	123	130	+7	136	30
Edina	46000	41	33	41	+1	53	6
Envoy Res	8500	15	12	13	+1	30	12
Frtn Islnd	100	16	16	16		16	5
Gbx Mns	21835	15½	13	15		40	13
Gallahad P	1600	33	29	33		35½	20
Gentry	128900	105	100	104	+4	105	44
Gillian Min	32500	42	36	36	−7	53	9
Gilford Res	38800	110	95	105	+10	110	19½
Gold An Re	27000	45	356	43		49	13½
Gold Cup	3000	21½	20	21½	+½	35	10
Gdn Shmrk	11951	37	33	35	−3	50	11
Grng	1200	19	14	14		23	11
Grt Central	1500	45	45	45		92	25
Grenwd ex	22500	78	74	76	+2	93	65
Grove Exp	86500	22	14	15	−8	42	10
Hercon Res	2600	10	9	10	−1½	25	5
Hesca Res	6500	11	11	11	−2	25	10
Hitec	2225	19	17	19	−5	46	10
Hope Bay	2200	25	25	25		58	20
Hub	14100	21	16	18½	−1½	43	15
Humingbd	7200	50	40	40	−10	65	40
Icoast R	69326	44	35	44	+5	46½	32
I Graph	300	23	23	23		75	23
I W ellint r	8185	55	51	51		80	34
Iona Silver	4300	43	42	42	−2	52	41
Island Mng	3000	11	11	11		21	9
James Ind	4000	50	50	50		70	20
Juniper	30500	15½	14	14½	−½	20	6
Kandahar	13326	51	45	45	−6	63	35
Keith Cop	6000	18	18	18		30	10
Kendal Mn	35000	15	10	10	−6	17	4
Klondike	227550	58	49	58	+10	58	27
Lantern Ga	3600	45	38	40	−5	45	8
Leman Re	58200	70	62	64	−6	204	31
Lion Mines	19000	35	30	30	−4	60	17½
Luaarn Mtl	1000	10½	10½	10½		19½	7
Lustre Gold	1700	120	101	120	+20	156	24
M cp Res	7725	58	52	58	+2	61	48
Mabee Min	74500	25	18	20	−1	48	10
Mace Tech	15500	131	130	131	+1	135	55
Meridian	15000	14	12	13		38	11
Mns Dorad	14210	70	65	68	−2	165	52
Mont Grnd	21300	71	65	65		71	31
Mtneer M	67500	37	30	35	+4	50	19
Nca Min	4040	35	32	32	−3	45	15
Nahatlch	7500	16	14	15	−1	36	14
New Aston	17340	150	135	135	−20	181	40
New Chem	62	5	5	5		10	4
New Congs	6020	11	10½	11	−4	34	10
N Frontier	24087	33	29	32	−1	39	14
Ntwatch	14639	10	9½	9½	−1	52	7½
Nithex Ex	7000	15	13½	13½		32½	10
Nortek	10000	40	37	39	+4	55	35
North ener	3401	16	13	16		26	13
N Espina	5550	18	18	18	−1	29	15
Nrth Lights	4600	16	15	15	−1	16	14½
Olympian	21833	9½	8	8	−1	36	7
Orina	35000	15	12	15	+2	34	9
Pan Arctic	52950	200	185	191	+11	215	14
Paulson M	1562	10	8	10		25	8
Pemb Star	6250	6	5½	5½	+1½	18	3
Petrowt	500	6½	6½	6½		17	4
Petrox Pet	700	29	29	29		30	15
Pho Oil can	14500	20	16	20	+2	20	11
Pizza Patio	1300	80	78	80		110	11
Poney Expl	32003	21	20	20		28	10
Quest	33300	55	35	45	−5	55	10
Quinto Mng	13500	41	38	40½	−4½	60	19
Rebel D	26047	45	42	43	−7	55	20
Regency	13100	380	370	380	+10	380	130
Regis	2000	6	6	6	−2½	10	3
Rich Hill	21500	5	4	4½	−½	16	4
R Mountn	167	28	28	28		28	21
Rockel	18000	5	4	4	+1	11	2
Ruskin Dev	1800	70	66	66		160	45
San Rafael	2165	21	20	21		21	18
Sands Mls	9900	74	65	67	−8	75	18
Sanilogi Ind	62	50	50	50		107	36
Santa Sar	215150	37	30	36	+3	55	6
Saturn Res	34600	69	65	67		89	20
Sea Chem	400	3	3	3		8	3
Shelter O	12150	100	90	90	−10	101	18
Silvana	1100	175	150	150	−10	190	150
Slvr Falls	1000	30	30	30		60	19
Sioux Mtn	2000	7	7	7		14	5
Southcan	19000	28	22	28	+6	28	18
Sovrgn Mtl	8600	24	23	23	−26	27	15½
Stanholm	4900	71	70	71	+16	110	55
Sunatco De	300	23	23	23		41½	21
Sunrise Co	40203	48	42	42	−3	48	27
S s IceCrem	13800	60	45	50	−10	127	32
Swim Lk	1000	7½	7½	7½		36	4
Syn Trac	2800	80	80	80	−5	120	55
Tagus	21000	15	13	13	−3½	30	10
Tampico	100	24	24	24		99	15
Tandem	30300	57	45	45	−3	70	21
Taurus R	4100	20	20	20		34	12
Thundr Crk	39400	181	165	165	−10	240	14
Tofino Mns	22000	35	33	33	−2	35	19
Tormex	18120	43	40	43	+2	47	17½
Totem Ind	575	47	40	40	−2	55	32
Trident Res	2000	16½	15	15		18	8
Tri Star	206700	250	51	215		250	51
TRV	11933	70	68	70	+1	135	66
Univex	1500	18	18	18	+2	30	10
Valdez Res	2600	25	25	20	−2	249	15
Vanalta	30700	44	37	41	+1	44	10
Vantage re	8600	52	50	52	+2	55	25
Westley	500	19	19	19		65	196
Westmnt	254	13	13	13		20	12
Westwind	119500	30	25	27	−2	70	10

Total sales, curbs 3,483,293
42 Advances, 64 Declines, 51 Unchanged
TOTAL VOLUME THIS WEEK 9,520,760
123 Advances, 177 Declines, 141 Unchanged

ANNUITIES

SUNLIFE'S ANNUITY RATES ARE COMPETITIVE. CONSIDER A LIFE ANNUITY INCOME AVERAGING ANNUITY, REGISTERED RETIREMENT SAVINGS PLAN.

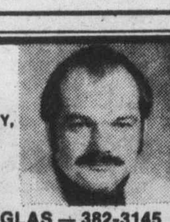

SunLife OF CANADA

RUSSELL R. BOWDEN

814-1175 DOUGLAS — 382-3145

3-19

Men's Clothing Salesperson

One of Victoria's finest men's clothing stores has an opening for a full time salesperson. Excellent working environment.

Phone Rick 595-7205 after 6 p.m. to arrange an interview.

EARN UP TO 9 1/2 % PER ANNUM

WHY EARN LESS?

Why earn less?

(ASK ABOUT OUR MONTHLY INTEREST CHECKS)

For more information, phone us or mail this ad with your name and address today or call in person at...

CONTINENTAL ESTATES CORPORATION LTD.

Serving B.C. since 1959.

VICTORIA 777 Fort Street 385-6778

VANCOUVER 408-796 Granville St 682-7171

NEW WESTMINSTER 707 Columbia St 524-2288

MEMBER CANADA DEPOSIT INSURANCE CORPORATION

Midland Doherty Limited

M. C. MANNING J. S. T. BOURQUE

The Executive Committee take pleasure in announcing that Michael C. Manning and Joseph S. T. Bourque of Victoria have been elected Vice-Presidents. These appointments reflect our continuing growth on Vancouver Island.

Midland Doherty Limited

Commercial Union Tower, P.O. Box 25, Toronto-Dominion Centre, Toronto, Canada M5K 1B5

36 offices and London, England Hamburg, W. Germany New York, U.S.A.

11-26 Investment Advisers to 100,000 Canadians

RoyNat

INVESTMENT OFFICER

RoyNat Ltd., a growing Canadian financial institution providing Term Financing and Equipment Leasing to small and medium sized businesses, requires an INVESTMENT OFFICER for it's Victoria Office.

This position offers challenging work opportunity for personal initiative and development; and potential for advancement. Responsibilities consist of the promotion and development of the company's investment and leasing business, the analysis and appraisal of the financial position, management and operations of companies in a wide variety of industries, the negotiation of applications for financial assistance and the administration of existing accounts.

The successful candidate should have experience in term financing or equipment leasiing and be able to discuss corporate situations with senior management. The applicant will likely possess a professional accounting designation or a university degree in commerce or business administration.

Replies which will be treated in strict confidence, should include a complete personal resume and be forwarded to:

The Manager, RoyNat Ltd.

1070 Douglas Street

Victoria, B.C. V8N 2C4

CO-WINNERS SALESMEN OF THE MONTH

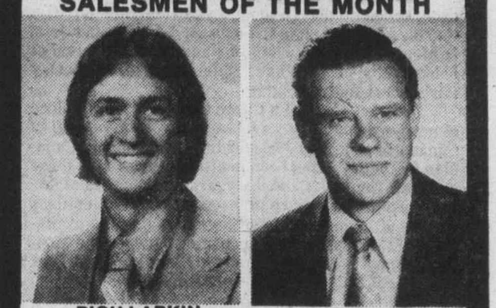

RICH LARKIN BRIAN DUNCAN

McCALLUM MOTORS

CONGRATULATES

RICH LARKIN and BRIAN DUNCAN

AS OUR TOP SALESMEN

FOR THE MONTH OF OCTOBER

RICH'S SPECIAL OF THE MONTH

'75 VOLVO '164' SEDAN

Automatic, power steering and brakes, radio, air conditioning, sun roof, metallic blue.

Rich's Special Price $7395

BRIAN'S SPECIAL OF THE MONTH

'74 GMC SIERRA GRANDE SUBURBAN

4-Door Station Wagon, V-8, automatic, power steering and brakes, radio, 4-wheel drive, roof rack, plus much, much more.

Brian's Special Price $6495

The Happyface Place®

We're in business to make you smile

McCALLUM MOTORS

CORNER YATES and COOK 382-6122

11-27 (D.L. D0085A)

British Columbia Buildings Corporation

CAREER OPPORTUNITIES

THE MANDATE OF THIS NEW CROWN CORPORATION IS TO IDENTIFY THE SHORT- AND LONG-TERM ACCOMMODATION AND ACCOMODATION SERVICE REQUIREMENTS OF THE BRITISH COLUMBIA GOVERNMENT, AND TO SATISFY THOSE REQUIREMENTS IN A RESPONSIVE AND COST EFFECTIVE MANNER.

BUILDING SUPERINTENDENT GOVERNMENT COMPLEX, BURNABY

Location: Burnaby

Reporting to the Building Manager, the successful candidate will be responsible for providing a complete operating and maintenance service for the Complex. Duties will include the preparation of an operating and maintenance budget and work program for the cleaning, security and internal landscaping maintenance operations, as well as the arrangement for and inspection of preventative maintenance done by in-house staff and contractors. Applicants should have minimum Grade XII supplemented by trades training or equivalent. An excellent knowledge of Building Operations and Maintenance is required, as well as 3-5 years experience working in an institutional environment. As the incumbent will be required to act as the legal Chief Stationary Engineer for the B.C.I.T. Central Heating Plant, a valid First Class Stationary Engineer's Certificate is also required.

This position will be of interest to those individuals whose current earnings are in excess of $22,000.00 per annum.

THE SUCCESSFUL CANDIDATE WILL BE CHALLENGED BY THE OPPORTUNITY TO CONTRIBUTE TO THE GROWTH OF A UNIQUE CORPORATION, PLUS SIGNIFICANT SCOPE FOR CAREER GROWTH. THE POSITION CARRIES WITH IT AN ATTRACTIVE BENEFIT PROGRAM, AS WELL AS REIMBURSEMENT OF RELOCATION EXPENSES IF REQUIRED.

INTERESTED APPLICANTS ARE INVITED TO SUBMIT THEIR RESUMES IN CONFIDENCE TO:

A.G. KEMP,
MANAGER, HUMAN RESOURCES,
BRITISH COLUMBIA BUILDINGS CORPORATION,
400-910 GOVERNMENT STREET,
VICTORIA, B.C. V8W 2T4

Weston profits up

TORONTO (CP) — W. Galen Weston, chairman of George Weston Ltd., the diversified food giant, said Friday rising profits reflect the company's return to more normal business after discontinuing some of its losing operations.

The company reported profits, minus some extraordinary items, for the nine months ended Sept. 30 of $14.86 million or $1.27 a share compared with $10.22 million or 85 cents a share for the same period in 1976.

These figures do not include a loss of $12,194,000 from discontinued operations, or $4.71 million and $3.69 million in tax reductions.

Revenue rose to $3.45 billion from $3.29 billions a year ago.

Weston said the company's forest products division had a modest profit in the third quarter after suffering losses.

He said its British Columbia fisheries operations had a normal catch this year but results were better than in 1976.

SEMI-RETIRED 57-YEAR-OLD BUSINESSMAN RESIDING IN VICTORIA AREA IS DESIROUS OF INVOLVING HIMSELF IN A MEDIUM-SIZED BUSINESS FINANCIALLY AND ACTIVELY PART-TIME IN A SOUND BUSINESS WISHING TO EXPAND AND/OR REQUIRING ADMINISTRATIVE ASSISTANCE.

PLEASE REPLY IN CONFIDENCE TO
VICTORIA PRESS, BOX 599

Active Partnership
in medium-sized Real Estate Office
20-50% Equity position available.

All replies in strictest confidence
Victoria Press, Box 542

MALASPINA COLLEGE
invites applications for the position of
COMPUTER CENTRE DIRECTOR

Position involves day to day management of small College Computer Centre. In addition, the individual will participate in the formation of a multi-college consortium of computer facilities, instructional computing and project design.
Qualifications include B.A. or B.Sc. in computer related disciplines. At least 3 years management experience in computer facilities. Preference given to PDP-11 experience with background in both administrative and instructional applications. Must have ability to communicate effectively with faculty and administration.
Salary dependent upon qualifications and experience.
Position will begin immediately upon availability of applicant.
Applications to be submitted to:
Dr. C. M. Opgaard, President,
Malaspina College, 900 Fifth Street,
Nanaimo, B.C. V9R 5S5 CANADA
Phone (604) 753-3245.
Closing date for applications December 12, 1977.
34S-11-22-3

Boasts of reserves helped

By MURIEL JOHNSTONE
The Canadian Press

Soaring oil issues sent Canadian stock markets sharply higher at the end of the week as investors' enthusiasm returned following estimates of vast oil reserves in both western and eastern regions of the country.

Delegates to a Toronto oil seminar sponsored by the investment firm of McLeod Young Weir and Co. Ltd. spoke of billions of barrels of oil still undiscovered.

A Gulf Oil Canada Ltd. executive estimates the reserves in the west at 4billion barrels of crude oil, about half as much again as the total crude oil and natural gas finds now considered recoverable.

And Imperial Oil Ltd. president J. A. Armstrong told of undersea oil potential off Newfoundland, Labrador and Baffin Island in the 4-to-26-billion barrel range. He described the area as "in the North Sea category."

The reports sparked another buying surge in oil issues on the markets, down last week after a two-week rally.

On the Toronto market, the oil and gas group within the TSE 300 composite index shot up 55.54 to 1,350.18, its highest since April of 1974. The index itself gained 18.48 to close Friday at 1,010.96, a high dating back almost 12 weeks.

Financial services climbed 32.30 to an Aug. 29 high of 934.48 after banks reported increased year-end balances of revenues. The Toronto Dominion Bank listed its balance of revenues as $100 million, up almost $8 million over last year and Canadian Imperial Bank of Commerce figures were up $5-million to $145.8 million.

Among the other two of the most heavily-weighted TSE groups, industrial products rose 10.94 to 867.36, while metals and minerals slipped 5.53 to 816.63.

In other sectors, management companies advanced 47 points, pipelines 21, real estate and construction issues 17, utilities 16, communications and media shares 15, merchandising stocks 12, consumer products 10, paper and forest products four and transportation issues little more than one point.

Gold stocks were the only losers, down 3.54 to 1,149.40, in line with lower international bullion prices. Gold bullion declined $3 an ounce on the week's trading to close Friday at $158.25 an ounce.

ANNOUNCEMENT

John R. Pitcher, President and Chief Executive Officer of the British Columbia Buildings Corporation, is pleased to announce the appointments of the Corporation's Vice-Presidents. The Corporation, which will become fully operational by March 31, 1978 with 1168 employees, will assume responsibilities previously held by the Ministry of Public Works. It will own, develop, and manage more than 2000 buildings and land holdings, and provide property management services for the client ministries of the Provincial government.

T.J. (Lou) McKINNEY, C.A.
Vice President, Planning and Leasing.
Mr. McKinney is responsible for managing and allocating the Corporation's space inventory and for feasibility and preliminary design stages of construction projects.

JOHN V. DAVIES, B.A.Sc.
Vice-President, Property Management.
Mr. Davies is responsible through regional building management and technical service units for providing all basic services, planned maintenance, and other building services such as minor tenant improvements.

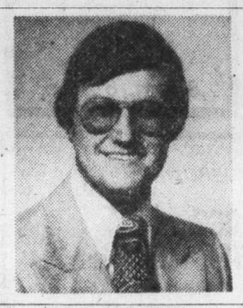

ED. A. ROBINSON
B.Com., C.A. R.I.A.
Vice-President, Finance and Chief Financial Officer.
Mr. Robinson will manage the financial resources of the Corporation and is responsible for the systems which will monitor the financial efficiency of all aspects of the Corporate activities.

R.M. (Max) WIDEMAN
B.Sc. Vice-President Development.
Mr. Wideman is responsible for developing and controlling a project management capability for the detailed design and construction of all new buildings and facilities under-taken by the Corporation.

PETER DOLEZAL,
B.A., M.B.A., Vice- President, Corporate Services
Mr. Dolezal is responsible for Corporate Human Resources, Corporate Purchasing, Corporate Affairs, Standards and Analysis and Internal Audit Departments.

British Columbia Buildings Corporation
11-26

At last, somewhere to land

Japan to open Narita port

TOKYO (AP) — After a delay of almost seven years, Japan will open its new international airport at Narita on March 30, 1978, Transport Minister Hajima Tamura said Saturday.

Tamura said the first-phase construction of the huge facility 64 kilometres northeast of Tokyo has been completed. The airport originally was to open in April, 1971, but the date has been set back more than 12 times, mostly because of opposition from landowners and environmentalists.

Four policeman and one civilian have died in clashes between riot police and opponents of the airport.

The delay has pushed the cost up to $1 billion and several firms, including Japan Airlines, say they have lost millions of dollars because of it.

All international flights except those of the national airline of Taiwan will use the Narita airport, with the Taiwanese and most domestic flights using the old Haneda airport.

China has refused to use the same airport as Taiwan.

Plans call for Narita to be more than twice as big as Haneda when it is finished—with a runway four kilometres long and terminals capable of handling more than 5 million passengers a year. Officials say Narita will handle 150 international flights and 20 domestic flights daily.

Bond yields

	Bid	Ask	Yield
CANADA			
4½ Sept 1-83	83.75	84.25	7.97
5¼ May 1-90	75.00	75.50	8.48
6½ Oct 1-95	79.50	80.00	8.73
CNR			
4 Feb 1-81	89.75	90.00	7.68
5¾ Jan 1-85	86.75	87.75	8.00
5 Oct 1-87	77.50	78.00	8.31
PROVINCIAL			
Alberta 7⅞ Oct 15-91	92.75	93.75	8.65
B.C. Elec 5 Aug 1-86	77.50	78.50	8.50
Man Tel 8¼ Aug 31-92	92.75	93.75	9.03
N.B. 7¾ Mar 1-96	86.75	87.75	9.14
Nfld 8¼Sept1-92 ret-80	99.50	100.50	8.06
N.S. 7¼ Mar 1-91	85.50	86.50	9.00
Ontario 5½ Apr 15-81	92.00	93.00	7.90
OntHy 10¼ May21-00	107.00	108.00	9.31
OntHy 8¼ Sept 15-9	92.00	93.00	4.01
QueHy 8¾ July 29-96	91.88	92.88	9.57
Sask. 6 Mar 1-87	82.50	82.50	8.60
MUNICIPAL			
Metro Tor 8⅜Sep15-92	93.75	94.75	9.02
CORPORATES			
Alta Gas 11⅜Aug1-95	108.50	109.50	10.20
Algoma Stl 11May1-95	105.00	106.00	10.26
Bell Tel 9⅞ Apr 1-99	103.00	103.50	9.49
C.I.B.C. 9¾Jan1-95r-85	104.25	104.75	8.87
Cons Gas 8⅝ Oct15-93	92.00	93.00	9.47
Dofasco 10⅞May15-95	107.00	108.00	9.90
Eaton Acceptance 10⅝ Jan 15-95 Ret-85	102.00	103.00	10.05
Inco 8⅝ June 30-91	93.00	94.00	9.42
Imp Oil 9¼ Feb 15-95	102.75	103.25	9.36
Molson Ind 8¼Nov1-91	90.50	91.50	9.34
Seagram 10⅞Jun1-95	107.00	108.00	9.91
Toronto Eaton Centre 10 Apr 1-00	101.50	102.00	9.78
Union Gs 11⅜Sep15-95	108.50	109.50	10.21
Westcoast Trans. Ex. Wts 8½ Apr 15-93	90.50	91.50	9.55

Everything you need to know about Construction Financing in 3 little words:

First City Investments.

FIRST CITY INVESTMENTS

Call us:
First City Investments Ltd.,
P.O. Box 11151, 1200 Royal Centre,
Vancouver, B.C. V6E 3S6
Phone (604) 689-9144/Telex 04-54514
A complete real estate financing organization.

A PROFESSIONAL CAREER IN FINANCIAL MANAGEMENT

The Certified General Accountants' Association of B.C., in cooperation with the Faculty of Commerce and Business Administration, University of British Columbia, offers a lecture and correspondence program which can lead to a successful career as a professional accountant and financial manager.

The program leading to professional designation includes the study of accounting, auditing, taxation, organizational behaviour, law, controllership, finance, statistics, economics and computers. In addition to core courses, advanced students specialize in one of four options: General Financial Accounting, Controllership, Taxation and Public Practice.

Registration for the Spring Session closes Friday, December 16, 1977.

For further information, counselling, course calendar or application, please telephone 732-1211, or write: The Director of Student Services, The CGA Building, 1555 W. 8th Avenue, Vancouver, B.C. V6J 1T5.

C.G.A.
THE CERTIFIED GENERAL ACCOUNTANTS' ASSOCIATION OF BRITISH COLUMBIA

CHARTERED ACCOUNTANTS

We are searching for C.A.'s with a few years experience as well as recent graduates to take up positions in the Victoria office of our associates, Touche Ross & Co.

This office serves a diversified clientele of medium-sized corporate clients representing a broad range of industries as well as professional clients.

Positions are also available in the Vancouver office.

We are particularly interested in individuals who relate well to others and want to assume responsibilities. Candidates will have an interest in personal growth and career development to which this international firm can respond with varied opportunities. Tax and financial planning experience is required.

Referring to Assignment No. 67-11-562, reply in confidence to:

J.V. Harris
700-1177 West Hastings Street, Vancouver, B.C.
V6E 2L2 Phone: 682-2844

P. S. ROSS & PARTNERS
MANAGEMENT CONSULTANTS
Member: Canadian Association of Management Consultants

SONY OF CANADA LTD.
AND
QUEALE ELECTRONICS LTD.

Invite you to see the latest in
Video Recording and Television Equipment
For Educational, Government, Medical, Cable
And General Industry Applications

Featuring the

INDUSTRIAL **BETAMAX** *SERIES 300*

Also to be displayed will be the latest in our
U-Matic and Other A/V Products

To be held at 1004 North Park St., Victoria, B.C.
Thursday, Dec. 1st — 12:00 p.m. - 9:00 p.m.
Friday, Dec. 2nd — 12:00 p.m. - 9:00 p.m.

Plan to see this new concept in communications

SHOP AT THE SIGN OF THE QUAIL.

QUEALE ELECTRONICS LTD
1004 NORTH PARK ST. PHONE 388-6171
also 1161 Bowen Rd., Nanaimo, 753-1124

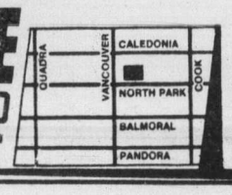

FREE Parking at our Door!

COMPUTER FIELD SERVICE REPRESENTATIVES

THE ORGANIZATION: B.C. Central Credit Union provides a comprehensive financial data processing service to British Columbia Credit Unions. The implementation of an on-line realtime system is in the early stages, utilizing Burroughs hardware (2-B4700's) with the eventual installation of terminals throughput the Province.

THE POSITION: Responsible for the conversion of credit unions to an on-line computer system. This will involve the co-ordination of all aspects of the projects through planning, evaluation, installation, training and subsequent support.

QUALIFICATIONS: This position requires three or more years Data Processing experience. The ideal candidates will be trained Systems Analysts with excellent communication skills. Preference will be given to persons with on-line experience.

SALARY: To the right candidates we offer an excellent salary, full benefit plan, company car and an excellent opportunity for advancement.

Please send resume in confidence to:

Executive Placement Officer
Personnel Services
B.C. CENTRAL CREDIT UNION
P.O. Box 2038
Vancouver, B.C. V6B 3R9

"Thank you."

DAVE PATERSON, Alderman-elect in Saanich

"I want to thank all those who voted for me in the recent municipal election . . . and add a special thank-you to those committee members who worked so hard on my campaign.

I look forward to another two years on council in the expectation that much will be accomplished for the good of the municipality and in the best interests of the residents of Saanich."

Fifty-mile races gain popularity

By ROBERT PRESS
Colonist-Monitor News Service

When the race began, I was still putting away some things in a friend's Volkswagen, but for a 50—mile run you don't have to worry about losing a few seconds at the start.

Six hours later the winner was being interviewed next to that Volkswagen as I came around on another 2½-mile loop and stopped for more water with another hour's running ahead of me.

"Just finishing" is the key, I heard my friend say to the reporter. And as I jogged slowly onward I was hoping to be able to do just that.

Fifty-mile races, strange as they may sound, are gaining in popularity. Now that the big marathons (26 miles, 385 yards) are drawing from 3,000 to 5,000 starters, even more attention is likely to go to the so-called "ultra" distance races: 50 miles, 100 miles, 24-hour runs, even a New York-to-Los Angeles run.

At least that's the trend Ted Corbitt sees. The longer races are a "natural extension to running a marathon," says Corbitt, who set the U.S. 50-mile record at 5 hours 54 minutes in 1966 — on a track.

Since then the number of 50-mile races has grown to more than half a dozen formal ones in the U.S. and more informal ones, he says. A 50-mile run or hike event in the Washington, D.C., area now draws several hundred entrants.

South Africa has been holding a 54-mile run for decades and the London-to-Brighton race of about 52 miles has become a major international event.

But I didn't know all that as I slogged onward. I had been doing all right the first 25 miles, averaging 7:15 a mile or the equivalent of about a 3-hour 10-minute marathon (just 11 minutes slower than my time in this year's Boston marathon). But by 35 I was tired; very tired by 40; and in trouble at about 43.

My pace slowed to a weaving 14-minute miles — an incredibly slow pace at which a walking participant in the run almost kept even with me.

Since I had never run farther than a marathon, every mile after that was new territory for me. The leaders had long left me behind, in the company of an occasional bird and a field mouse I saw once. But boredom was no problem since I kept calculating my times and distance.

With 2½ miles to go my wife showed up and started jogging with me in heavy boots. She had threatened to boycott the race as being too far to attempt. Embarrassed by her being able to keep up with me, I shook myself to alertness and dogged on to finish the last few miles in about 7 minutes each.

Total time 6 hours 52 minutes. Seventh place, out of some 25 starters.

I was not unhappy, based on my training of only 45 miles a week. But I was tired, my water cups were empty and I was nearly out of vanilla wafers.

Shoes worn on jaunt show signs of wear

Quiet quartet group of year

NASHVILLE, Tenn. (AP) — They call themselves the Statler Brothers.

Maybe they should call themselves the Success Brothers. Or the Wholesome Brothers.

Either would be more appropriate because the quiet quartet has been chosen vocal group of the year by the Country Music Association for the last six years. And they're so wholesome that their worst vice is smoking.

The viceless Virginians have become country music's dominating vocal group while maintaining a refreshing, quiet dignity during a period of raised voices and transition in country music.

They've toured with Johnny Cash and were regulars on his television show, recorded 20 albums and 35 singles, won three Grammy awards and consistently attracted 50,000 people to an annual July 4 concert in their hometown of Staunton, Va., population 24,500.

They've cultivated such a clean-out image that they mockingly refer to themselves as "the Bland Brothers."

The four owe a lot to Cash, who made them part of his touring show in 1964.

"He has been very good to us," Phil Balsley, a member of the group, said in an interview. "We learned a lot from being around him. And he put us in front of so many people. It was great performing with the Carters and the Tennessee Three and Carl Perkins (members of Cash's road show). It was like a big family."

The group, which took its name from a brand of tissue, will be on Cash's Christmas TV special this year.

The group's string of Country Music Association awards is impressive considering that few performers or groups have won more than two. Their streak is matched only by Danny Davis and the Nashville Brass, who won six consecutive awards as top instrumental group.

"I'm not sure how we've done it," Balsley said. "You work as hard as you can and do what the people want and try to please the people and hope you get some votes. You've got to put yourself in what you do — sing on pitch and so forth.

"I was a tiny bit surprised we won this year. The Oak Ridge Boys are coming on and had a big hit (Y'all Come Back Saloon). And you can't discount Dave and Sugar; they sing terrific."

FRANCHISE NOW AVAILABLE
SOOKE • LANGFORD and SIMILAR TOWNS

Hannigans hamburgers

Get into business with a proven Hannigans franchise. No restaurant experience necessary. We train and work with you through the life of your franchise to make your business profitable. Low investment required. Enjoy the satisfaction and financial independence of owning your own business.

Apply giving full particulars and we will send you our brochure.

HBK FOOD SYSTEMS LTD.
#301, 10310 - 102 Ave.
Edmonton, Alberta T5J 2X6
11-26

DEMOLITION SALE
Creed Greenhouses Ltd.
4288 Shelbourne St.
Glass and Equipment
Reduction for self-removal
See Man on Site
8 a.m.-5 p.m.

"STYLES OF TODAY . . . WITH TOUCHES OF TOMORROW— I SELL TOMORROWS"

What does the LOSS of a KEY EMPLOYEE mean to you?

Every business has a key employee — you, the owner, principal shareholder, or one or more of your employees. The loss or absence of one of these due to death or disability means increased expenses or a decrease in business income. Key employees, your most valuable asset, should be insured by the business with Key Executive Life Insurance. I can help you with your planning. Call me.

"When You Think of Me, Don't Think of Insurance—But, When You Think of Insurance, Think of Me."
PETER P LOVRIC—385-5751

Thinking with you. ManuLife
The Manufacturers Life Insurance Company

In Vancouver, relax at the friendly
BLUE BOY

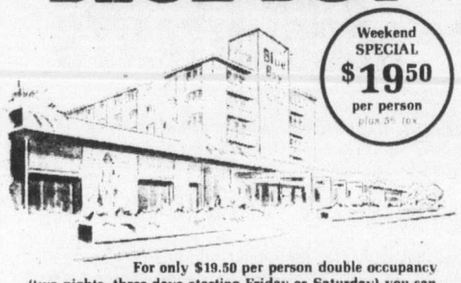

Weekend SPECIAL $19.50 per person plus 5% tax

For only $19.50 per person double occupancy (two nights, three days starting Friday or Saturday) you can relax in a comfortable Blue Boy room — just 10 minutes from downtown or the airport. Good food, reasonable prices. Entertainment in the Lounge plus a DISCO in the tavern. Lots of free parking. Relax at

THE BLUE BOY MOTOR HOTEL
725 S.E. MARINE DRIVE, VANCOUVER, B.C. TEL: 321-6611

Ford LEASING
THE ALL NEW 1978 FORD FAIRMONT
2-DOOR SEDAN (Stock No. 1061)
2300 cc engine, 4 speed manual transmission, rack and pinion steering, bucket seats, AM radio, wheel covers, vinyl body side mouldings, C78x14 white side wall tires, underseal, 12-month, 12,000-mile factory warranty, plus 12-month, 12,000-mile extended power train warranty.

36-MONTH NET LEASE
$115 PER MONTH
(Plus Tax, Licence, Insurance and Maintenance)

Patrick Bedard
"The Best American sedan I've ever driven."

11-26 EXECUTIVE CAR LEASE LTD.
1060 Yates St., Victoria (Division of Peter Pollen Ford Sales Ltd.) 384-1144

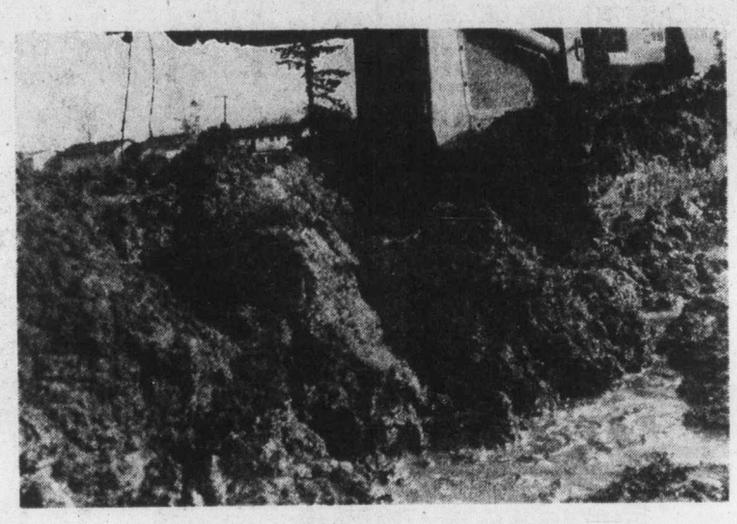

Cat LGP tracks: They'll work where you wouldn't walk

A Caterpillar Low Ground Pressure tractor or track loader can help you work all year round despite rainy seasons, swampy ground or all kinds of muck, mire, silt and sand.
These high flotation machines have 10-15% greater track gauge, 15-30% longer track roller frames, 2-2½ times wider track shoes, extended final drive housings and drive axles, even optional self-cleaning shoes for especially sticky gumbo.
LGP tracks are available on tractors and loaders from 62 horsepower and 1½ cubic yards at Finning's Light Industrial Division (and on bigger Cat machines, too).
To keep working all year round and beat Mother Nature at her own game, give Finning a call. Cat LGP tracks work where you wouldn't walk.

FINNING
YOUR CATERPILLAR DEALER
Caterpillar, Cat and are Trademarks of Caterpillar Tractor Co.

Finning, a British Columbia company working for and with British Columbia industry

VICTORIA: 27 Crease Avenue—384-4144

"Tune In" to CHRISTMAS at MAYFAIR Shopping Centre

All Merchants have lots of Gift Suggestions that are SURE TO PLEASE . . . also

Come! Enjoy!
Traditional sound of Carollers while you shop in the pleasant warm atmosphere of Mayfair Shopping Centre.

★ SANTA ARRIVES!
Santa comes to Mayfair Shopping Centre Saturday, Dec. 3rd. Come to Mayfair — the Community's Meeting Place.
11-26

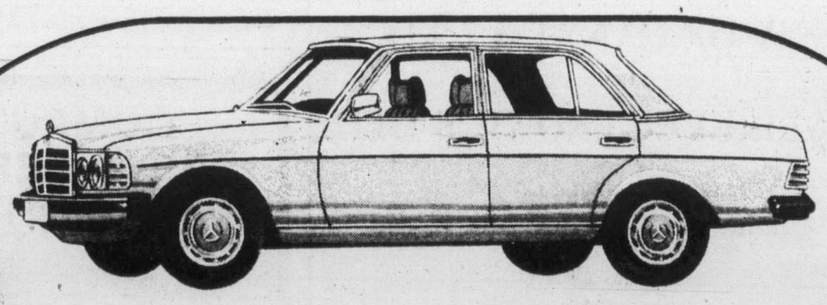

The 1978 Mercedes-Benz "230"
The new 230 is priced at $15,650 but shares the advanced automotive engineering that goes into our most expensive automobiles.

As with all Mercedes-Benz automobiles, the 230 boasts 4-wheel independent suspension that provides superb road-holding characteristics . . . zero-offset steering for directional stability . . . progressive power steering for feel-of-the-road control . . . power disc brakes on all four wheels for sure stopability. Plus automatic transmission, cruise control, steel belted radial ply tires, central locking system, electrically heated rear window, halogen fog lights, tinted glass, and full instrumentation including a quartz clock and much more.

The new 230. Mercedes-Benz engineering, quality, safety, and luxury at an affordable price.

THREE POINT MOTORS 2620 GOVERNMENT ST. • 385-6737 • Dir. lic. 00740A

Women's conclave was unique

WASHINGTON (UPI) — The U.S. National Women's Conference has been compared to a circus, a celebrity fund-raiser, a religious revival, a political convention fund-raiser, a religious revival, a political convention and a pep rally for the Equal Rights Amendment.

All of these comparisons are true, but none is entirely accurate.

The four-day meeting that ended last Monday was unique. Never before have 2,000 elected delegates gathered, as they did in Houston, under federal mandate to write a legislative blueprint for women.

Never before has there been such a public showdown between leaders of the American feminist movement and their conservative opponents — the so-called "pro-God, pro-family lobby," led by Phyllis Schlafly.

The National Women's Conference nonetheless was as chaotic as a circus, with many unexpected things happening at once. Typical was a surprise demonstration by a few women waving their bras and proclaiming, "We didn't burn them."

A lesbian motorcycle gang, fisticuffs between feminists and a group of male white supremacists, a booth selling vibrators and other sexual paraphernalia — all of these things contributed to the circus atmosphere.

Celebrites were everywhere, and many of them helped to raise as much as $100,000 during a special fund-raising for ERAmerica. They included first ladies Rosalynn Carter, Betty Ford and Lady Bird Johsnon; actress Jean Stapleton, feminist heroines Gloria Steinem, Betty Freidman and Bella Abzug, and anthropoligist Margaret Mead.

Former Black Panther Eldridge Cleaver, a confessed rapist, also showed up, for some reason. But Anita Bryant and Larry Flynt couldn't make it.

The event began to look like a religious revival when the conservatives held a counter-rally designed to show that feminist violated the precepts of God, family and country. The crowd of 10,000 shouted "Amen!" during speeches laced with biblical quotations.

Back inside the conference hall, where Ms. Abzug was presiding, feminists sought to prove themselves equally pro-God and pro-family — "As a God-fearing mother of two children, I rise to a point of order." a sound truck circled the hall calling on delegates to "repent!"

—AP

Another royal baby goes home

Taking baby home from London hospital, Duchess of Gloucester shakes hands with duty policeman at door. Lady Davina Elizabeth Alice Benedikte Windsor is carried by Sister Zohra Ahrou, who was an attendant at birth in St.Mary's Hospital last Saturday. Behind baby, in glasses, is baby's proud father, the Duke of Gloucester.

Queue-up at Elvis' gravesite

MEMPHIS, Tenn. (UPI) — About a hundred fans huddled in below freezing weather Saturday at the gates to Elvis Presley's estate, some vowing to wait all night, if necessary, in order to be on hand for the first public tour of the singer's gravesite today.

There were no lines during the afternoon. Instead, the fans milled around, swapping Elvis stories, snapping photographs of Graceland Mansion and listening to radios. Many were out-of-town visitor who said they had arranged for motel rooms for the night.

A fan from Tulsa, Okla., said however, that she would keep an all-night vigil in order to be among the first group of 25 people permitted to walk up the winding driveway today to the garden where Presley and his mother, Gladys, are buried.

Lovers 'faked to flee'

DALLAS (UPI) — A 12-year "romance" between a Russian ballerina and an American ballet dance was nothing more than a sham designed to get the woman out of Russia, according to the U.S. dancer involved in the scheme.

Martin Fredmann, in an interview Saturday in the Dallas Morning News, said he joined the plot and married Kaleriya Fedicheva in 1974 in return for a chance to study at the Kirov Ballet school.

The story of the separated "lovers" was carried throughout the United States and Europe after the famous Soviet ballerina defected to the West in February, 1975.

Fredmann said he plans to divorce Miss Fedicheva as soon as she has lived in the U.S. long enough to become a citizen. Then he plans to marry another woman who he said understood the entire situation.

Although her son carries Fredmann's name, he said his relationship with the ballerina had never been anything but platonic. "I spent my wedding night on a sofa in her hall," he said.

Two survive snow ordeal

CHICO, Calif. (UPI) — Two college students said Saturday they froze and starved for five days in snow-covered mountains before they luckily found shelter and matches and set fire to a barn to signal a rescue helicopter.

They said they cried and embraced each other when they found the matches in a deserted cabin.

Robert Dreher and Dennis Glover, both 20, waded for more than two days through knee-deep snow and spent two nights with little shelter before finding the cabin. The only food inside was three tea bags and about two ounces of wine.

Most important, there were the matches.

"We hugged each other and started crying," said Dreher from his bed in a Chico hospital, where he was treated for frostbitten toes. "I pray a lot when I am in trouble. It was a test of my faith."

Dreher and Glover were resuced Friday by a California Highway Patrol helicopter at the northern end of the Sierra Nevada. Glover was examined and released from the hospital.

Glover, of Ventura, Calif., and Dreher, of Greenbrae, Calif., both students at Butte College, said their car ran out of gas last Sunday while they were driving back from a fraternity outing at a mountain cabin.

They started walking toward what they thought was civilization. They were wrong and they went deeper and deeper into more deserted country, enduring a storm that dumped two feet of snow Sunday night and Monday.

They were not immediately reported missing, and a search did not start until Tuesday, when a sheriff's deputy found Glover's deserted car.

As the weather cleared Friday, Glover and Dreher set fire to a barn near the cabin, and a short time later the helicopter flew over a ridge and spotted them.

Italy covered by snowfall

ROME (AP) — Heavy snow blanketed large parts of Italy Saturday, blocking roads, toppling trees and causing power shortages. No casualties were reported. Bologna, in central Italy, bore the brunt of the heavy snowfall from the Alps to Sicily.

OAK BAY MANOR LTD.

Margaret A. Reynolds

Mr. Neil B. Cook, President of Oak Bay Manor Ltd., announces the appointment of Mrs. Margaret A. Reynolds, C.A.M., as Manager of Oak Bay Manor Residence, 2251 Cadboro Bay Road. Mrs. Reynolds, who has been the Administrator of Sandringham Private Hospital and has had more than 14 years' intensive experience in the field of geriatrics, is a subject of biographic record in the 1977-1978 edition of Who's Who of American Women.
The appointment is effective on October 24, 1977.

CHICKEN ON THE RUN
Uncle Fred's
DELIVERS
CATERS
385-3468

QUALITY IS WHAT YOU EXPECT.
QUALITY IS WHAT YOU GET . . .
ASK YOUR FRIENDS
GREGG'S FURNITURE MANUFACTURERS
2300 DOUGLAS (Victoria) 388-7365
• RE-UPHOLSTERING • CUSTOM-BUILT FURNITURE • CHESTERFIELD SUITES • LOVESEATS
• BED SOFAS • B.F. GOODRICH LATEX FOAM RUBBER MATTRESSES • BUY DIRECT AND SAVE
11-10

"the godmother"
has an offer
you can't refuse:

10-ACRE LOTS
For your "FAMILY
PRICED AT $49,900
with $4,900 down and on terms you just can't refuse
★ View Lots
★ Ranchettes
★ Seclusion
★ Trees
ON LOCATION SUNDAY
AFTERNOON 1 to 4
Located on Neild Road off Happy Valley Road in Metchosin
Only 20 Minutes from downtown and close to golf, beaches and fishing
WHAT AN INVESTMENT FOR YOUR FUTURE
Courtesy to Realtors
Call Lorraine Hett 478-2430 or 386-2911
Homefinders, Wall & Redekop
11-19

HOME SEEKERS
DID YOU KNOW THAT WITH
$2,000 DOWN
and $420 monthly, including upkeep and estimated net taxes you can buy a new 3 bedroom, 1½ bathroom townhouse with close to 1200 sq. ft. and just steps from park, beach and shops.
This assumes a full price of $57,000 with a West Coast Saving Credit Union G.A.P. Mortgage at 10¼% on 30-year amortization plus a second mortgage to Vendor at 11% on a 5-year term, interest only.
JACK MEARS 598-3321
JACK MEARS
OAK BAY REALTY
11-27

LOOK—a Christmas gift for you!
WITH EACH BCAA MASTER MEMBERSHIP YOU GIVE YOU'LL RECEIVE A BEAUTIFUL "SHEAFFER WHITE DOT" PEN, PENCIL AND MARKER SET.
(Retail value $16.00)
Give the gift that keeps on giving all year round—a master membership in the British Columbia Automobile Association. With this one small BCAA card you give a wealth of motoring services and protection—and much more! Among the many benefits are: day and night no cost Emergency Road Service anywhere in North America; unsurpassed touring service for those vacations by car; complete travel agency service for those fabulous European or South Seas adventures; personal accident coverage; automobile theft protection; counsel on motoring matters; PLUS availability of travel accident and excess medical insurance; homeowners and tenants package policies; Vehicle Inspection Service; and the protection of BCAA's Approved Auto Repair Service Garages.
A BCAA Membership—one gift that will still be around next Christmas

This beautiful matched "White Dot" ballpoint pen, pencil and marker set is brushed chrome styled by Sheaffer. Ideal for home, business and school.

Give a new Master Membership now . . . we'll bill you later. To ensure enrollment and receiving your gift by Christmas, please mail this coupon (or visit our office) before December 15, 1977.

Give a BCAA Master Membership to:
Name
Mr./Mrs./Miss (please print)
Address
postal code
☐ SEND GIFT MEMBERSHIP DIRECT
☐ SEND GIFT MEMBERSHIP TO ME
For additional gift membership call your nearest BCAA office.

Send the 3-piece Sheaffer set to me:
Name
Mr./Mrs./Miss (please print)
Address
postal code
Signature
(and Membership Number if applicable)
☐ Enclosed is cheque or money order for $25 ($5 enrollment fee, $20 annual dues)
☐ Please bill me later.

MAIL TO: MEMBERSHIP DEPT., B.C. AUTOMOBILE ASSOCIATION, 1075 PANDORA AVE., VICTORIA, B.C. V8V 3P7

Farming's like a one-armed bandit, says Philip

REGINA (CP) — The farmer is much like a man standing in front of a "one-armed bandit," according to Prince Philip at a dinner here in his honor.

The farmer pulled the lever on a slot machine once a year, the prince said. Rarely did he see the five lemons come up in a row.

But always the farmer had an army of experts available to tell him how to pull the lever, although they were never the ones to put the coin in the machine in the first place.

At the dinner, Prince Philip was presented with a sculpture, and the establishment on agricultural research fellowship in his name, at the University of Saskatchewan, was announced.

He is in Regina as president of the Royal Agricultural Society of the Commonwealth, which began its convention Thursday.

The society was a private venture, operating without government sponsorship and reflecting the independent nature of farmers, the prince said. Its talks were not technical but practical, directed at improving methods for a group of people who were "notorious for never being satisfied."

The society dealt with the whole question of government intervention in farming, a practice the prince questioned.

It was the practising farmer who got a chance to express himself through the society, he said.

A model of a stagecoach was presented to Philip by Stan Wychopen, a Battleford, Sask., sculptor and social worker.

Wychopen said Philip almost didn't get his stagecoach. The sculptor had a flat tire on the way to Regina and found his spare was flat as well. It took a relay of RCMP cruisers to get the artist and his work to the dinner.

The stagecoach, replete with interior appointments, is made of some 500 pieces of wood, glass, metal and leather. Wychopen said he presented the model and later talked at length with the prince about wagons, their construction and use.

Before the dinner, the prince attended a reception sponsored by the government of West Australia. Wines and beer from the region were served, although the prince stuck pretty much to gin. After chatting informally with delegates to the convention and listening to speeches about West Australia, where the society will hold its convention in 1979, the prince inspected labels on the wine bottles.

He walked from one downtown hotel to another to attend the reception, one of two held for him before the dinner. Observers said he went unrecognized , even while waiting for a traffic light to change.

OPEN HOUSE
SAT. and SUN., 1:30-4:00 p.m.
1874 VENTURA WAY (University Area)

In today's market, buyers are looking for specifics, not fancy words. We want you to see this one — so here are the facts:

*Located close to rec. centres, buses, schools and shops.
*2200 sq. ft.
*Living room with fireplace.
*Laundry room on main.
*2 full bathrooms plus one 3-pce.
*26x12.6 patio.
*Double carport with enclosed storage
*5 bedrooms.
*Family room off kitchen.
*Library area.
*"Open" den off master.
*Fully fenced rear yard
*$83,500, MLS 28835.

The transferred owner says "sell" . . . so come and tell us how the facts strike you!

DFH
DONNA FOSS
477-7291 (Bus.) 384-8075 (Pgr. 504)
D.F.H. REAL ESTATE LTD. 11-25

ROCKLAND AVENUE
PRIME LOCATION—2.4 ACRES
SEA and MOUNTAIN VIEWS
potential for quality RESIDENTIAL SUBDIVISION
$450,000
FOR DETAILS CONTACT
382-9191 HERB McDANNOLD 384-6768
the Permanent

15%
FIRST MORTGAGE FUNDS REQUIRED
NORTHERN PACIFIC REALTY
ROBERT ELLIS
11-23 479-1687

COMFORTABLE FAIRFIELD $49,700

Cozy two bedroom bungalow part basement, easy care lot removed from the rush of city traffic in area of fine Fairfield homes.
PATRICK PARKER
Century 21 J. D. BOSDET LTD.
388-6275
Pager 2519
3293 DOUGLAS STREET, VICTORIA, B.C. V8Z 3K9

SWINERTON'S REALTY WORLD

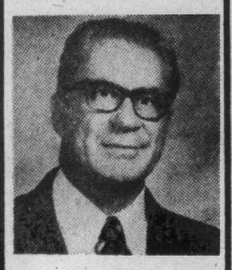

Denis G. J. Humphries, President of Swinerton Stewart Clark Ltd., is pleased to announce the appointment of HOWARD HODGES AS Sales Associate to our expanding real estate department. HOWARD is well qualified and anxious to serve our expanding clientele with his professional approach to the new and exciting "REALTY WORLD" concept of service and satisfaction for your real estate needs.
REALTY WORLD
Swinerton Stewart Clark Ltd.
385-2481
11-25

Woodstone Place
What You Really Want in a New Condominium Home
LOCATION:
Very desirable residential location on quiet Rockland area tree-lined street. 1039 Linden Avenue, near Rockland Avenue.
PEACEFUL ENVIRONMENT
Small, quiet, strictly reisdential development with only 26 suites in entire building.
QUALITY
Superior construction, quality appointments and meticulous attention to finishing.
VALUE:
No subsidies or give-aways — just good, solid value. Half sold to quiet good neighbors and a good selection left from $47,900 to $52,900.
OPEN TO VIEW 7 DAYS A WEEK 12-5
DIAMOND DEVELOPMENTS LTD.
386-1255 10-22 595-4094

1680 Poplar — $27,500

UNBEATABLE VALUE — 1 bedroom Condominium in adult-oriented complex. Indoor swimming pool, swirlpool, sauna and workshop.
Century 21 REAL ESTATE J. D. BOSDET LTD. 3293 DOUGLAS
ALAN VERNON
388-4455
11-26

QUESTIONS AND ANSWERS
Need
Home, revenue property, development land?
Answer
Call 386-3231 385-3806
BB BING RICHARDS
BLOCK BROS. REALTY LTD. 11-26

INVEST IN THE FUTURE
NO FALSE PROMISES NO PHONEY SALES PITCH
NO PRESSURES

Just a good solid common sense investment, either as a resident or for those wishing to buy to rent. Our building of 200 suites is adult-oriented, mostly retired people, and there are over 60 suites absentee-owned, rented with probably the lowest vacancy rate in the city. Quiet, congenial atmosphere and well managed by people who care.
★ Resident manager
★ Fridge, stove
★ Laundries on alternate floors
★ Drapes
★ 3 high-speed elevators
★ Controlled entry
★ Underground parking
★ Outdoor pool year round
★ Saunas
★ Hydro-therapy swirlpool
★ Putting green
★ Bowling green
★ ½ block to Beacon Hill Park
★ 2 blocks to downtown
★ Workshop
FINANCE TO 90% 1-BEDROOM FROM $28,000
MORTGAGE RATES 10% STUDIO FROM $26,100
ORCHARD HOUSE
647 MICHIGAN
Please phone manager at 382-4650 for appointment to view

Hello
Gordon Head
"HOMETRADERS"
I'm Donna Foss

The younger-than-they-thought owners of a truly gracious, 2-bedrm., 2 full 4-pce. bathrm. condo wish to trade for a two- (or 3-) bedrm. home in mid $60s with easy-care lot, on bus line or within walking distance. Excellently laid-out condo boasts of lovely carpeted kitchen with good eating area and 3 appliances, spacious living rm./dining rm., thermopane and W/W throughout, in-suite storage rm., covered parking. Call me today for more details.
DFH
477-7291 (Bus.) 384-8075 (Pgr. 504)
D.F.H. REAL ESTATE LTD.
11-25

Saanichton Properties
The fresh smell of country air and the easy pace of semi-rural living. Bounded on two sides by parkland and agricultural land reserve provides a setting which will appeal to discriminating purchasers.
Build one of these contemporary homes or choose from the many plans available through our exclusive Block Bros. builder services.
Ideally suited for basement or slab construction by both builder or private owner. Full services include: sewers, drains, water, curbs, paving, street lamps, and underground electrical. Lot sizes range from 7200 sq. ft. to 9500 sq. ft. Prices range from $24,500 to $25,500.
BB RICK ST. DENNIS 477-7574
BLOCK BROS. BLANSHARD
386-3231

Realtor
Canada Trust
1537 HILLSIDE
TERRY POPP
595-5171 anytime
CAPITAL COST ALLOWANCE
32 SUITES
10% P.A. financing. Land cost approx. 10%. Vendor will carry some financing. Certificate in hand. Call for details.
$750,000
18 SUITES
1 and 2 bedroom suites. Showing good returns. Certificate in hand. Call for details.
$425,000
16 SUITES
Showing good return. Fully rented. Capital cost allowance certificate available.
$420,000
MOBILE PARK
5.21 Acres. Paving complete. 25 roomy sites. All underground wiring. Excellent lay-out. MLS.
Asking $328,000
REVENUE
TWO 4-SUITERS
Very spacious suites. 2 and 3 bedrooms each. MLS.
Asking $115,000 each
WAREHOUSE
Good investment for rental or your own use. Approx. 2,800 sq. ft. Your own finished offices and mezzanine. MLS.
Asking $90,000
ALSO
Capital Cost Allowance
TOWNHOUSE
and
S X S DUPLEXES
$45,000 each side
11-19

TAX SHELTERS
of $40,000 to $95,000
with Down Payments
from $78,000
for 3 NEW
A.R.P. APARTMENT BUILDINGS
C. Warren or D. MacKillop
385-5113
F. Beamish Realty Ltd.
11-26

A.H.O.P. TOWNHOMES
8 DELUXE UNITS
JAMES BAY
$45,000
$1250 DOWN
PLUS $1000 GRANT
8% INTEREST
REDUCTION LOANS
UP TO $125 MO.
IN SUBSIDIES
PREPAID LEGAL
OPEN TO VIEW
SAT., SUN. 1-4 P.M.
117 SIMCOE
BOWDEN REALTY
477-7750 383-5524
11-25

OPEN HOUSE—950 McBRIAN
SUNDAY 1-4
Beautiful Lakehill

This delightful home provides loads of accommodation in a quiet location close to schools, shops and buses. 5 bedrooms, 1½ bathrooms, (3-pce. roughed-in), living room and rec room both with beautiful fireplaces, and matching old brick faced bar in family room. Huge sundeck, double carport, easy care yard. Buy now and give your family a real Christmas present. MLS.
385-7721 DALE BRIGGS 592-3978
11-26 GARDNER REALTY LTD.

THRIVING BUSINESS
This grocery store is in a GROWING AREA of Victoria. Shows an excellent return. Living quarters as well. ASKING $400,000 for land, building and business with all equipment. Call us anytime to view.
JACK HOWES 477-0141 or 658-5100
GODFREY WALLS 477-0141 or 656-4891
the Permanent
CANADA PERMANENT TRUST

3290 MAPLEWOOD ROAD

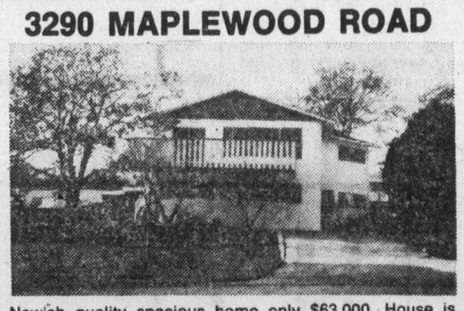

Newish quality spacious home only $63,000. House is designed so you get sweeping views from all windows — you can even see Oak Bay Waters on a clear day. Super kitchen — deluxe appliances. Daylight basement with 2 entrances, ideal for suite.
Kathy Blades — 388-4152
Cedric Steele Realty — 388-6258
11-25

CAPITAL COST ALLOWANCE APARTMENT
1 Year Old — 16 suites. Underground parking. University area. ARP Mortgage. Asking $525,000.
BILL McCARTER 592-3970
HENDERSON REALTY LTD. 385-9741

BRENTWOOD VALUE PLUS
$63,900. Offering price on this excellent 3-bedroom family house on Knut way off Marchant. In fine condition and very warm and appealing to live in. Same sq. ft. in the basement as upstairs with 2 finished rooms plus laundry. Lot (90x100). $63,900.

$35,000
CITY LOCATION
Spanking 2 bedrooms!! $35,000!!! Low taxes. Convenience to city—garage. Immediate possession.

SPLIT LEVEL BEAUTY
$67,900.
Value plus in offering price on this spacious 3 bedroom, 3 full bathrooms, large oversize main floor family room. An excellent split level house. Immediate possession. $67,900. In Gordon Head. Mt. Doug area.

$42,900
Three-bedroom, no-basement house on a beautiful lot. Approximately 1050 sq. ft. Vendor has moved so possession may be immediate. House also has some pieces of furniture. Gorge area.

386-3231 OLIVE L. MARTIN 479-8913
BB BLOCK BROS. REALTY LTD. BB
11-26

McKenzie House
is Victoria's
Fastest Selling Condominium but *that's* not surprising
(When you see them, you'll know what we mean)
HOWEVER . . .
There are still some excellent suites left. With a down payment of $1,000 (with B.C. Grant) your monthly payment could be as low as $246.25 per month.
WHY PAY RENT?
When you can invest in your future.
OPEN DAILY FOR VIEWING
12 NOON TO 8 P.M.
Near the corner of McKenzie and Cedar Hill Rd.
Next to the new Public Library
1490 GARNET ROAD
FOR FURTHER INFORMATION PLEASE CALL
TOD-HACKETT CONSTRUCTION
11-19 at 477-0176

OPEN HOUSE
Sat., Nov. 26th and Sun., Nov. 27th — 1:30-4:30
7646 — 7650 Sigmar Place
(off Wallace Dr. at Prossor Rd.)
Central Saanich — two new patio homes — living rooms front the privacy of the forested Agricultural Land Reserve. Each home with living room with heatilator fireplace, natural cedar panelled feature wall. Dining room, two large bedrooms, private patios, kitchen, sparkling mirrored vanity bathrooms, plus large utility room. One home with excellent potential for upper floor finish (bedrooms, family room, bathroom, etc.) There homes are of exceptional quality featuring wood exteriors and cedar shake roofs. Ideal starter or retirement homes — priced for good value starting at $58.300.00.
S. Fioritti Construction Ltd. 658-5356

TED PHILLIPS

The management and staff of the Blanshard Office of Block Bros. Realty Ltd. are pleased to announce that TED PHILLIPS has achieved membership in our exclusive DIAMOND CLUB. For professional service anywhere in the Saanich Penninsula give TED a call at
656-5337 Home or 656-5584 Office
BB BLOCK BROS. REALTY LTD. 2428 BEACON AVE. 11-26 BB

Secrecy law posing federal-provincial fight

OTTAWA (CP) — A little-known federal law allowing a cabinet minister to keep secret his department's documents without challenge is shaping into a new federal-provincial constitutional confrontation, a number of lawyers and politicians say.

The law has allowed the federal government to withhold documents from two provincial inquiries investigating illegal acts of the RCMP.

Lawyers for the two inquiries, headed by Jean Keable in Montreal and Mr. Justice James Laycraft in Edmonton, have argued they need certain documents to examine possible illegalities under their constitutional authority to administer criminal law.

But in both inquiries, attempts to obtain documents that may contain evidence of top-level knowledge of law-breaking by the federal police force have been hampered by Solicitor-General Francis Fox.

Fox invoked Section 41 (2) of the Federal Court Act, which allows him to withhold documents if he decides their contents could cause harm in such areas as national security, national defence, cabinet secrecy or federal-provincial relations.

In both cases, Fox said releasing the documents demanded by the inquiries would harm national security. There is no appeal of the minister's decision to any court or other tribunal.

"It's going to be classic constitutional confrontation," said Ronald Berger, former counsel to the Laycraft inquiry. "It's a question of whether the administration of justice is of paramount importance or if the provincial inquiry is stepping over its jurisdiction by investigating a federal agency."

Peter Rock, an Ottawa lawyer for ACCESS, a group lobbying for expanded freedom of information, said he agreed.

"It's the right of the federal government to keep its security organization private, versus the responsibility of the provincial governments to administer justice where the federal government may be the culprit," Rock said.

In Montreal, the Keable inquiry is looking into an illegal 1972 break-in at a left-wing news agency in which the force participated, as well as the theft by the RCMP of computer tapes containing membership lists and financial information of the Parti Quebecois in 1973.

The Laycraft inquiry is examining alleged bugging of Edmonton police officers by the RCMP, as well as details of a secret agreement between the force and the federal revenue department regarding swapping of tax information.

Requests for details of that arrangement were denied by former revenue minister Monique Begin, who also invoked Section 41 (2), saying cabinet secrecy would be injured.

Opponents of the use of the Federal Court Act to keep documents secret argue that a judge should be permitted to review documents behind closed doors if there is any dispute about possible harm to the public interest.

"The government stubbornly refused to acknowledge a judicial settling of a dispute over the release of documents," said Walter Baker, Progrssive Conservative House leader.

A study on freedom-of-information laws for the Canadian Bar Association, commenting on the possible abuse of Section 41 (2), said: ". . . It seems sufficiently clear that at any time the (cabinet) sought to camouflage a politically embarrassing document behind the rubric of 'national security,' the courts would be powerless to inquire further."

Even John Turner, who sponsored the Federal Court Act as justice minister in 1969, said last year that he had opposed the lack of judicial review in the bill at the time it was discussed in cabinet.

"I have always found it unsettling when anyone claims to be a judge in his own cause," Turner told a meeting of the Canadian Bar Association in Winnipeg in August, 1976.

A number of lawyers, including Baker, Rock and Andrew Brewin (NDP—Toronto Greenwood), say they doubt the act can be applied in provincial courts. They suggest it may lead to a battle over its application in provincial courts before the Supreme Court of Canada.

"There is no overriding provision that federal authority can supersede provincial authority," Brewin said. "The provinces, within their own spheres, are just as sovereign as the federal government."

Baker said he did not know "of any case where the question of whether or not it is applicable in the provincial courts has been tested."

Both Rock and Baker say that test may come soon because of the current dispute between the Quebec and federal governments over the jurisdiction of the Keable inquiry.

The federal government is arguing for dissolution of the inquiry on the grounds that it is attempting to dig into an area of exclusive federal jurisdiction — the federal security service.

WHEN YOU ARE LOOKING FOR COMMERCIAL FINANCING

There are many sources you can use. We'd just like you to know that one of those sources could be us.

We have funds for subdivision, residences, apartments, offices and shopping centres. Long term — Short term — From $100,000.00 on up. (A Confidential Appointment — At Your Convenience May Be Arranged by Phoning).

BARRIE HAMILTON 388-4455
Charter Mortgage Corporation
3293 Douglas Street, Victoria, B.C.

MOVING IN DEC./MUST SELL

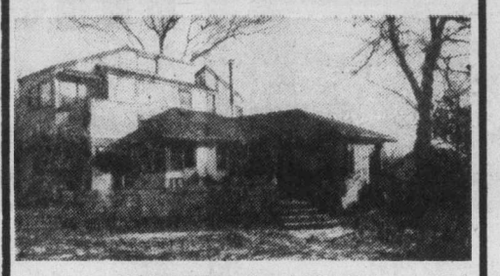

OPEN HOUSE—SAT. & SUN. 2-4

• Quiet residential area • Close to schools and shopping centre • Open main floor plan • Living room with fireplace • Sun room opens to deck • Large master B.R. with bath • Large landscaped private yard • 3 bedrooms or 2 and den • Oak and carpet floors • Extensive cedar woodwork.

2718 Avebury Avenue
OFFERS ON $73,500—PHONE 595-1871
11-25

Kiss your landlord goodbye!

and move into your new apartment home at

1366 HILLSIDE

We Welcome Children

Featuring:

- Roof patios - with great views
- Games room
- Underground parking
- Workshop
- W/W carpets in all suites
- Decorator colour appliances
- Pressurized halls
- Thermopane windows
- Penthouse suites with washer/dryer, dishwasher, garburator, self-cleaning range, frost free fridge.

Payments as low as $250/month
8% mortgage if you qualify
You owe it to yourself to visit.
Viewing from noon to 9 pm daily
For further information 388-6234
Another prestige Amblewood development.
11-4

"HOME PLUS IN-LAW"

$74,500

Lovely home only 5 years young. Large living room and dining room. 3 spacious bedrooms. Family size kitchen, fireplace, carpet throughout with a 2 bedroom in-law suite in the full basement. 2340 sq. ft. of quality construction up and down on an easy care lot, close to bus, shopping, schools and golf course with plenty of parking space. Inviting offers on the asking price of $74,500.

"GRACIOUS GORDON HEAD"

$66,500

Lovely 3 bedroom home. 1260 sq. ft., only 1 year young, with spacious living room, dining room and kitchen, fireplace, 1½ baths, wall to wall carpet, full basement with roughed-in fireplace and bathroom ready for development. Close to schools, parking and bus stop, on a quiet street. Priced to sell at $66,500. For more information please call

386-3231 BASH SHARMA 479-4933

BB BLOCK BROS. REALTY LTD. BB
11-26

LANDSEND

Beautiful Cape Cod home in parklike setting. Three or four bedrooms, 2 fireplaces, 2 bathrooms, 5 years old. Priced below appraised value at $98,900.00 (MLS).

DAVE MARSHALL 384-8948
LEIGHTON NOBLE 721-3047
CENTURY 21 Mayfair Realty 386-2955 11-26

OPEN HOUSE
Saturday and Sunday, 1:30-4:00 p.m.

MALEN COURT
Beautiful Central Saanich
1945 LISNOE AVE.

Out Highway 17 to Mt. Newton, turn left to Wallace Drive, turn left approx. 100' and left on Lisnoe. (Directly across from Central Saanich Municipal Hall)

4 NEW STRATA TITLE HOMES!
AHOP FINANCING AVAILABLE!

★ 3 Bedrooms! ★ 1½ Baths (½ is ready to finish)!
★ Lovely Cab Kitchen with eating area plus sep. dining room!
★ Separate utility room
★ Lots and lots of storage, inside and out!
★ Fully landscaped! ★ Not Row-type housing!
★ Screened Patio areas! ★ 2-car parking!

ALL THIS FOR JUST $45,000

AS LOW AS $1,250 DOWN IF YOU QUALIFY FOR GOV'T. SUBSIDIES PLUS LOW, LOW MONTHLY PAYMENTS.

CALL NOW!

MALEN CONSTRUCTION CO. LTD.
477-4621 Anytime!

TAX SHELTER
RENTAL TOWNHOUSE PROJECT
10% CCA FOR 1978
GOOD 1st YEAR WRITE OFF AVAILABLE
CAN BE REGISTERED AND RE-SOLD AS STRAT
POSITIVE CASH FLOW AT 60% MORTGAGE
383-2834
DAON

SEAVIEWS UNLIMITED

— 4-year-young unique custom-built home.
— Sunken L.R. with ceiling-high F.P. and music centre.
— Sea Views.
— Separate D.R.
— Sea Views.
— Master B.R., vaulted ceilings and Fireplace.
— Sea Views
— Two full bathrooms.
— Sea Views
— 2nd bedroom beamed vaulted ceilings.
— Mountain Views.
— Breakfast Room or Den.
— Sea and Mountain Views
— 3rd bedroom or Family Room.
— Location! Triangle Mountain.
— Accurately Priced at $89,900.

Presented With Pride
LEE WROBEL
388-6275
Pager 654
BRITISH AMERICAN REALTY LTD.

MANAGING PROPERTY IS A HIGHLY SPECIALIZED BUSINESS — NOT JUST A RENT COLLECTING SERVICE

Up-to-date records, prompt monthly statements, tight expense control, fair rent schedules, tenant goodwill, caretaker co-operation, tax considerations. These are only some of the musts of good Property Management.

IF You own an Apartment or Office Building and feel that you are not getting all you should from your investment property

THEN Let us tell you of our complete and personalized service. At rates that may well surprise you. It is a fact that good management can pay for itself.

Our Property Management Department is managed by a Chartered Accountant with top-flight administrative experience. An executive who treats each building we manage as a personal responsibility.

Call Hugh Creighton and make an appointment to discuss your building problems with him. There is absolutely no obligation. After all, Property Management is our business.

RIM ROBERTS INVESTMENTS & MANAGEMENT LTD.
11-19 702-1175 DOUGLAS, PH. 388-6691

OPEN HOUSES — VIEW LOTS

$89,500 $99,500

8890 HARO PARK 1769 FOREST PARK
Phone 388-6275, pager 2883 — GEORGE BLACK
⅓ Acre Lots, From $28,500
OPEN DAILY 10:00 a.m.-4:00 p.m.
OPEN FOR VIEWING ALL DAY SAT. and SUN.

DEAN PARK ESTATES
In a class by itself.

A beautiful view to the future
Another quality development from the people at Park Pacific
Sales Office 656-7041

PARK PACIFIC
11-25

The Godmother
has an offer you can't refuse

CHOICE BUILDING LOTS

- *Only 13 remaining*
- *Area of superior homes*
- *15 minutes from downtown*
- *Excellent terms*

REDUCED TO $21,000

Off Trans-Canada Hwy. at Millstream to Strandlund to Mill Hill Road

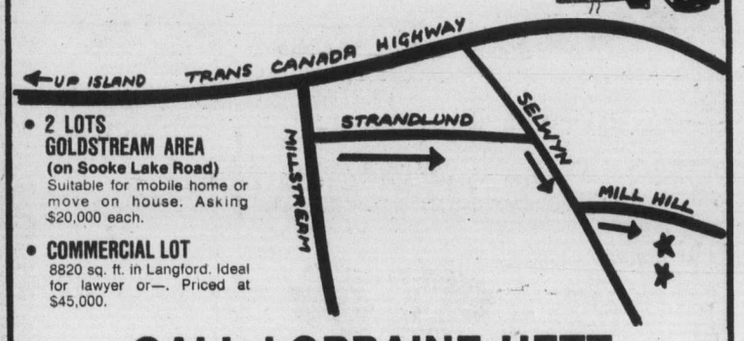

• 2 LOTS GOLDSTREAM AREA (on Sooke Lake Road) Suitable for mobile home or move on house. Asking $20,000 each.

• COMMERCIAL LOT 8820 sq. ft. in Langford. Ideal for lawyer or—. Priced at $45,000.

CALL LORRAINE HETT
478-2430 386-2911
11-26 HOMEFINDERS WALL & REDEKOP

Fire strike flares

LONDON (AP) — Ten thousand striking firemen, their wives, children and supporters, marched through the centre of London Saturday to press their demands for a 30-per-cent pay raise.

As they marched, the toll of fire-related deaths since the strike began Nov. 14 rose to 24 when a young man was burned to death in an apartment fire in London's Covent Garden district, police said.

Authorities said none of the fire-related deaths during the strike could be blamed on the firemen's walkout, since they would have perished before firefighters arrived.

An arsonist struck London's big Middlesex Hospital for the sixth time in a week, defying tight security to set a blaze in a bathroom of the nurses' home adjacent to the hospital. Men on special 24-hour patrol doused the flames. There were no injuries.

Firemen from all parts of the country, including Scotland, joined the march, which was duplicated in other parts of Britain.

Chanting "More pay!" they went first to Prime Minister James Callaghan's residence to deliver a petition signed by half a million supporters.

It asked the Labor government to set aside its 10-per-cent wage guidelines and meet the firemen's demands for a 30-per-cent increase over their current average of $115 for a 48-hour work week.

The government has rejected the wage demands, refusing to make an exception to its anti-inflation pay policy.

About 14,000 troops, backed by air force and navy specialists, have been mobilized to fight the fires across Britain since the strike began.

The Fire Brigades Union, claiming strike support is hardening, said senior fire officers in London are now joining the walkout.

"In London, more than half the officers have joined the union and are actively supporting the strike. They are not assisting the army at any fires," claimed Trevor Jones, a regional union official.

-Colonist photo by Ian McKain

Long years of the law

Representing 85 years of service in Victoria city police force are, from left, Insp. Angus Stewart, deputy chief Les Mottershead, and Insp. Douglas Grant, who were among 10 officers honored Friday at police headquarters. Stewart, Grant and Sgt. Lorne Johnson, who was not present, received 30-year bars for long service and good conduct, while Mottershead, S/Sgt. Gordon Bennett, and Constable Louis Pletz received 25-year bars. Awarded 20-year medals were Sgt. William Sommerville, Sgt. Ivan Purdy, Sgt. Patrick Braiden, and Constable David Glancy.

Grizzly Adams badly burned

Bearded **Dan Haggerty**, star of TV's *Grizzly Adams*, is in fair condition after being badly burned when a flaming drink spilled and set his beard on fire. He underwent skin grafts but was up and walking around Saturday. Doctors said he would need a month of hospital treatment, and his show has been suspended in the meantime.

•

The Evansdale, Iowa, police department wrote too many traffic tickets, **Mayor Ron Nichols** complained. So he and city council told police last week to shut down their radar unit.

"It may be for another day or until the end of the year—it just depends," said Nichols. "If drivers start ripping up the streets, we'll put the radar back on."

The mayor said people complained they were being harassed by policemen.

•

Veteran actor **Richard Carlson**, probably best known for his counterspy role in the long-running TV series, *I Led Three Lives*, has died in Encino, Calif., after a stroke. He was 65.

•

Actor **Cyril Ritchard**, who frightened a generation of children as Captain Hook in *Peter Pan*, was in critical and highly unstable condition Saturday in the coronary care unit of a Chicago hospital. He was stricken during a matinee performance of a musical.

NAMES in the NEWS

Carlson
...TV fame

Exiled Soviet dissenter **Valentin Turchin** said in Rome that the Russian people were beginning to realize the importance of human rights, and to fight for them. But, said the former head of the Soviet branch of Amnesty International, "We still have a long way to go."

•

Former Richmond, B.C., MLA and alderman **Ernie LeCours** gained 54 votes in a recount followingthe municipal elections, enough to defeat **Jerry Retallick**, who was ahead by 10 votes in the original tally.

•

Yugoslav President **Tito**, 85, made his first public appearance in a month Saturday after being ordered to rest following a series of exhausting foreign trips. Looking fit and well, he was host at a reception marking Yugoslavia's national day.

Pilots' strike set Tuesday

PARIS (Reuter) — Pilots of France's UTA airline plan to strike Tuesday — the second time in two months — over a dispute in holiday and pay differentials.

Union members have been alerted in Los Angeles, Sydney, Papeete and Paris, a union statement said. The strike is to last for five days.

Oregon rebels charged

RAINIER, Ore. (AP) — State police and sheriff's deputies charged 123 protesters with criminal trespass after they blocked gates surrounding the Trojan nuclear power plant.

The protesters were arrested about an hour after they showed up outside the plant Friday. They shouted and chanted demands that Portland General Electric Co. close the plant.

Plant Supt. Bart Withers ordered the group to leave the property, but the protesters, who had said they would stay at the plant until it shut down or they were arrested, refused.

Kinsmen tally up the help

Greater Victoria Kinsmen clubs have donated an estimated $65,000 to charitable causes in the last fiscal year, according to Murray McLeod, chairman of the Victoria club's public relations committee.

That money was raised by the Victoria, Saanich and Juan de Fuca clubs, he said.

The total for all clubs in North America, McLeod said, was about $43.6 million.

In Greater Victoria, donations went to a hearing audiometer for the Capital Region, development of a playground at Lochside School and the purchase of a Jaws of Life power tool for use by fire departments in the western community.

The three clubs also donated furniture and equipment to the Vancouver Island Association for the Physically Disabled, they financed the maintenance of the Langford Community Hall and co-operated with the RCMP to establish Neighborhood Watch and Block Parents programs in various communities.

TOYOTA METRO
DEMONSTRATOR SALE
ALL LISTED VEHICLES INCLUDE 12-MONTH OR 12,000-MILE POWER TRAIN WARRANTY

EXAMPLES

'77 TOYOTA COROLLA
LIFTBACK
Automatic, radio.
DEMO SALE $4536

'77 TOYOTA MARK II
WAGON
6-cylinder, automatic, power steering, power brakes, AM/FM radio, air conditioning, radial tires.
DEMO SALE $6998

EXAMPLES

'77 TOYOTA COROLLA
LIFTBACK
5-speed, radio.
DEMO SALE $466[illegible]
NEW CARS

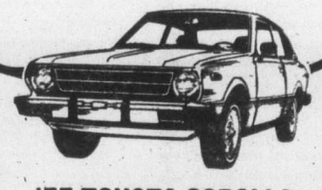

'77 TOYOTA COROLLA
1600 2-DOOR SEDAN
Automatic, radio.
DEMO SALE $3990

Still some 1977 brand new Toyotas at model year end sale prices.

USED CARS
One of the finest selections of premium used cars right now. All fully reconditioned and ready to go.

11-24

TOYOTA METRO
625 FRANCIS ST.
386-3516 (D.L. 00431A)

Since 1912
Sands
seven chapels . . . Dedicated to Service
We Care

SANDS MORTUARY LTD.
"Memorial Chapel of Chimes"
"Family Chapel of Memories"
1803 Quadra, Victoria, B.C.
388-5155 — 383-7511

SANDS FUNERAL CHAPEL OF ROSES
9838 Fourth St.
Sidney, B.C. — 656-2932

SANDS FUNERAL CHAPEL OF HEATHER
317 Goldstream Ave.
Colwood, B.C. — 478-3821

SANDS FUNERAL CHAPEL
187 Trunk Rd.
Duncan, B.C. — 746-5212

SANDS LADYSMITH FUNERAL CHAPEL
910 1st Ave.
Ladysmith, B.C. — 245-2331

SANDS WESTWOOD CHAPEL OF FLOWERS
No. 1 Newcastle Ave.
Nanaimo, B.C. — 753-2032

YOUR COMMUNITY FUNERAL CHAPELS
Independently Family Owned and Controlled-Sands Since 1912

Rely on Sands—
Members of NATIONAL SELECTED MORTICIANS
Since 1952
(by invitation)
NSM ifc INTERNATIONAL FLIGHT CARE

. . . Sands removal service covers Vancouver Island and all other points. Specializing in forwarding to or from anywhere.

WORLD WIDE FUNERAL INFORMATION SERVICE
call collect or cable "Mortuary Victoria" A Division of Sands

Make small talk for 35¢ or less.

B.C. Tel's long distance weekend rates have really got people talking.

Because between 5 p.m. Friday and 5 p.m. Sunday you can dial direct (112) to most places in British Columbia* for just 35¢ or less per minute (minimum charge 23¢ per call).

So call up when rates are down this weekend. And spread a little cheer.

Spread the word 35¢
B.C. TEL

*Rate does not apply on calls from the OK Tel area, coin tel, motel, hotel and to some Northern points not served by B.C. Tel.

Socreds reject cut in sales tax

VANCOUVER — Delegates to the Annual Social Credit condition Saturday soundly defeated three resolutions calling for reductions in the seven-per-cent sales tas.

One resolution called for an immediate sales tax drop of one per cent to six pwer cent in time to help Christmas shoppers with a further reduction to five per cent by next April.

Most of the 1,289 voting delegates appeared in supportive mood when the resolution from Vancouver Little Mountain was introduced but quickly swung the other way after Finance Minister Evan Wolfe gave them his "facts of life" speech.

Pointing out that each point of the sales tax generated $120 million in revenue and that a two-point drop would cost the treasury $240 million, Wolfe added "we are anxious to reduce taxes — but only when we can afford to do so."

Another resolution calling for the elimination of sales tax on goods being re-sold was also defeated after Wolfe said the government needed the revenue at this time.

Two resolutions rebuking what one delegate called "the uncivil service" won solid delegate approval. One came from the Cariboo and called for a trimming "of the deadwood from government departments and agencies" and a drastic reduction in the "number of people who are in command positions."

The second resolution called on cabinet ministers "to assume more direct control over the policies affected by their respective departments.

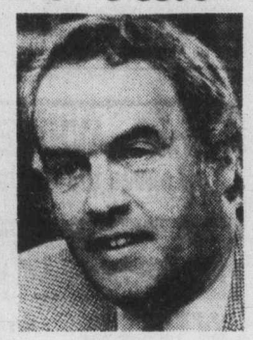

Wolfe
...facts of life

Minister invites pie girl

VANCOUVER — Human Resources Minister Bill Vander Zalm wants to meet the girl who ruined his three-piece blue suit Friday for pie and coffee.

"Actually she left her rain coat and briefcase." Vander Zalm said Saturday. "I'd like to return them to her. The price will be for her to bring another banana cream pie and two forks. We can eat it together. I'll buy the coffee and maybe we can resolve some differences..."

Vander Zalm was hit in the face with a banana cream pie Friday night at the annual Social Credit convention here.

Asked if he would lay charges if the girl showed up Vander Zalm said no.

Fortune not well served by Bastion

By Jim Gibson
Colonist Reporter

In an area where jail breaks and hostage takings seem almost routine, a chance to look at prison life from the inside is at the very least intriguing.

John Herbert's Fortune and Men's Eyes is apparently both autobiographical and a fair reflection of prison life at the time of its writing and even now—though its slang does date it—10 years after its New York debut.

It is a mistake to dismiss the play as a documentary on Canadian prison life with a message for penal reform. Nor is it, as it has been labelled, a homosexual play. If it was either or even just both of those, it wouldn't possess the consistent impact that has come with sound productions.

Surely what Herbert has written is a study of power and its inherent corruption for all those who seek it outright or lie within its refuge. Within the prison system—an interesting microcosm of society, indeed—being what one character terms a "political influence" is what it's all about. The best prison jobs, the best clothes and apparently the best boys all are part of being a "PI". And with it comes the only kind of respect possible for those who maintain their positions through fear.

It is into this world that first-timer Smitty—relatively young and naively up for grabs—arrives. His cellmates include Queenie, a waspy homosexual who, with a dash of camp and hard wit, manages to make the prison system work for "her".

Balanced against Queenie is a transparent tough guy, Rocky, who deludes only himself that he is a "PI" in the making. Rounding out the cell is Mona who for his own self-respect chose to belong to no one and consequently was everyone's.

"You can't say no around here unless you've got some one to back you up'" Smitty is informed when it becomes apparent that the alternative to saying no is the gang rape that befalls Mona.

It is Smitty's response to the prison power system which forms the substance of Fortune.

Herbert has written a powerful drama. Each act ends with a punch. But ultimately his script is not served well in this Bastion studio production directed by Ron Ulrich.

Ulrich has not found the pacing to deliver the tensions inherent to the script. While he may state his conclusions with strength, the audience is only brought to the edge of its seats—if at all—then, rather than slowly inching forward as the script progresses.

Nor has Ulrich adequately explored the relationships that exist between the characters. The play takes shape as the alliances shift and change.

Ulrich also erred in allowing Tom Taggart's set design to make it beyond the blueprint and onto to the Belfry stage. It is too spread out and never conveys the caging of these people. Nor for that matter do the cast give the impression that they are bound in by bars. The atmosphere is more that of an army barracks than a prison cell.

Wally Michaels has the plum of the roles with Queenie. Certainly he gets all the good lines but Michaels waits until the second act and donning of his drag before he really takes hold of the stage. Yet the production demands Queenie be a strong presence right from the start.

As Smitty, Stephen Lloyd makes the jump to the toughened convict effectively, but surprisingly he just doesn't convince us as to what he initially was with all that wide-eyed and innocent stuff. Equally unconvincing is Brian Tremblay's Mona. It's a performance which seems to rely mostly on bleary eyes and little else except in his moving description of his arrest and conviction.

Only Terrance Durant as Rocky gives the kind of performance Fortune requires. His machismo is transparent, his cowardness even more so, but neither is telegraphed to the audience.

Leroy Schulz as the guard seems more amused than intimidated by his charges. That just wont do, Mr. Schulz.

CUT IT
and we'll copy it for you. One copy or 10,000 . . . latest methods, lowest prices at
IDEALETTER SERVICES LTD.
2524 Government St. 382-9296
(near Bay St. intersection)

ALL-STARS IN SMALL CARS
BOBCAT ZEPHYR
MONARCH CAPRI
FIESTA
'78 MONARCH Precision Size Car
SUBURBAN Motors
3377 DOUGLAS 386-6131

THIS CHRISTMAS GIVE A LIVING GIFT
Choose from:
Roses, Fruit Trees,
Rhododendrons,
Shade Trees,
Flowering Trees,
Windmill Palms,
Lilacs,
good selection of house plants
OPEN MON. TO SAT. 9-8
SUNDAY 9-5
PHONE 658-8812
Elk Lake Garden Centre
5450 PAT BAY HIGHWAY—Just Beside Elk Lake
LISTEN TO GOOD ADVICE FROM HARRY HURN
SAT. and SUN. 8:41-11:26 a.m., 1:45-3:36 p.m. ON C-FAX

New top Socred hits labor brass

VANCOUVER — Newly-elected Social Credit party president Les Keen, 49, left no doubt Saturday as to where he stands on right-to-work issues.

Within minutes of defeating Kthy Almas for the leadership spot vacated by Peter Hyndman, the new president, owner of a debt collecting agency, was telling reporters that he "honestly believed the labot movement . . . not the rank and file but the top brass, had become dictatorial. They've swung too far."

The new president promised to be a "travelling president, going to all constituencies to get ready for the next election" which, he said, he was sure would be during his two-year term of office.

END OF MONTH SALE
LIMITED QUANTITIES
NO RAINCHECKS
3 DAYS ONLY
NOV. 28-29-30

DIRECTOR'S CHAIR
Black or Brown. Tubular Chrome Frame
Reg. 39.97 SALE .. 25.00

WOVEN WOOD SALAD SET
7-Piece
Reg. 5.97 SALE 4.47

DARE FANTOP BAGGED CANDY
Assorted Flavours
Reg. 1.57 SALE ..... 97¢

POLY GABARDINE
Ass't. Solid Shades, 60" Wide
Reg. 3.97 yd. SALE ..... 2.97 YD.

UNFINISHED DRESSER
6 Drawers
Reg. 85.88 SALE .. 49.97

LADIES' PANTS and TOPS
Polyester. Assorted Colours
Reg. 2/10.00 SALE ..... 3.00 ea.

JOHNSON'S BABY SHAMPOO
850 ml
Reg. 3.44 SALE 2.77

POLY-COTTON PLAIDS
45" Wide. Reg. .97 yd.
SALE 2 YDS. 1.50

5' ALUMINUM STEP LADDER
Reg. 16.97 SALE .. 12.97

TERRY TOWELS
Assorted Colours. Bath Size Only.
Values to 2.97 SALE 1.97

LUGGAGE 3-PIECE SET
Soft, Side, Wheels on Pullman
Reg. 45.88 SALE .. 34.88

SLEEPING BAGS
4-LB. R.U.F. Fill Nylon Cover, Cotton Lining 34"x72"
Reg. 21.96 SALE .. 17.96

CARIBOO FIRE LOGS
4 Per Pack
Reg. .99 SALE ..... 88¢

GOTHIC PANTY HOSE
Sheer Support — Queen Size Reg. and All In One
20% Off

LAMP TABLES
By Sklar-Peppler
Reg. 79.88 SALE .. 30.00

PONY NYLON JOGGERS
Men's and Boys' Sizes
Reg. 10.97 SALE 8.00

CAR STEREO 8-TRACK TAPE DECK
Model SST-1179. Made by Automatic Radio.
Reg. 39.88 SALE .. 29.88

A.P.F. TV GAMES
4 Games
Reg. 49.95 SALE .. 29.88

SMOKER STAND
Plastic Assorted Colours
Reg. 7.99 SALE 5.00

WOMEN'S CREPE-SOLED WEDGE-HEEL OXFORD
Sizes 7 to 9½
Reg. 22.99 SALE .. 15.00

WOK
Stainless Steel with lid
Reg. 16.99 SALE .. 13.97

DRAPERIES and BEDSPREADS
Discontinued Styles and Colours
UP TO 33% Off

ORCANA 18-CHORD ELECTRIC ORGAN
Reg. 199.95 SALE 149.95

BRADFORD DIGITAL CLOCK RADIO
AM-FM Solid State with Snooze Alarm
Reg. 42.88 SALE .. 34.88

11-26

Zellers
HILLSIDE SHOPPING CENTRE
Open Mon.-Fri. 9:30-9:30 Sat. 9:30-6:00
CHARGEX master charge

GILSON'S MEATS LTD.
MAYFAIR CENTRE 385-4742
Prices Effective Mon., Tues., Wed., Nov. 28, 29, 30

OVEN ROAST	lb.	1.59
PRIME RIB ROAST	lb.	1.45
RIB STEAKS	lb.	1.59
REG. GROUND BEEF	lb.	59¢
STEWING BEEF	lb.	89¢
GILSON'S FAMOUS GRASS-FED BEEF C1		
VEAL CUTLETS	lb.	1.79
SIDES OF BEEF	C-1 79¢ lb.	A-1 1.05 lb.

10 LB. PACKS

CHICKEN LEGS	Portions	10.90
CHICKEN BREASTS	Portions	10.90
BABY BEEF LIVER		5.50
BEEF SAUSAGE		5.90

"WEIGHT LOSS IN CUTTING, BONING AND TRIMMING WILL INCREASE THE PRICE PER POUND"
11-26

BENEATH THE LUXURY OF THE BMW 530i IS

"... The Best Sports Sedan in the world"

To the engineers at BMW, extraordinary performance—a far more costly automotive achievement than superficial opulence—is the only thing that makes an expensive car worth the money.

The engine of the BMW 530i is a fuel-injected, three-liter masterpiece that never ceases to amaze even the experts with its smooth, turbine-like power. The suspension system is fully independent on all four wheels—and nothing short of uncanny.

so totally impressive is the 530, that after thoroughly considering the subject, the editors of Road & Track magazine flatly declared it to be "... the best sports sedan in the world".

NOW ...
We have only 4 of the 1977 models left in stock, including 2 with automatic transmission. Buy now at substantial savings under the new 1978 prices.

CAPITAL CITY AUTO LTD.
1750 Government St. **386-7508**
11-26 Dealer Licence No. DL00162A

Trial area set up by government

Free trade eyed by Sri Lanka

By GAMINI NAVARATNE
Colonist-Gemini Service

Are free trade zones the answer to the economic problems of developing countries like Sri Lanka? Yes, thinks the new government of Prime Minister Junius Jayewardene.

It has set apart 200 square miles of the Asian island's 25,300 square miles for such a zone. The prime minister cites the "success stories" of several developing countries to back his government's decision. His favourite is Singapore.

To critics, especially from the left, who say a free trade zone would compromise Sri Lanka's sovereignty, Jayewardene points out that there are similar zones even in countries like Vietnam and Yugoslavia, and in neighboring India.

He asks: "Does anybody say that of these countries is not soverign? ... Why should we not generate our own foreign exchange and create employment opportunities instead of relying on borrowings? There is no need to be ashamed of alienating several hundred square miles of territory and improve the economy.

Sri Lanka's fundamental problem, as with many developing countries, remains the paucity of foreign exchange to finance a high enough level of imports to animate the economy.

So far, the country has depended mainly on the traditional tea, rubber and coconut for the bulk of its export income.

In recent years, tourism, gems, manufactures (like footwear and garments) and petroleum byproducts (naptha, marine bunkers and aviation fuel) have also brought in some income.

But these earnings have been enough only to meet the basic imports of food and other essential commodities, leaving little for the import of industrial raw materials and industrial and agriculture machinery.

The balance of trade has been in deficit continously since 1966, reaching over 1,000 million rupees in 1974 and 1975. Only in 1976 was there a slight improvement, due to tea and rubber price rises and the drop in world food prices.

The total export income was 4,815 million rupees, while imports totalled 4,688 million rupees, leaving a surplus of 127 million rupees.

Tea accounted for 44% of the export income, rubber for 18%, coconut products 8%, precious stones 5.5%, tourism 4% and industrial exports (including petroleum) 48% and investment goods about 12%.

The foreign debt in 1976 rose by 1,263 million, or 34% over the previous year. One-fifth of the value of exports of goods and services was spent on servicing the external debt.

At the July election, one issue on which the ruling United National Party sought a mandate was the setting up of a free trade zone. The concept fits full square with the UNP's political philosophy. Although it professes to be "democratic socialist", it is basically a right-wing party.

Jayewardene himself has in the past been called by left-wing critics the "pope of the private sector". The government believes that the establishment of the free trade zone would finally overcome Sri Lanka's balance of payments difficulties.

The zone will be between Katunayake, with its international airport; and the capital of Colombo, with its excellent port facilities.

Investors are being offered the most generous terms possible. The normal laws of the land relating to company management, taxation and labour will not apply within the zone. Investors will also be given legal guarantees against nationalisation.

The only conditions are that the industries should be labor-intensive and export-oriented. Investment is welcomed in every field of economic activity, including those reserved for the state previously, like petroleum, fertiliser, chemicals, steel and paper.

The climate of political stability has been assured through the switch from a cabinet-style of government to a presidential executive, with Prime Minister Jayewardene assuming this office in January.

The zone will include export processing, banking and transhipment centres. The response from foreign investors has been "very good", according to Trade Minister Lalith Athulathmudali.

He said that already investment proposals from nearly 20 countries of both the West and the socialist bloc are being processed. They covered a total investment of nearly 25,000 million rupees.

The government's target, he said, was to provide direct employment within the zone for about 50,000 persons, and indirect employment for another 100,000. This would make a sizeable dent in the number of jobless now over a million.

The minister said work on the zone was scheduled to begin in January. "Our expectation is that within two years, it — and Sri Lanka — will be humming with life."

Families rescued

SNOQUALMIE, Wash. (UPI) — Rain-swollen rivers near or above flood stage threatened 25 homes and forced evacuation of four families in the Snoqualmie River basin and 5,000 sandbags were distributed to residents, authorities said Saturday.

More rain was expected later Saturday, adding to the threat of rising waters west of the mountains where many rivers were at flood levels.

Four families were evacuated from Snoqualmie late Friday night and about 25 more homes are in jeopardy, said police chief Bill Massey.

CHICKEN ON THE RUN
Uncle Fred's
DELIVERS CATERS
385-3468

RED, WHITE and BLUE
Leaves the Choice to You . . .

RED — CUSTOM CARE SERVICE
"The Very Best"
Professional perfection — cleaning, pressing and minor repairs

WHITE — EASY CARE SERVICE
"Steam-Air Finish"
Professional care for those items you usually wash at home

BLUE — CLEAN ONLY
"Bulk Cleaning"
Professional cleaning by the pound or by the garment

CHOOSE THE SERVICE YOUR GARMENT REQUIRES —

One HOUR "MARTINIZING" CERTIFIES THE MOST IN DRY CLEANING

8 LOCATIONS TO SERVE YOU!

Market Square

. . . Don't forget Market Square has something for everyone at everyone's price, at:

THE "CLUBMAN" BARBERSHOP
ORIGINAL GLASS & BRASS
MARKET PICTURE GALLERY
GYPSY WAGON
HASOTAVERNA
RIGA UPHOLSTERY LTD.
INCA IMPORTS & CRAFTS
OPEN PACIFIC GRAPHICS
GOLDEN APPLES OF THE SUN
SNAKES
CHULA'S
DOWN TO EARTH
SEMAPHORE CINERANT
ZAZA IMPORTS
THRIFTY'S
POTTER PAN
FAR WEST CANVAS & COTTON
SWEET TOOTH SALOON
BAGGINS
STUDIO R JEWELLER
MARKET SQUARE NEWS
KOSTA'S, GREEK RESTAURANT
SWAAN NATURAL FOODS
FAT PHEGE'S FUDGE FACTORY
DEJA-VU
FORT VICTORIA PHOTO PARLOUR
NOOS PIZZA SHOPPE
CLUTTERBUCK'S WOOL TUK
OCEAN BOOKS
FINS & FERNS
KASHMIR IMPORTS
THE SATIN MOON
FOXGLOVE TOYS
FOLKLORE CENTRE
ORANGE JULIUS
MUNRO'S BOOKS
MARKET PICTURE II GALLERY
FAYANNE'S FINGERNAILS
THE CUT ABOVE
MELI BOUTIQUE
FREENY BATH BOUTIQUE
CAFE DALI
MOSAMBIQUE
INNOVATION II STUDIO

"Market SQUARE has it!"

Market Square

PARKING ON 500 PANDORA RIGHT BEHIND THE SQUARE

11-23

NOTICE TO B.C. HYDRO CUSTOMERS

The new Victoria telephone directory currently being distributed lists a new address and telephone number for B.C. Hydro Victoria offices.

THE NEW ADDRESS AND TELEPHONE NUMBER WILL NOT BECOME EFFECTIVE UNTIL JANUARY 16, 1978

Until that date the Hydro office address and telephone number remain as at present — 820 Pandora Avenue, phone 382-9261.

B.C. HYDRO

THE PRINCESS MAQUINNA
830 ESQUIMALT ROAD
Dollar for Dollar The Best Condominium
1-Bedroom from $28,900
2-Bedrooms from $34,600
2-Bedrooms plus den from $35,600
Interest Rate — 8% — AHOP
Monthly Payment from $220 (PIT)
Down Payment from $450 (with B.C. Grant)
Legal Cost Included
Income Requirements — $700 to qualify
CAN YOU AFFORD TO RENT?
OPEN
Weekdays 9-12 and 1-7:30
Saturday and Sunday 1-5
For information and after hours viewing call
385-2458 or 385-2551
11-26 BYRON PRICE & ASSOCIATES

Western FOOD
OPEN 9-9 WEEKDAYS
OPEN 9-6 SUNDAYS
772 Goldstream Ave., Langford
AT WESTBROOK SHOPPING CENTRE
In Effect Nov. 27, 28, 29 Your Food Dollar Saver We reserve the right to limit quantities.

FRESH REG. QUALITY GROUND BEEF 59¢ lb.
VEAL PATTIES 99¢ lb.
FRESH GOV'T INSPECTED COMBINATION OF CENTRE CUT AND END CUT PORK CHOPS 1.19 lb.

TASTE THE DIFFERENCE SAVE THE DIFFERENCE WITH THESE..... early-in-the-week specials!

FRESH UTILITY WHOLE OR CUT UP FRYERS 79¢ lb.
LOCAL NO. 1 TURNIPS 2 lbs. 25¢
CALIFORNIA FRESH BROCCOLI 35¢ lb.
NABOB DELUXE 125's TEA BAGS 3.79 box
CARNATION INSTANT HOT CHOCOLATE Rich or Marshmallow Flavor 23-oz. jar 1.99
LINDSAY PITTED OLIVES 14-oz. tin 49¢
TENDER FLAKE PURE LARD 3-lb. bonus pack 1.69 tub
JAVEX BLEACH For the Unbleachables 44-oz. box 1.99
PINETREE BAR-B-QUE PEANUTS 16-oz. pkg. 99¢

B.C. CELLO PACK SPARTAN APPLES 3 lb. bag 79¢

KRAFT PRODUCTS SALE!
1000 ISLAND 16 oz. SALAD DRESSING 99¢
CHEESE PIZZA PIE MIX 15½ oz. 79¢
PARKAY 3-LB. BLOCK MARGARINE 1.79
MC & CHEESE SPIRALS 6¾ oz. 3/79¢

Lord Howe Island in Pacific

This man is master of all that he surveys

Horton Ward superintendent of tiny domain

By IAN CRICHTON
Colonist-Gemini News Service

Next to the busy liquor store and opposite the rattling headquarters of Morgan's (Bikes For Hire) is a more imposing white building with a flag-pole-Government House. This is the office of the Superintendent of Lord Howe Island, a dependency of New South Wales. It lies surrounded by the azure ocean 420 miles to the north-east of Sydney, and is only seven miles long and 1½ miles wide.

The present incumbent in the superintendent's office is Horton Ward, a portly, imposing man. And no wonder. His responsibilities, as a permanent state public servant appointed by the Government of New South Wales, are many. He looks after the island's resident population of around 260 (with tourists in the peak holiday periods bringing this up to about 650 at any one time.)

To do this, he is even more than superintendent. He is also Registrar of Births, Deaths and Marriages, Clerk of Petty Sessions, Customs Officer, Buildings Inspector, Special Constable, Head of the Motor Transport Department, Head of the Rural Bank, and the representative for the Australian Housing Corporation in connection with War Service Homes. He also has some other titles he couldn't remember at the moment.

But in at least some of these he is not over-extended — particularly while wearing his special constable hat. There is no jail on Lord Howe. And during his 15½ years on the island he has personally taken only one man to court — "and he wasn't local", the superintendent points out with grim pride.

As clerk of petty sessions he states with authority that most of the few crimes committed have been cases of breaking-and-entering or minor traffic offences. As for the other crimes he says, mysteriously, "I let the Sydney police get on with them."

As customs officer he is prominent among the small crowd of watchers when the plane comes in. There are regular services from Sydney, Brisbane and Norfolk Island by Advance Airlines or Norfolk Island Airlines. They use aircraft which boast anything from eight to 18 passenger seats, and if you're lucky you're invited to sit up front in the co-pilot's seat

The sound of the tiny aircraft approaching the 1,000-foot airstrip laid between Two-Mile Beach and Blinky's Beach is the signal for considerable activity. Local hotels and guest-houses rush to send a representative to net their tourist fish (which they haven't been able to do before because nobody is quite sure just when the plane is going to arrive); people with nothing much to do watch an event which connects them with the world outside; and kids rev up their push-bikes and dream of becoming pilots.

But the superintendent's presence is a serious one. Unsmiling, he studies the arriving passengers and decides whether to ask them to open a bag. After all, somebody might be thinking of choosing such a small and innocent-looking island as the local headquarters for a drugssyndicate.

As head of the motor transport department, he naturally enough, is the official who examines learner-drivers who want to venture alone on the island's few roads. Before issuing a licence he has the reputation of being very strict.

There are already 100 cars on Lord Howe, which is more than enough as far as many residents are concerned. And there has been much talk of limiting the number of cars so as not to ruin Lord Howe's most valuable commodities: Peace and quiet.

But the prevailing view is that the cars will be limited anyway by what might be called natural selection: It costs so much to transport them from the mainland; petrol is so expensive; and the salty breezes deal such a quick death to shiny or delicate metal parts.

As registrar of births, deaths and marriages he is aware that in the census of 1971 the resident population totalled 213. By 1976 this had risen to 251, and it has increased since then through the yelling appearance of a few very small new residents.

The superintendent and his Council of Islanders approve in principle the official report made by the State Planning Authority of New South Wales, which recommended that before this rate of natural increase gets out of hand residents should be limited to 450.

Further, it suggested that the number of tourists allowed in during any one year should not be more than 8,000, with only about 300 at any one time. It is refreshing to find the administrator of at least one holiday spot well aware of the long-term risks of packing 'em in until you change the character of the place, so that nobody wants to come.

As buildings inspector, the superintendent oversees the Town Planning Scheme and is responsible for approving the plans for every new building that goes up — again with a view to preventing the horror of Lord Howe becoming a built-up area.

There are limitations to the number, height and design of buildings, which must merge with the landscape or be partly hidden among the palm trees, and owners of guest-houses grumble that they are not allowed to add as many rooms as they would like.

When a road needs resurfacing, it is the superintendent who decides how many men shall be employed, and where. And any trucks carrying gravel, or tar-making machines, would look naked without the lettering that announces they are official vehicles which owe their loyalty — not to a county council or a government or a local authority or a public works department, but to the superintendent.

He is everywhere, at church services, christenings, marriages, burials, and ceremonies at the War Memorial — which features a small plaque of names and a weathered enemy machine-gun captured during the First World War.

He even finds time to enter competitions on the nine-hole golf course by the sea. But he seems careful to show, by his placings in the results (judging from a recent item in the island's fortnightly newssheet, The Signal) that rank provides no advantage.

He knows everything that's going on, and can discuss any subject from fishing for kingfish to the appointment of two rangers to help preserve the island's flora and fauna, and the progress of the plan to poison all the rats and shoot all the wild cats, because of the damage they cause to local bird-life.

He makes himself accessible to anyone, and can be seen at most times of any day, informally dressed in sweater and shorts, having a weighty discussion with some resident.

CHICKEN ON THE RUN
Uncle Fred's
DELIVERS
CATERS
385-3468

THE LAST FRONTIER IS US.

Man's greatest discovery will be about himself.

The age which explored unknown lands and sailed uncharted seas is over. The courage, the vision, and the spirit of adventure which sustained it, however, are even more necessary today.

For now we must extend our mastery over a far more challenging frontier – our own human nature. Over 100 years ago, Bahá'u'lláh, Prophet-Founder of the Bahá'í Faith identified the key to this new age of discovery. It is the consciousness of the oneness of mankind. Recognition of this central truth will bring in its wake the unification of our world, and the solution of all other human problems waits on this great step.

"That which the Lord has ordained as the sovereign remedy for the healing of all the nations," Baha'u'llah has affirmed, "is the unity of all its peoples in one universal cause, one common faith."

Conscious recognition of truth also unlocks the resources of the individual soul. There is no experience that can compare in creative power with a soul's discovery of the oneness of mankind. Real life begins when this discovery is made. It opens up a new world of relationships. It reveals entirely unsuspected capacities within the human being, capacities which could find expression in no other way. Guided by the teachings of Bahá'u'lláh, several million people around the world are embarked on this great adventure. They are called Bahá'ís. Perhaps you would like to know more about what they are discovering.

The Bahá'í Faith
— A Promise Kept. —

The right and duty of the individual to investigate truth for himself is a basic principle of the Bahá'í Faith. For further information, please write:
586 Tena Pl. Victoria or phone 385-8131 or 478 - 9789

NAME _____
ADDRESS _____
CITY _____ AREA CODE _____

TAKE A TEST DRIVE

COME IN AND SEE THE BRAND NEW 1978
CHRYSLER Le Baron
Town & Country Wagon
VICTORIA DODGE CHRYSLER
Dealer Licence No. D00867A
819 YATES ST. 384-8174

Sale
Phantom pantyhose
2.40 ea.
or 3 for 7.00
"Hug Me Tight" sheer leg pantyhose with tummy control, reinforced toe. Rose beige or hint-of-brown. P, A, T, or XT.
"Energizers" all day lift sheer support pantyhose, with reinforced panty and toe. Rose beige or hint-of-brown. P, M, MT or T.
3.20 ea. or 3 for 9.00
Hosiery, Dept. 201, Main Floor
BUYLINE
388-4373

Last year, we became part of the skyline.
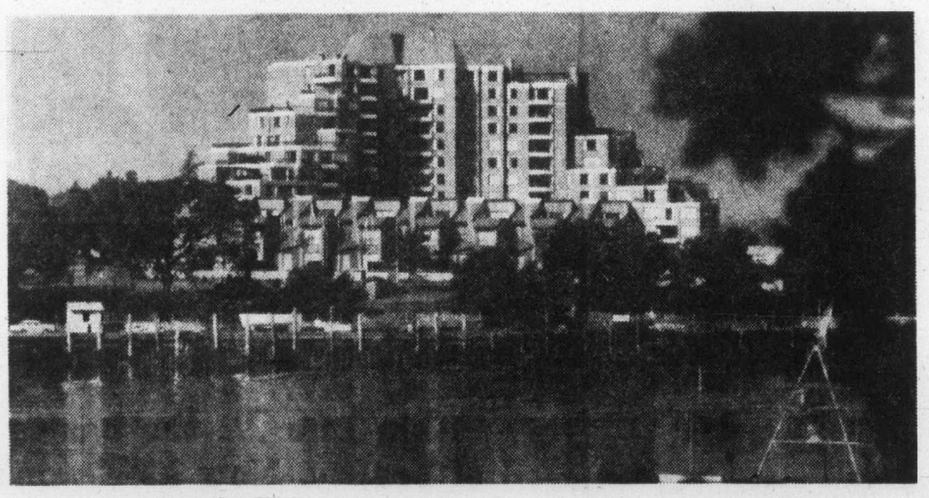
This year, we're part of the community.

Laurel Point luxury townhouses and condominiums on Victoria's Inner Harbour. A number of outstanding features including fireplaces, dens, rooftop gardens, built-in barbecues and more. At-hand amenities like pool, sauna, recreation facilities and above it all – a sweeping view.

Interested Victorians have come to visit Laurel Point. Discerning Victorians have come to stay.

Viewing 7 days a week from 11 am to 7 pm.
Prices from $80,000 to $170,000.
3 blocks west of Parliament Buildings, at 225 Belleville Street. Sales office telephone: 386-7752. Or call Cedric Steele Realty Ltd., 388-6258.

Laurel Point
A development of Canadian Freehold Properties Ltd., an associate company of CIL.

Sale
First Lady wig trade-in
Your old wig or hairpiece is worth 12.00 against any purchase of a new 100% modacrylic fibre First Lady capless wig, priced from 40.00 and up. (Our Christian Dior collection not included) Only one trade-in accepted per purchase. For sanitary reasons all wigs taken on trade will be destroyed. Offer ends Saturday December 10.
Personal Shopping Only
Wigs, Dept. 225, Floor of Fashion
EATON'S
11-26

More on Soviet atom disasters

WASHINGTON (AP) — For nearly 20 years, the CIA kept secret its knowledge of an alleged nuclear explosion in the Soviet Union that killed scores of people and turned 60 square miles into a "vast nothing," a citizens' group affiliated with consumers protection advocate Ralph Nader charged Friday.

The Critical Mass Energy Project said CIA documents it obtained through the Freedom of Information Act provided new verification of the rumored nuclear accident in the Ural Mountains in 1958.

There had been varied accounts, but little documentation, of the alleged accident in the town of Kyshtym on the Asian side of the mountains. The accident was said to have exposed hundreds of townspeople to radiation.

CIA officials declined to comment on the agency's withholding of the documents. "We've released the documents as required by law, and for now . . . they'll have to stand on their own two feet," a spokesman said.

The CMEP said the newly released CIA documents "constitute the first official response from the United States government to allegations made earlier this year that a tragic catastrophe occurred in 1958 that dispersed lethal radioactivity over a wide area following a nuclear accident."

Of the alleged Kyshtym accident, the group said the CIA as recently as last March wrote:

"About 100 kilometres from Sverdlovsk (about 100 miles north of Kysthym), we crossed a strange, uninhabited and unfarmed area. Highway signs along the way warned drivers not to stop for the next 20 to 30 kilometers because of radiation. The land was empty. There were no villages, no towns, no people, no cultivated land; only the chimneys of destroyed houses remained."

The CIA released 14 of its documents pertaining to the accident, but withheld 15 others, citing national security as the main reason. Portions of the 14 released documents were deleted for similar reasons.

Richard Pollock, CMEP project director, said his organization planned to go to court to obtain the unreleased information as well as similar documents said to have originated with the state and defence departments.

The CIA documents did not reveal the exact nature of the alleged 1958 accident, the CMEP said, although there were indications the blast involved either a nuclear plant at Kyshtym or a nuclear waste storage facility there.

"The Soviet Union had concentrated a number of nuclear reactors in the region, although it is unclear whether the facilities were primarily constructed for civilian or military purposes," the organization said.

It said there was a second nuclear-related accident cited in the CIA documents that occurred either in 1960 or 1961, and which was accompanied by a "terrific explosion."

The citizens group said the CIA first learned of the Kyshtym case in a teletype report May 23, 1958.

It said the agency document noted "that various Soviet employees and visitors to the Brussels Fair have stated independently but consistently that the occurrence of an accidental atomic explosion during the spring of 1958 was widely known throughout the U.S.S.R.

Another account cited in the CIA documents noted that "the matter was openly discussed among employees of the Urals branch of the Academy of Construction and Architecture."

Pollock said a February, 1961, CIA document indicated it was general knowledge that in the area of Chelyabinsk, an industrial centre near Kyshtym, there was an abnormally high number of cancer cases.

"In addition, some villages in the Kyshtym area had been contaminated and burned down, and the inhabitants moved into new ones built by the government," the 1961 document said, adding: "They were allowed to take with them only the clothes in which they were dressed."

In an article published in New Scientist in November, 1976, a former Soviet biochemist and geneticist, Dr. Zhores Medvedev, had said the Soviet Union suffered two atomic accidents.

DRINKING . . .
If you want to drink and can, that's your business. If you want to stop and can't, that's our business.
ALCOHOLICS ANONYMOUS
1-2020 Douglas St. 383-0415

Carol Pickup
wishes to thank the voters in School District 61 for their support and trust.
Feel free to phone me at 382-6424
11-26

EMPRESS CUSTOM LEASE

1978 BUICK SKYLARK
from $149 per month 36-month net lease
(Plus tax, licence and insurance)

Call John Springler
Lease Manager
for full details
382-7121

EMPRESS PONTIAC • BUICK • GMC
2867 DOUGLAS STREET AT TOPAZ VICTORIA, B.C.
Dealer Licence No. 01227A

EATON'S CUSHION SALE

Thick, fat, comfy cushions make great Christmas gift ideas! Choose for Dad's easy chair, Mom's living room setting, even the kids' playroom.

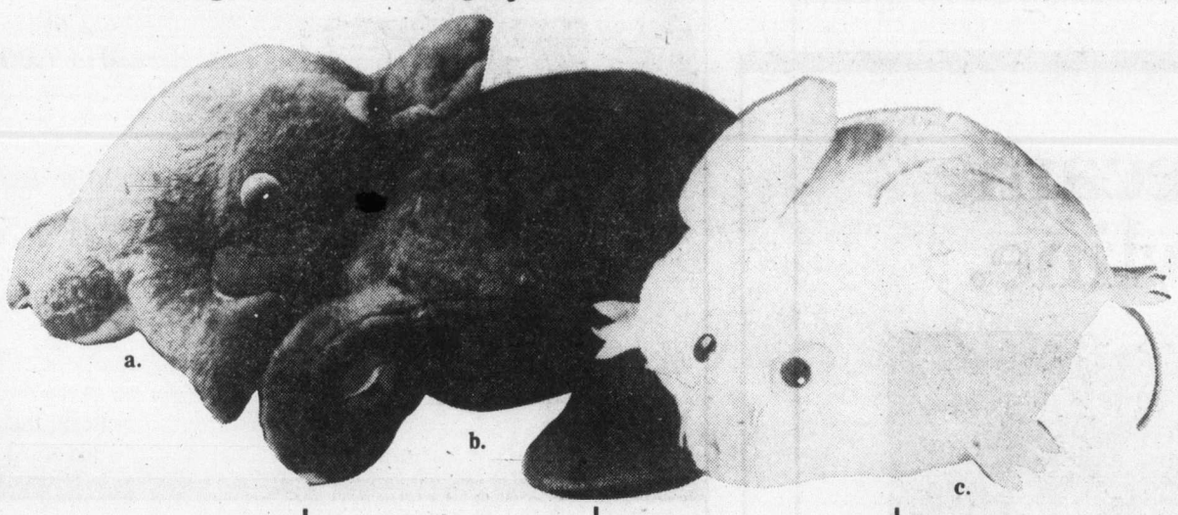

Novelty cushions
A children's delight. Animal characters in acrylic plush.
a. frog 15.89
b. turtle 16.99
c. mouse 14.29
Others (not shown): lion 19.39, dog 19.39, hippo 17.99

AND HERE ARE MORE!

Royal velvet
Kapok filled. Knife edge. 15" square. Fringed, now 13.79. 22" floor cushion, now 23.09. In gold, orange, rust, brown, beige or green.
9.89

Beautiful bombay
Multi-colored to match easily. In jacquard design. Foam filled. 17" sq. fringed.
14.29

Natural look
With choice of butterfly, or tulip design. Foam filled. 17" sq. with fringe.
18.29

Japur cushion
Has black/white rope design on brown background. Foam filled. 14" sq. with fringe.
9.79

Relaxing bedrest
Corduroy with arms and pocket. Kapok filled. In gold, natural or brown.
19.09

Corduroy cushions
With tassels. Foam filled. In colors: avocado, persimmon, gold, blue, brown and bone.
4.99

Regency velvet
These beautiful antique velvet cushions dress up any room setting. In green, brown, rust or blue. 3 styles: square or round with 4 buttons.
Now 7.59

Square with large tassels.
Now 9.49

Andes cushions
100% handmade wool. With tassels. Has lion, falcon, serpent or inca design. 16" sq.
18.29

Meet the animal gang
These novelty cushions are made of velveteen and felt. Choose from the tiger, dog or owl.
14.79

Rest on 'wings'
Has tapestry design with velvet plush back pouch corners. In rust, brown or camel colors.
12.19

Kismet for comfort
In a satin look with Oriental design and velvet backing. Yellow, wedgewood, terracotta, or beige, 13½" sq.
9.39

Cushions, Dept. 267, Second Floor, Home Furnishings Building

BUYLINE 388-4373
EATON'S

Store Hours: Monday, Tuesday, Saturday 9:30 a.m. to 5:30 p.m. Wednesday, Thursday, Friday 9:30 a.m. to 9:00 p.m.

Skin Life . . . the basics of beauty. Now at Eaton's with a very special offer.

Helena Rubinstein brings you the basics of beauty with Skin Life Products. And now, with any 5.50 Skin Life or Blazer purchase at Eaton's, you can purchase a fabulous Anne Klein umbrella for only 5.50

—Skin Life Deep Moisture Cream Make-up; .35 ml. 10.50
—Skin Life Eyeshadow Powder Duo; 7.00
—Skin Life Deep Moisture Lipstick; 4.75
—Moisturizing Pressed Powder; 9.00
—Deep Moisture Blushing Cream; 7.50
—Blazer Perfume Spray; 5 g 10.50
—Blazer Concentrated Cologne Spray; 50 g 9.00

Come to Eaton's and meet our own Helena Rubinstein cosmetician, Rita Godbout, November 28 to December 10th, and Special Representative Sonja Wheat in the cosmetic department December 1st to 3rd.

Cosmetics, Dept. 216, Main Floor

EATON'S

Good Sports the Dobber CFAX 1070

The Daily Colonist.

Section Two Sunday, November 27, 1977 Page 17

TEST DRIVE THE ALL NEW 1978 BRONCO NOW AT PETER POLLEN FORD

Pre-Christmas present

Doris Bloomfield, centre, of 1047 McKenzie in Saanich, displays $100,000 cheque she received after her name was chosen from among 13 finalists Friday in Lucky Leo lottery. Her husband Louis and daughter Cookie add their smiles of approval. Mrs. Bloomfield, mother of five, intends to be at her job Monday as a housing officer at University of Victoria. Lottery is sponsored by Lions clubs of B.C. to raise money for handicapped children.

'Mystery house' enters dispute

By DON COLLINS
Colonist Reporter

Victoria officials of the Telecommunications Workers Union said Saturday the union may post pickets within the next few days on a "mystery house" they fear has been set up to allow eavesdropping on private phone lines.

The obvious targets, they say, would be members of the union.

"We've had reason to believe for some time now that the company (B.C. Tel) might be carrying out a surveillance on some of its employees, and with the latest change that has been made at that house, we think they've stepped up that surveillance because of the strike," one union official said.

The "mystery house" emerged as the latest accusation in a bitter contract dispute that moved from partial job action to a full strike-lockout situation Thursday.

The RCMP have been investigating a number of incidents of vandalism including the cutting of phone cables in the Victoria, Nanaimo, Burnaby and Abbotsford areas.

The company has posted a $5,000 reward for information leading to arrest and conviction of those responsible.

A company spokesman appeared surprised Saturday by the TWU's claim that B.C. Tel might be eavesdropping on its employees.

"I certainly have no knowledge of that," said Ken Horodyski, Island division public affairs manager. "I certainly wouldn't suspect the company would be doing anything like that."

A spokesman for the company's construction control centre, the branch reportedly aware of any special lines, said: "We have not strung any cable in this Cordova Bay area into any home which we intend using for surveillance or otherwise."

Union officials say the home in question is in the Cordova Bay Road area.

"This home already had 50 pairs of phone cables and recently that was stepped up to 80 pairs," a senior union officer said.

He said only one pair is required by the average home.

"The job they've done on this one home would allow them to carry out surveillance on 80 phone lines--as many as they have pairs of cables," the union spokesman said.

"We're planning on putting pickets on that home within the next few days."

Asked if it was wise to picket such a home without having proof of their charges, the spokesman said: "We're pretty sure of ourselves."

The latest somewhat spectacular thrust in the dispute came from the company Saturday in the form of a full-page newspaper advertisement that may have set a world record for the number of names contained on a single page.

The company listed the names of its 9,165 regular bargaining unit employees in small print and said in the ad it was publicly guaranteeing they would not lose their jobs as a result of technological change or the contracting out of work.

And, on the weekend, the TWU lost one of its top officers. Tom Stanley, 39, the TWU's secretary-treasurer, died. He had had a serious operation four years ago.

A major cause of the strike-lockout is the dispute over the contracting out clause. The union has said it will only accept the recommendations of conciliation commissioner Dr. Noel Hall as a guarantee against any job loss over contracting out. The company has repeatedly said job security is not threatened and it has proposed setting up a joint committee to resolve the situation. If that fails it would give the job to an impartial chairman.

The union has said it cannot accept these terms because it believes the company wants to impose its own terms of reference on such a chairman. One such term, the union says, would include economic factors.

Even after the placing of the ad in the Colonist with its suggested public guarantee, the union remained wary.

A Victoria spokesman said the advertisement "doesn't touch on economic reasons for layoffs."

"And it doesn't make any mention of the TWU members at Canadian Telephone and Supplies. They're included in our contract and the company has been trying to break that into two contracts for years," he said.

"If they don't include these people they are asking us to throw 1,000 people to the wolves."

He said Canadian Telephone and Supplies was fully controlled by B.C. Tel.

The cutting of a cable at two points along the Island Highway in the Goldstream Park area Friday left some 50 telephone subscribers without service for most of the day. A similar incident Friday in South Burnaby had a similar effect on 100 subscribers.

Damage at Nanaimo and Abbotsford occurred earlier.

Dockyard outlay: hospital first

Defence Minister Barney Danson said Saturday in Victoria that a $10 million expansion of dockyard facilities would be carried out at CFB Esquimalt in the next two to five years.

He said the first priority would be $2 million for a hospital and other facilities.

Danson said a cabinet decision on the ship replacement program was likely sometime before the Christmas recess.

New ships would probably be smaller than the 3,000 to 4,000 ton destroyers now in the fleet, he said.

The defence department proposes to buy six ships at a cost of $1.6 billion as the first stage of an eventual $10 billion program to build 20 ships in 20 years. The new vessels would replace the 20 ships now in operation. Three more are in reserve.

In answer to a question about apparent Canadian dissatisfaction with NORAD, Danson said no changes of command structure have been made and that such a decision would be a political one.

BUCKET, RAKE AT BEST

A Sooke resident gave oil port inquiry commissioner Andrew Thompson a bucket and a rake on Saturday as exhibits, then gave one of the most eloquent presentations at the two-day community hearing at the Sooke Legion hall.

Wendy Bender told Thompson that "we know the sounds the pebbles make when the tide rushes in, and this sound has become a kind of lifeline for us."

She said that in the time she had lived at Otter Point, facing Juan de Fuca strait, she had learned to "read the sea in the same way I've learned to read the sky..."

"There's nothing certain about the Strait of Juan de Fuca except that its faces can change in minutes...the winds can bend our windows in and uproot whole trees," she said.

"I'm not sure I'm here as an expert witness. I'm here as an angry Sooke person. I'm angry at the indifference the provincial government has shown generally... and that formal hearings have been cancelled," she said.

"What happens to the spirit of a community when it awakens to find its beaches covered with oil? What are we to do? Wring our hands and rush down to the beaches with bales of straw?"

"What will an oil spill cause us in human terms?"

She gave Thompson a rake and a bucket as exhibits. "What do we have in Sooke? We have rakes and buckets... to deal with a spill. We are in the most vulnerable position possible."

Norma Turner of No Oil Ports, Inc., a Port Angeles group opposing an oil port in Port Angeles, told the inquiry: "We realize you are not too excited about Kitimat," and she said that there were alternatives to the proposals by oil companies for ports in Port Angeles and Kitimat.

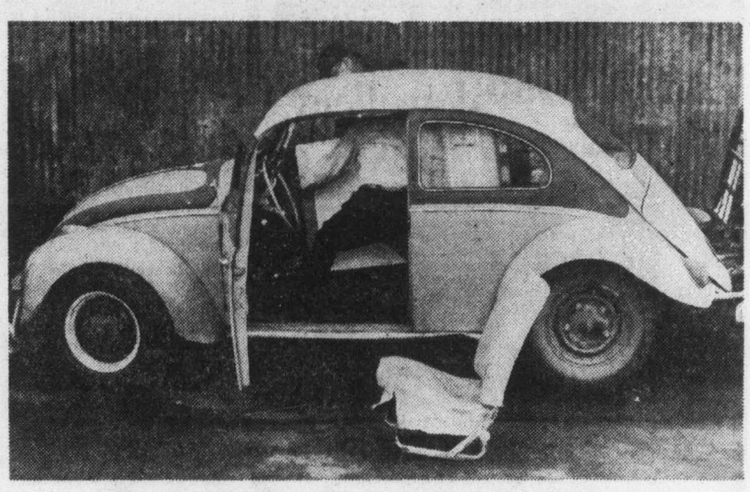

Buyer crams washing machine into auto

Only the mannequin wasn't picked over

HE STOOD there in his hard hat and loud suit, tanned and vaguely handsome, but almost totally ignored.

Occasionally someone would start in his direction, only to leave on learning that he was the silent type.

Mannequins don't talk much.

They also don't sell readily.

"I don't think they really know he's for sale," said an official of Crown Assets. "They keep passing him by."

In an odd way, it was the best description of how the second cash and carry sale of surplus government material was going Saturday at Dockyard.

THE LONELY mannequin was about the only item that wasn't getting picked over.

It seemed a shame, since he was wearing his special getting-out-of-jail suit for the occasion.

And so will some of those who bought other suits at $20 a crack.

The suits, it seems, broke out of the penitentiary-- without the men who were intended to go with them.

Or, as the Crown Assets official explained, when asked why civvy street suits were turning up at a sale of mostly military surplus:

"They're from the penitentiary. About 99 per cent of the items selling here are from the armed forces, but there is a little extra government material. When a man has served his term and is getting out of penitentiary they give him a new suit. That's what these suits are."

In case anyone might be wondering, there were 100 of them for sale and they never did get broken in by outgoing cons. They were extras.

Which means, among other things, the sale served as an indicator that the penitentiaries haven't been producing the bumper crop of released prisoners that might have been expected.

AGAIN this year, the sale--handled by the Crown Assets Disposal Corp.--follows on the heels of the big military vehicle auction.

It may not be as spectacular, but it does have its moments.

For instance, there's the close watch to make sure that professional dealers don't walk off with the bulk of the bargains.

"There were 200 axes for sale and one dealer wanted to buy them all. I said: 'You can if you're able to carry them all away by yourself,' " said the Crown Assets official. "He wasn't."

"The idea of holding these public sales--the government has been doing it for several years--is to let the public have a say. There has been a mistaken idea that we sell to dealers only."

And what the dealers didn't carry away Saturday, the public did.

People--some of them groaning under unbelievable loads--carted to their cars everything from furniture and clothing, to bedding and toilets.

ONE BAFFLED motorist stopped when he saw what he thought was a mattress crossing the road by itself. It turned out there was a man on the other side of the mattress.

If you had been interested, you could have spent as little as 50 cents for a used hard hat, or as much as $500 for a diesel generator.

In between, had you felt the need, you could have picked up a portable toilet, or a full-fledged fountain.

Beyond that were items running the full scale from silverware and bikes to cameras and typewriters.

To say nothing of that lonely mannequin.

'A big donnybrook'

Mayor to probe mob incident

Esquimalt Mayor Art Young will investigate what one police spokesman called "a big donnybrook" in front of the Halfway House in the 800-block Esquimalt Road early Saturday.

Young was unaware of the incident--which at one time included a jeering mob of about 100 persons--until informed by the Colonist Saturday afternoon.

Young doubted that the incident, which required police reinforcements from Saanich and the city, would see council adopt a policy banning beer parlors as it is in the process of doing to cabarets.

Last Monday Esquimalt council gave preliminary approval to a bylaw banning cabarets in the municipality as a result of prolonged disturbances emanating from the Bacchanalia several blocks along Esquimalt Road from the Halfway House. The Bacchanalia lost its liquor licence prior to the formal action taken by council but one other cabaret, the Queen's Head, remains. A written submission from the operators of that establishment is expected to arrive this week at municipal hall.

According to a police spokesman early Saturday night, "a little extra attention" would be paid to the Halfway House by officers on patrol.

Six persons, including a woman, were taken into custody following the incident which started in the beer parlor at 12:07 a.m. and then spilled onto the street.

The mob began to taunt police after they had taken a man into custody after a taxi driver complained someone had kicked in a door of his cab.

In all, 16 officers were needed to control the crowd, which took about 15 minutes to disperse.

No one was injured, according to police.

Air crash victims identified

Four members of one family were identified Saturday as the occupants of a single-engine plane which crashed on the side of Mount Erskine on Salt Spring Island Friday afternoon en route to Seattle from Nanaimo's Cassidy airport.

Dead are owner—pilot John Zerk, 47, owner of the Valley View Campsites, Nanaimo; his son Wesley Neil, 16; John Zerk's brother Roy, 50, and his wife Sophia, 47, both of Port Alberni, recently from Balzac, Alta.

A transport ministry spokesman said Saturday that Zerk had been warned not to fly Friday owing to bad weather, but that he took off anyway.

Lottery draw

The Provincial lottery draw for November will be telecast at 6:30 p.m. today over CTV, Jack Stewart, director of lotteries for B.C., said Saturday. He said this was the latest word received by his office Friday. The draw is being made in Ontario.

Theft outranks fraud on 'class' crime scale

Calgary family court judge Herb Allard agrees with the Lilliputian idea that the only capital crime should be that of fraud, because it is done with cunning.

"If the tax evader gets a slap on the wrist, then the thief shouldn't get anything," he told some 200 delegates Friday at the second fall conference of the B.C. Association of Social Workers and the B.C. Corrections Association in Victoria.

"The reason we jump on the person who commits a breaking and entering offence is because he has committed a crime which we can identify with lower class activity," he said. "But fraud and swindle go untouched because they are identified as middle class crimes, but the costs far exceed all the theft offences in the country."

Allard said society reacts differently to what it sees as popular and unpopular crimes.

The most unpopular crime he could think of, he said, would be the sex murder of a child in a church, while popular crime would be white collar evasion of income tax.

Allard said social workers are low on the totem pole in the social justice system, because they are seen to deal with the lower classes.

There is a certain importance surrounding the judges, lawyers, and even the police officers who have marketable skills. The social worker is left dealing with such matters as adoption, and even those would be taken over by lawyers and doctors if they were seen to be profitable.

"It could be said that the lawyer is a person who gets rich fighting other people's battles while a social worker stays poor while other people battle," Allard said.

Allard attacked the new approach to offenders, particularly juvenile offenders through diversion. The idea of diversion is to deal with offenders without the intervention of a court.

Allard said social workers, in setting penalties for people who have, in effect, pleaded guilty to an offence, are setting themselves up as a separate system of administering justice.

Critics of judges and courts say that it is an assembly line approach to the administration of justice.

"I have been involved with diversion, and the same criticisms could apply," commented Allard.

"All the same, I would prefer the machinations of the courts to the machinations of diversion."

With the present inclination of society toward harsh treatment of offenders, it was possible that people, in the name of being helpful, would be much more harmful than a court which is limited by statute in the type of treatment it can hand out.

"There could well be unbridled interference with the rights of individuals in the name of doing good," he said.

Allard also dealt with the question of bargaining in the courts, saying that some people are said to jump from court to court in an endeavor to get the easiest treatment possible.

"Is that worse than judge shopping or less significant? he asked.

"This is an area no one wants to talk about, but it exists.

"If I were a sex offender in Calgary, I know which judge I would want to go before, and when I want to pick a judge, I might have to pick a certain court in order to get that judge."

Allard also dealt briefly with children's rights.

Social workers have to worry about children in difficult circumstances--for example, children enmeshed in families with erratic religious convictions.

"Are children owned by their parents?" he asked. "Can parents inflict their aberrations on their children?

"Children are more vulnerable than adults to arbitrary decision making."

Leakey Origin of Man collection finds home

By JOHN WORRALL
Colonist-Gemini Service

NAIROBI — A fine building has just gone up here to house the Origin of Man collection left by the great white Kenyan anthropologist, the late Dr. Louis Leakey.

Leakey's pioneering work drew attention to East Africa as the world's most productive source of knowledge concerning early man, his origins, behaviour and environment.

Leakey died in 1973 leaving his vast stores of fossil bone material, fragments of prehistoric stone tools and other ancient artifacts, to the Kenya nation. Some are as old as 18 million years, others as recent as one or two million years.

All were found along the Rift Valley, where volcanic activity and huge earth convulsions uncovered vast deposits left by early man. This is where Leakey, his wife Mary and colleagues made their discoveries of man's origins which electrified the scientific world.

The new building is a realization of a Leakey dream, the setting up of an institute of Africa prehistory where world scientists could come to study this enormous collection, and use it as a base for their own expeditions into the East African desert hinterland of volcanic rock where, millions of years ago, those strange ancestors of man and their even stranger animals roamed.

After years of dedicated work by his son, Richard Leakey, who has taken on the palaeontological mantle of his famous father, there has now emerged in the nation's capital the $500,000 International Louis Leakey Memorial Institute of African Prehistory, which was opened a few weeks ago.

This institute is unique, which is why huge money gifts came for its building from foundations and scientific institutions in the United States and Europe.

It will be an international focus for research into the origin of man, his development, ecological surroundings, food, diseases, the climatic changes accompanying his evolution and his mysterious migrations, some, it is believed, as far as Asia, millions of years ago.

The Leakey collection and others will be moved there from the neighboring Kenya National Museum, which is bursting at the seams.

It is greatly to the credit of the Kenya Government that it has eagerly sponsored and contributed financially to this institution for pure scientific research.

Kenya has always been proud of Leakey's work and his international prestige. He became one of the country's first white citizens after Independence.

Did man's long journey start in Eastern Africa? Leakey's work along the Rift Valley from Olduvai Gorge northwards to Lake Rudolph (now Lake Turkana) produced spectacular discoveries.

In 1948 he found on Rusinga Island an almost complete skull of an 18 million years old hominoid, an early ancestor of man. Remains of similar primates and other contemporary animals were found in the same region.

Another skull, together with hosts of other fossils were discovered at Fort Ternan. This skull was thought to be the oldest representative yet discovered of the homidae, the family of animals to which we belong.

The cranium of another hominid, closer to ourselves, was found in 1959 at the famous Olduvai Gorge. Radiometric dating showed this to be nearly 2 million years old, much older than the age at which such advanced creatures were thought to exist.

Subsequently many other hominid specimens were found at Olduvai, among them members of our own genus, homo. It showed that man's genesis was more ancient and complete than had been believed, and that more than one species of man-like creatures were living at the same time.

More recently at Lake Turkana an astonishing amount of remains of fossil man, his tools, the animals surrounding him which he used for food, have been recovered.

Creatures remarkably like ourselves have been discovered, close to three million years old. In Kenya a continuous sequence of fossil deposits exists, from about 22 million years ago to the present time, encompassing the whole known period of man's emergence.

This work has been accompanied by simultaneous research into fauna, flora, archaeology and geology.

Geology fits the fossils into a time sequence. Archelogists have recovered human artefacts and other evidence of human activity aeons ago.

Kenya has been lucky in this field. The unique geological factors at work in the East African past have conspired to preserve samples of man's remains and evidence of his way of life and behaviour that are unknown elsewhere in the world.

Richard Leakey, who is director of the Kenya National Museum, which is the nucleus of the new Institute, has carried on his father's work at Lake Turkana, where he has a permanent camp in the barren volcanic wastes of the area.

• APPLE
• PEAR
• PLUM
FRUIT TREES
"for every bloomin' thing"
ROYAL OAK GARDEN CENTRE AND FLORIST
4456 WEST SAANICH RD.
in the Royal Oak Shopping Centre
479-1116
Open Mon. to Thurs. and Sat. 9-5:30
11-27 SUNDAY 10-5, FRIDAY 9-9

Harbour Square welcomes you to
The Jewellery Box
910 Government Street
Validated underground parking

Jock Clark (left) Administrator of Harbour Square Shopping Mall congratulates owner manager Mr. Dave Smith on the opening of his new store. The Jewellery Box is located on the lower mall and will feature gold and silver charms, plus quality rings, watches, jewellery and accessories.

BRAND NEW 1977 DODGE PICKUPS
WE'VE GOT 'EM!
½ TONS
¾ TONS—4x4's
EXAMPLE: BRAND NEW
1977 DODGE SWEPT LINE PICKUP
Stock No. 7181. 225—Six Cyl. Engine
A basic truck to give you miles of economy and savings
NOW $4180
11-20
VICTORIA DODGE CHRYSLER
Dealer Licence No. D00867A
819 YATES ST. 384-8174

gotta take the car in to be fixed?
WE TAKE PRIDE IN BEING PROMPT
WE OFFER A COMPLETE LINE OF GUARANTEED COLLISION REPAIRS INCLUDING GLASS AND FRAME IMPORT AND DOMESTIC CARS
. . . also, we offer another big PLUS!
we'll make sure you get a ride to work or back home or we'll give you
A CAR TO DRIVE
WHILE WE FIX YOURS!
Auto Craft Collision
721 STATION ROAD
8-5:30 Weekdays
9-12:00 Saturdays
Phone 478-0021
Nights 478-6857
478-1298
11-26

CAPITAL
IN SIDNEY
9819 Fifth St.
New Hours
Mon. to Friday 9 to 9
Saturday 9 to 6
Sun., Holidays 12 to 6
SUPER FOODS
NOW WE HAVE TWO STORES TO SERVE YOU BETTER
50 WEST BURNSIDE
OPEN DAILY 9-9
Prices Effective Nov. 27. 28. 29.
We reserve the right to limit quantities While Stock Lasts
10% OFF YOUR TOTAL FOOD BILL
WEDNESDAY, NOV. 30 ONLY
Both Burnside and Sidney Store
Min. Order $5 — Cartons of Cigarettes and Tobacco not included.
COKE OR CANADA DRY GINGER ALE 26 oz. 3 for 1.00 plus bottles
NEW ZEALAND FROZEN LAMB SHOULDER CHOPS lb. 89¢
FLETCHERS UKRANIAN, SUMMER, HUNTER, SALAMI DELI STICK lbs. 1.49
FLETCHERS GARLIC RING 8 oz. ea. 59¢
MAPLEWOOD CHICKEN LEGS Approximately 3-lb. bag lb. 1.19
CARNATION COFFEE MATE 18-oz. BONUS PACK 1.19
KAM LUNCHEON MEAT Reg., Bacon, Bacon and Cheese 12 oz. 85¢
TUC CRACKERS 10 oz. 79¢
WIZARD AIR FRESHENER 6-oz. Aerosols 2 for 89¢
CARNATION HOT CHOCOLATE Reg. and Marshmallow flavor 23 oz. 1.99
NESCAFE INSTANT COFFEE 10 oz. 4.99
AEROWAX BRAVO FLOOR WAX 27 oz. 1.59
TOMATO SAUCE 7.5 oz. BRAVO 5 for 1.00
LADY PATRICIA SHAMPOO 350 ml 79¢
11-26
BROCCOLI 37¢ lb.
Canada Hail Grade Okanagan Red Delicious APPLES 4 lbs. $1.00

YOU KNOW ATLAS FOR QUALITY. GET TO KNOW ATLAS FOR PRICE.
If you haven't looked at Atlas prices lately, better look now. Because we're ready to compare prices with anybody. Atlas – a premium tire at a non-premium price.

WEATHERGARD MK. I BIAS
FROM 29.47 OR LESS, EACH TO 40.25 OR LESS, EACH
TWO OR MORE. WHITEWALLS

WEATHERGARD MK. II BELTED
FROM 33.95 OR LESS, EACH TO 48.95 OR LESS, EACH
TWO OR MORE. WHITEWALLS

WEATHERGARD MK. V STEEL RADIAL
FROM 46.95 OR LESS, EACH TO 70.95 OR LESS, EACH
TWO OR MORE. WHITEWALLS

The Atlas Maintenance Free Battery.
Guaranteed a full 5 years.
We can make that guarantee because the Atlas Maintenance-Free Battery is made with calcium-lead plates, instead of conventional antimony-lead, which means:
• superior cold-weather starting performance.
• no need to add water during normal service life.
• ready for immediate installation.
From: 61.35 OR LESS, EACH
Supplies Limited
Some batteries use antimony-lead plates and call themselves "maintenance-free". Compare. They offer less power and since they are more prone to water loss, a shorter guarantee. We also have these batteries starting from $39.95 or less, each and call them "low maintenance". Ask your Atlas Retailer for details.
Each Atlas tire or battery carries the Imperial Oil guarantee. Put your purchase on your Esso credit card. Or, at most Esso stations, you can use your Visa or Master Charge card. You pay no more than prices quoted at participating Esso Retailers.
Working harder to keep you moving.
Esso

THE RECORD SALE

ONE DAY ONLY!! SUNDAY, NOV. 27 10-5 P.M.

ALAN PARSONS PROJECT I "ROBOT"
FLEETWOOD MAC "RUMOURS"
SUPERTRAMP "CRIME OF THE CENTURY"
BOZ SCAGGS "SILK DEGREES"
ERIC CLAPTON "SLOW HAND"
"BOSTON"
ELTON JOHN "GREATEST HITS" II
EAGLES "HOTEL CALIFORNIA"
STEVE MARTIN "LETS GET SMALL"
STYX "GRAND ILLUSION"

$3.99 EACH

DEUTSCHE GRAMMOPHON
ALL SINGLE L.P.s IN STOCK

$4.44
BOXED SETS AT $4.44 PER DISC

STEELY DAN "AJA"
LINDA RONSTADT
"SIMPLE DREAMS"

$2.99
(LIMITED QUANTITIES)

ALL SINGLE
CASSETTES and 8-TRACKS IN STOCK!!
ONE LOW PRICE

$5.99 EACH

PINK FLOYD "DARK SIDE OF THE MOON"
BEATLES "ABBEY ROAD"
BEATLES "SERGEANT PEPPER"
PAUL McCARTNEY "VENUS AND MARS"
PAUL McCARTNEY "AT THE SPEED OF SOUND"

$3.64 EACH

SELECTED TITLES
From Our CLASSICAL Department
LONDON, C.B.S., ANGEL

$4.44
BOXED SETS AT 4.44 PER DISC

ALL SINGLE IMPORTED LPs IN STOCK
JAZZ—ROCK—CLASSICAL

$5.99 EACH OR LESS

ANGEL
RECORD SLEEVES

$1.99 DOZEN

THE STEREO SALE

SANSUI SEMI-AUTO TURNTABLE SR-232

- BELT DRIVE T.T. FOR QUIET NOISE FREE OPERATION. PRECISION DESIGN $70.00 EMPIRE MAGNETIC CARTRIDGE INCLUDED.

NOW ONLY **$149.88**

No dealers please. We reserve the right to limit quantities.

PRICES SLASHED ON SHERWOOD RECEIVERS

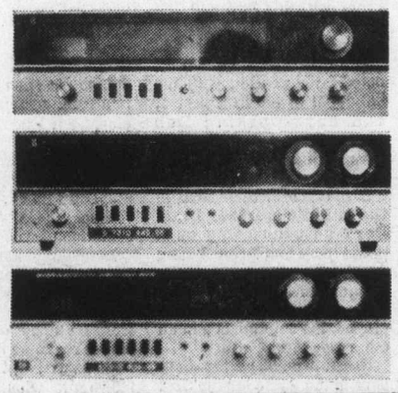

S7110 A 20x20 RMS 5-YR. WARRANTY **199.88**

S7210 30x30 RMS 5-YR. WARRANTY **249.88**

S7310 40x40 RMS 5-YR. WARRANTY **299.88**

EDS SPEAKER SYSTEM

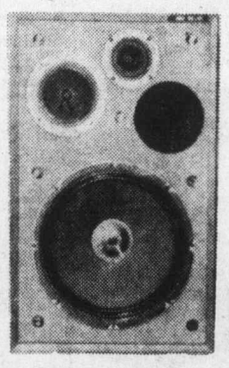

- MODEL EDS-660
- 12" WOOFER
- 5" MIDRANGE
- 3" TWEETER
- 60 WATTS RMS
- 5-YEAR WARRANTY

NOW ONLY **$59.88**

PROLINEAR SPEAKER SYSTEM

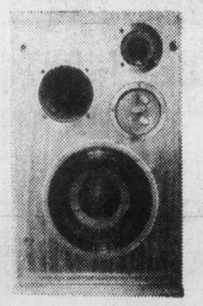

MODEL STAGE 60

- 60 WATT RMS HANDLING
- 10" LONG THROW WOOFER
- 5" MIDRANGE
- 3" TWEETER
- AIR SUSPENSION DESIGN
- 5-YEAR PARTS and LABOUR WARRANTY

$119.88

THE LAST TIME AT THIS PRICE
AKAI CS 705D FRONT-LOAD CASSETTE

FEATURED PACKED DOLBY CASSETTE

- LIMITER
- 3-POSITION BIAS CONTROL
- PEAK LEVEL INDICATOR
- LARGE VU METERS
- AUTO SHUTOFF
- SUPERB SPECS

$249.88

AKAI STEREO AMP

- 60x60 RMS, 0.1% T.H.D. POWER METERS, 5-YEAR WARRANTY
- TWIN-POSITION FILTERS TAPE DUBBING. MODEL AM-2600

NOW ONLY **$299.88**

ONE DAY ONLY!! SUNDAY NOV. 27/77 10:00-5:00

KELLY'S 728 YATES

388-5502

CHARGEX MASTERCHARGE

Lafleur fires two goals but can't gain ground

Bryan Trottier may have more points and rookie Michel Bossy may have more points but Guy Lafleur Saturday night gave 17,168 Montreal fans, a national television audience and the Detroit Red Wings the feeling that he is still the No. 1 player in the National Hockey League.

With Montreal Canadiens having considerable trouble with the determined, tough-checking Wings, Lafleur scored two brilliant third-period goals to give the Norris Division leaders a 3-1 victory and an eight-point bulge on the second-place Wings.

Outplayed in the first period, Canadiens carried the play in the second period and went ahead when veteran Yvan Cournoyer alertly regained the puck behind the Detroit goal and slipped out front to push it by the post before Jim Rutherford could cover. But the Wings came back with a power-play goal by Dennis Polonich early in the third period and were being stubborn about it until the elusive Lafleur broke it up.

Lafleur's first goal came when Pete Mahovlich made a fine rush and was trying to get around a defenceman to regain the puck. While both defencemen concentrated on keeping Mahovlich under control, Lafleur came in quickly to snap the puck past Rutherford. Less than five minutes later he broke through on a great rush, picked his spot and completed the play by lifting the puck into a high opening.

The goals were Lafleur's 18th and 19th of the season, but he couldn't gain ground on either Trottier or Bossy although New York Islanders were upset, 5-2, by Pittsburgh Penguins.

The sensational Bossy, almost half-way towards the rookie record of 44 goals in a season after only 22 games, shot both of the Islanders' goals and now has 20 for the season. And Trottier drew assists each time to push his point total to 41 and stay eight points ahead of Bossy and 10 ahead of Lafleur.

Penguins, led by Andre Pronovost, who scored the first two goals and assisted on the fourth, got off to a 4-0 first period and were 5-0 leaders before the Islanders could get started. Then they came up against a hot goalkeeper in Denis Herron, who made the lead safe although Penguins were outshot by 33-9 in the last two periods.

Defeat cost the Islanders the chance to regain the Patrick Division lead, leaving them one point behind Philadelphia Flyers, who have three games in hand.

Three of the other six Saturday games ended in 4-4 ties, Washington Capitals rallying to catch Toronto Maple Leafs, Los Angeles Kings splitting the points with Atlanta Flames and Colorado Rockies and Minnesota North Stars unable to decide a winner.

In other games, the streaking Boston Bruins topped New York Rangers, 3-2, St.Louis Blues edged Cleveland Barons by 2-1, and Vancouver Canucks and Chicago Black Hawks stayed three points apart in the Smythe Division by playing to a 2-2 stalemate.

Unbeaten in 10 games, nine of them victories, the Bruins came from behind twice before breaking a tie with the idle Buffalo Sabres to take the lead in the Adams Division. The close-checking, disciplined Boston team held the Rangers to only 12 shots on goal but rookie Ed Johnstone made good on two of them. Terry O'Reilly, batting in the rebound from a shot by Jean Ratelle, scored the winning goal.

In Vancouver, Mike Walton took advantage of a mistake by goalkeeper Mike Veisor to get the 2-2 goal. The veteran centreman, having one of his best seasons, circled the net and found a huge opening when the confused Veisor covered the wrong side of the goal.

Syl Apps, showing strong indications of a return to top form since being traded by the Penguins, got the second of his two goals only 15 seconds from time to get the Kings their point. Butch Goring, clicking for the 11th and 12th time this season, got the other Los Angeles goals.

Lanny McDonald scored two goals and assisted on a third as the Leafs threatened to swamp the Capitals by getting to 4-0 before the midway point of the second period. But Gary Smith put on the stopper there, and the Capitals came back with two goals in the second period and two in the third to keep the Leafs from tying the Sabres for second place.

Playing their first game for coach Andre Beaulieu, the North Stars twice took three-goal leads but they couldn't score on any of the 24 shots they had in the last two periods and the Rockies whittled away at the 1-4 until Chuck Arnason tied it with less than six minutes remaining.

★ ★ ★

Norris Division

	G	W	L	T	F	A	P
Montreal	21	14	4	3	76	41	31
Los Angeles	20	9	6	5	61	53	23
Detroit	19	9	7	3	58	47	21
Pittsburgh	20	6	10	4	65	83	16
Washington	21	2	14	5	44	87	9
Adams Division							
Boston	21	12	5	4	67	51	28
Buffalo	20	12	6	2	71	55	26
Toronto	18	11	4	3	65	47	25
Cleveland	20	6	12	2	47	71	14
Patrick Division							
Philadelphia	19	12	4	3	84	41	27
NY Islanders	22	10	6	6	82	53	26
Atlanta	21	7	7	7	58	72	21
NY Rangers	21	8	11	2	71	75	18
Smythe Division							
Chicago	21	6	7	8	53	55	20
Vancouver	20	6	9	5	60	79	17
Colorado	19	6	9	4	71	65	16
Minnesota	20	5	12	3	58	85	13
St. Louis	21	5	13	3	52	83	13

Tonight's Games
NY Rangers at Buffalo
NY Islanders at Detroit
Los Angeles at Philadelphia
St. Louis at Boston

★ ★ ★

CHICAGO 2, VANCOUVER 2
First Period
1. Vancouver, Blight 6 (Martin, Walton) 6:10
2. Chicago, Magnuson 1 (Harrison) 12:34
Penalties—Wilson Chi 1:15, 5:17, Snepsts Vcr 16:18.
Second Period
3. Chicago, Kelly 2 (Bordeleau, Savard) 6:56
Penalty—Koroll Chi 17:21.
Third Period
4. Vancouver, Walton 13 (Ververgaert, Lever) 9:13
Penalties—Grisdale Vcr, Rota Chi majors 1:43, Walton Vcr 3:39.

Shots on goal by
Chicago 8 4 8—20
Vancouver 12 6 9—27
Goal—Veisor, Chicago; Maniago, Vancouver.
Attendance—15,000

WASHINGTON 4, TORONTO 4
First Period
1. Toronto, Salming 5 (Glennie, Thompson) 12:53
2. Toronto, McDonald 6 (Williams, Sittler) 15:26
Penalties—Gord Smith Wash 0:52, Carlyle Tor 7:57, 19:04.
Second Period
3. Toronto, McDonald 7 (Sittler, Salming) 3:56
4. Toronto, Williams 5 (McDonald, Sittler) 7:41
5. Washington, Collins 4 (Picard, Bolonchuk) 9:15
6. Washington, Meehan 5 (Sirois, Watson) 15:03
Penalties—Washington bench (served by Watson) 7:11, Watson Wash double minor, Walker Tor minor, major 16:01, Forbes Wash, Johansen majors 19:51
Third Period
7. Washington, Charron 7 3:06
8. Washington, Lynch 1 (Patrick) 4:16
Penalties—Watson Wash 6:01, Green Wash, Williams Tor 7:43, Forbes Wash, Johansen Tor majors 9:25, Williams Tor 17:30.
Shots on goal by
Washington 7 10 11—28
Toronto 6 14 10—30
Goal—Smith, Washington; Palmateer, Toronto.
Attendance—16,485.

LOS ANGELES 4, ATLANTA 4
First Period
1. Atlanta, Lalonde 5 (Bennett, Comeau) 4:24
2. Atlanta, Vail 3 (Shand, Plett) 8:38
3. Los Angeles, Goring 11 (Murphy, Williams) 15:55
Penalties—Kozak LA, Vail Atl 9:06.
Second Period
4. Los Angeles, Goring 12 (Sargent, Murphy) 3:29
Penalties—Bouchard Atl (served by Simpson) 2:51, Wilson LA 6:58, Kozak LA 10:46.
Third Period
5. Atlanta, Phillipoff 6 (Gould, Clement) 5:51
6. Los Angeles, Apps 3 (Hicke, Kozak) 6:36
7. Atlanta, Simpson 4 12:40
8. Los Angeles, Apps 4 (Murphy, Manery) 19:45
Penalties—None.
Shots on goal by
Los Angeles 7 6 10—23
Atlanta 7 9 11—27
Goal—Vachon, Los Angeles; Bouchard, Atlanta.
Attendance—13,473.

ST. LOUIS 2, CLEVELAND 1
First Period
1. St. Louis, Ogilvie 1 (Frig) 6:45
2. Cleveland, Gardner 6 (Fidler, Manery) 10:08
3. St.Louis, Fairbairn 3 (Patey, Thomson) 15:56
Penalties—Regier Cle, 4:31, Christie Cle 7:37.
Second Period
No scoring.
Penalties—Maruk Cle 3:25, Affleck StL 3:35, Brownschidle StL 16:09.
Third Period
No scoring.
Penalty—Federko StL 10:29.
Shots on goal by
St.Louis 21 6 7—34
Cleveland 7 8 10—25
Goal—Johnston, St.Louis; Meloche, Cleveland.
Attendance—4,497.

DETROIT 1, MONTREAL 3
First Period
No scoring.
Penalties—Lapointe Mtl 1:16, Tremblay Mtl 4:49, St. Laurent Det 9:33, Hextall Det 16:41, Libett Det, Houle Montreal 18:49.
Second Period
1. Montreal Cournoyer 7 11:43
Penalties—Polonich Det 1:38, Lafleur Mtl 8:26, Hextall Det, Risebrough Mtl 13:03.
Third Period
2. Detroit, Polonich 5 (Miller, St. Laurent) 3:29
3. Montreal, Lafleur 17 (Mahovolich, Robinson) 13:24
4. Montreal, Lafleur 18 (Robinson, Cournover) 18:17
Penalties—Larson Det, Tremblay Mtl minors, majors 0:17, Jarvis Mtl 3:18, Tremblay Mtl 15:12.
Shots on goal by
Detroit 10 9 9—28
Montreal 4 12 13—29
Goal—Rutherford, Detroit; Dryden, Montreal.

COLORADO 4, MINNESOTA 4
First Period
1. Minnesota, Andersson 3 (Sharpley, Brasar) 5:32
2. Minnesota, Sharpley 6 10:41
3. Minnesota, Younghans 2 (Bennett, Hicks) 11:47
4. Colorado, Croteau 6 (Palement, Arnason) 18:30
5. Minnesota, Pirus 3 (Eriksson, Jensen) 18:49
Penalties—Beck Col 1:06, Reid Min 5:54, Andruff Col 9:14, Maxwell Min 12:34, Croteau Col 14:59, Barrett Min 17:56, Pirus Min, Gardner Col 19:25.
Second Period
6. Colorado, Beck 5 (Dupere) 8:29
7. Colorado, Andruff 8 (Lefley, Van Boxmeer) 19:52
Penalties—Beck Col 10:34, Maxwell Min 12:22.
Third Period
8. Colorado, Arnason 2 14:40
Penalties—Kitchen Col 8:42, Talafous Min, Beck Col 15:19.
Shots on goal by
Colorado 9 8 q0—27
Minnesota 13 11 13—37
Goal—Favell, Colorado; LoPresti, Minnesota.
Attendance—8,940.

NY ISLANDERS 2, PITTSBURGH 5
First Period
1. Pittsburgh, Pronovost 5 (Schultz, Malone) 7:04
2. Pittsburgh, Pronovost 6 (Stackhouse, Campbell) 12:44
3. Pittsburgh, Burrows 1 (Larouche, Chapman) 13:11
4. Pittsburgh, Carr 7 (Blanchin, Pronovost) 17:43
Penalties—Parise NYI 3:26, Chapman Pgh 7:35, Nystrom NYI 16z28.
Second Period
5. Pittsburgh, MacDonald 2 8:38
6. NY Islanders, Bossy 19 (Trottier, Gillies) 12:57
Penalties—Campbell Pgh 10:51, Owchar Pgh 18:38.
Third Period
7. NY Islanders, Bossy 20 (Gillies, Trottier) 13:49
Penalties—Carr Pgh 2:57, Malone Pgh 8:51, Chapman Pgh 13:06.
Shots on goal by
New York 7 21 12—40
Pittsburgh 13 4 5—22
Goal—Resch, NY Islanders; Herron, Pittsburgh.
Attendance—11,016.

NY RANGERS 2, BOSTON 3
First Period
1. New York, Johnstone 1 (Tkaczuk, Vickers) 5:19
Penalties—Esposito NYR, Park Bos 11:19, Doak Bos 14:37.
Second Period
2. Boston, Marcotte 5, 12:06
3. New York, Johnstone 2 (Tkaczuk, Maloney) 19:13
Penalty—Farrish NYR 17:08.
Third Period
4. Boston Park 2 (Marcotte) 3:10
5. Boston, O'Reilly 6 (Ratelle, Milbury) 13:12
Penalties—None.
Shots on goal by
New York 3 6 3-12
Boston 10 8 12—30
Goal—Davidson, New York; Grahame, Boston.
Attendance—14,602.

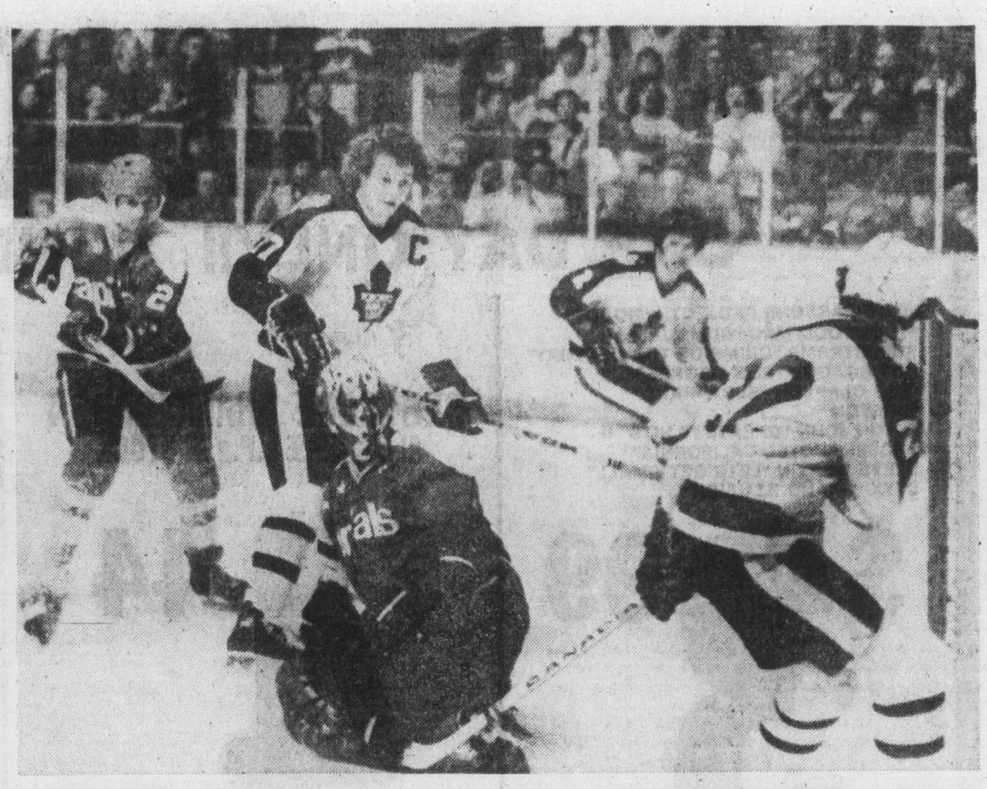

SURROUNDED by Maple Leafs, goalkeeper Gary Smith of Washington Capitals looks for puck during goalmouth scramble Saturday night in Toronto. Closing in on Smith are Darryl Sittler (27), Ian Turnbull (2) and Dave Williams (27) of the Leafs while Capitals' Jack Lynch (2) tries to get involved.

Vikettes romp to sixth win

By TOM KEYSER

Coach Mike Gallo of University of Victoria Vikettes said it this week: "I suppose we've got to lose a game someday".

Maybe. Maybe not.

Judging from Vikettes' undefeated record over the past two seasons, their 6-0 wonlost mark this Canada West University Athletic Association basketball season and their effortless domination of Alberta Pandas in a weekend series at UVic's McKinnon Gym, who says they have to lose?

Vikettes, with their 70-42 decision over Alberta Saturday night, extended their record, regular-season unbeaten string to 46 games. Friday, they clipped Alberta 69-44.

This season, they've swept two-game sets with UBC Thunderettes, Calgary Dinnies and the Pandas. The only real test looming is UVic's first meeting with Saskatchewan, also unbeaten this year, after Christmas.

The Prairie girls were 5-0 going into Saturday's meeting with Calgary.

At McKinnon, Vikettes did all they had to do to win and little else. It wasn't necessary.

After a reasonably close first half, UVic slowly gathered momentum as second-half time ran out on the Pandas. Vikettes transformed a reasonably modest 39-28 lead into an ever-widening spread.

At one point, UVic banged off 11 points to Alberta's two, widening the point-spread to a comfortable 20. Pandas rallied midway through the half, netting eight points to Vikettes' four at one stage, but the disciplined Victoria team quicky restored order.

Carol Turney improved on her CWUAA-leading points-a-game average collecting 26 for a series total of 50. She now has 130 points in six starts, for a percentage of 21.6.

Luanne Hebb picked up 14 points for Vikettes and former UVic Jayvee Sherry Stevenson paced Alberta with 14.

Vikings shot 36 per cent from the floor and hit 80 per cent from the line.

UVic women's next action is next weekend when they play host to Vancouver Critters for a two-game exhibition series at UVic.

In the men's league game, UVic Vikings grabbed control of first place by trimming Alberta Golden Bears 88-71, making it a clean sweep over last year's conference champs. Friday, Vikings prevailed 98-70.

The win improved UVic's ledger to 5-1, while Golden Bears fell to 4-2 and second spot.

Billy Loos again set Vikings' scoring pace, connecting for 25 points, and Robbie Parris netted 24. Leading the way for Alberta was Mark Jorgensen with 23 points and Pat Rooney chipped in 20.

Vikings' Rene Dolcetti, leading the CWUAA in shooting accuracy going into weekend games, spent his second consecutive game on the sidelines, nursing a torn calf muscle.

Vikings' next action is the Pacific Rim Classic at UVic next weekend.

VIKETTES(70)——Mairi Anne Longmore 0; Yeta Dilalla 2; Janis Turner 2; Cindy Smith 4; Carol Turney 26; Leslie Godfrey 12; Marg Mainwaring 2; Ronni Hind 2; Shelly Godfrey 6; Patti Peskievits 0; Luanne Hebb 14. ALBERTA(42)--Janet Boschá 2; Lori Chizik 8; Glynis Griffiths 2; Karen Johnson 4; Trix Kannekens 7; Nancy Spencer 1; Sherry Stevenson 14; Maureen Wild 4.

VIKINGS(88)--Craig Higgins 8; Mickey Welder 2; Robbie Parris 24; Ted Anderson 4; Brian Sutherland-Brown 5; Chris Hebb 14; Ian Hyde-Lay 2; Lorne Dakin 4; Billy Loos 25. ALBERTA(71)--Brent Patterson 8; Keith Smith 6; Mike Abercrombie 4; Colin Fennell 1; Leonard Daviduk 9; Mark Jorgensen 23; Pat Rooney 20.

Additional sport P.22, 25, 30, 31

Out for season

Right-winger Murray Wilson of Montreal Canadiens will be sidelined for the remainder of the 1977-78 National Hockey League season, it was announced Saturday. Wilson will undergo surgery to repair disk damage in his lower back.

Dibbs in final

OVIEDO, Spain (AP)—Eddie Dibbs of the United States and Raul Ramirez of Mexico gained the singles final of a $100,000 Grand Prix tennis tournament Saturday. Dibbs defeated American Peter Fleming 7-6, 6-3 while Ramirez beat Jan Kodes of Czechoslovakia 6-4, 6-2.

Vic High second

COURTENAY——Despite winning all three of their matches during Saturday's final round of the B.C. provincial volleyball championships, Victoria High missed the final, settling for third place over-all.

Finishing in a tie for second place with Vernon, each with 6-2 records, Vic High lost out by winning one less game than the interior school. In total, the Victorians won 13 games, losing six, while Vernon finished championship-round play with a 14-6 mark in games.

Vernon was to meet first-place Mission, 7-1 in matches, in the final Saturday night.

Vic High defeated Notre Dame of Vancouver 8-15, 15-11, 15-5; Eric Hamber of Vancouver 15-7, 15-8 and handed Mission its only loss of the tournament, 15-13, 9-15, 15-6.

Cougars topple Bruins

By STAN COOPER

These haven't been the best days for Victoria Cougars but from their performance Saturday night at Memorial Arena there is some hope for the Western Canada Hockey League club.

Faced with a five-games-in-six-nights grind, Cougars lost goalkeeper Steve Amiss with an arm injury in practice Thursday and went down 4-1 to Seattle Breakers in the Washington city on Friday night.

On Saturday morning, centre Paul Enquist informed coach Jack Shupe that he was no longer interested in playing junior hockey and left for his home in Campbell River. The Cougar 'over-age' player, Enquist had scored 13 goals and drawn 22 assists this season but felt he wasn't contributing much to the team.

Enquist's loss left Shupe with only 15 healthy players, including Junior 'B' recruit Wayne Proceviat, but the Cougars came on strong against the defending Memorial Cup champions and were full value for a 5-2 victory posted before 2,543 fans.

With injured Gary Lupul not due back on skates until Monday, Shupe was down to two centres, Geordie Robertson and Dennis Fenske, and they came through in the third period, Fenske snapping a 2-2 tie with his third goal of the season and Robertson put the decision out of reach with his 20th and 21st scoring shots.

Proceviat, in his second game of a three-game trial, opened the scoring with the only goal of the first period, and hard-working Bob Jansch tallied for the Cougars in the middle 20 minutes.

Bruins scored their goals in the middle period, Doug Derkson connecting on a power play and Brian Young on a long lob from outside the Cougar blue-line which goalkeeper Robin Frost misplayed, his only miscue in an otherwise strong effort.

Frost, who kept the Cougars in the game for the first period, finished with 27 saves, eight fewer than Richard Martens in the Bruin net.

Victory was the second in five games against the Bruins this season and the teams play a return match tonight in Queen's Park Arena. Cougars have Monday to prepare for Regina Pats, who play here Tuesday and Wednesday.

In other games Saturday, Seattle trimmed the visiting Pats 5-4 and Lethbridge Broncos and Medicine Hat Tigers played to a 7-7 sawoff.

Following the game, a Cougar spokesman said the team was atempting to sign Bill Jobson to replace Enquist. A husky left-winger from Saanich, Jobson scored 25 goals and drew 37 assists for the Cougars last season and has been playing for Esquimalt Maple Leafs of the South Island Big Six League. The Leafs are visiting Alaska this weekend and it's doubtful if Jobson will be in the lineup before Tuesday.

SHORT SHOTS...Rookie **George Fritz**, a left-winger, filled in well at centre between captain **Curt Fraser** and **Proceviat** and was partly responsible for the first goal, knocking the puck away from a Bruin defender to give the 19-year-old rookie a clear chance at scoring...Bruin defenceman **Boris Fistric** drew a major and game misconduct after a second-period scuffle with **Robertson**.

WESTERN DIVISION

	P	W	L	T	F	S	Pts.
Portland	20	10	4	6	99	72	26
New West.	21	10	8	3	89	90	23
VICTORIA	25	9	13	2	109	113	22
Seattle	18	9	7	2	82	68	20

CENTRAL DIVISION

	P	W	L	T	F	A	Pts.
Billings	26	13	10	3	119	115	29
Lethbridge	27	12	13	2	118	115	26
Calgary	26	7	13	6	118	156	26
Med. Hat.	26	8	14	4	100	125	20

EASTERN DIVISION

	P	W	L	T	F	A	Pts.
Flin Flon	30	14	12	4	149	145	32
Brandon	22	12	5	5	123	101	29
Regina	25	12	12	1	124	124	25
Saskatoon	22	8	14	0	116	122	16

Next games: Tonight — VICTORIA at New Westminster; Regina at Portland; Flin Flon at Brandon; Medicine Hat at Lethbridge; Billings at Calgary. Monday — Regina at New Westminster.

Totem bonspiel field trimmed to 35 rinks

Only 35 rinks remained out of 128 starters when the Totem Bonspiel went into its late Saturday draw, and it will all be over with the playing of the six finals this afternoon.

The first four events were out to the fours and games on the late draw will bring the fifth event down to the semi-finalists and the sixth event down to eight rinks.

Seventeen of the remaining rinks were from the Victoria area, and Vic Shorsky and Bud Taylor joined the prize-winners Saturday by reaching the fours of the fourth event. But the "D" quarter-finals brought eliminating defeat for Glen Harper, the two-time provincial champion from Duncan, who was beaten by Gerry Gallant of Richmond and will now have to make it through the zone playdown if he is to be part of the Pacific Coast Curling Association playoff final.

Defending-champion Jerry Martin of Vancouver just made it Saturday afternoon, getting a tough argument from H.Dupont of Chilliwack before reaching the 16s of the "F" event, but he needed four more wins to take the event and qualify for the playoff which provides direct entry to the PCCA playoff.

Only 28 rinks will get Sunday play, and six of them get a 7:30 a.m. start to complete the fours of the sixth event. Semi-finals are scheduled for 1 p.m., at the Racquet Club for the first three events and at Esquimalt for the last three events.

Today's schedule:

7:30 a.m., Racquet Club, "F" quarter-finals: Winner Gary Leibel/Gordon Walker vs Durne Brown; winner Rod Skillings/Jerry Martin vs Larry Hodge; Al Heath vs Roy Allan.

1 p.m., Racquet Club, "A" semi-finals: Steve Skillings, Victoria vs Ed Gee, Mission, and Gary Sigurdson, Langley vs John Campbell, Vancouver "B" semi-finals: Wayne Reid, Port Alberni vs Gave Enns, Campbell River, and Brad Clarke, Victoria vs Keith Dagg, Victoria. "C" semi-finals: Al Frame, Victoria vs Brent Giles, Vancouver, and Ted Jurista, Victoria vs W.A.Morris, Victoria.

1 p.m., Esquimalt, "D" semi-finals: Gerry Gallant, Richmond vs Vic Shorsky, Victoria and Pat Horning,Comox vs Bud Taylor, Victoria."E" semi-finals:winner Ed Dezura/Bob Sabine vs winner Wayne Matthewson/Jim Dickson; winner John Chotney/Vic Smith vs winner Merv McMartin/Rip Kirby.Also "F" semi-finals.

4 p.m., Racquet Club, finals.

WHA

	G	W	L	T	F	A	P
New England	21	15	4	2	90	62	32
Winnipeg	20	12	7	1	91	62	25
Quebec	21	12	8	1	97	86	25
Edmonton	20	9	10	1	72	79	19
Houston	17	8	9	0	66	73	16
Indianapolis	19	6	10	3	66	84	15
Cincinnati	19	6	13	0	62	85	12
Birmingham	19	5	12	2	60	75	12

BIRMINGHAM(2)--Ken Linseman(6th), Dave Gorman(3rd); QUEBEC(4)--Marc Tardif (21st), Real Cloutier(12th), Serge Bernier(13th), Jean Bernier(3rd). Attendance--8,194.

EDMONTON(3)--Ron Chipperfield(9th), Brett Callighen(5th), Bill Flett(9th); NEW ENGLAND(1)--Dave Keon(6th). Attendance--10,507.

CINCINNATI(7)--Craig Norwich(1st and 2nd), Rich Leduc(14th and 15th), Blaine Stoughton(3rd), Jamie Hislop(2nd), Barry Legge(2nd); INDIANAPOLIS(5)--Lynn Powis(3rd and 4th), Renald Leclerc(1st), Claude St. Saveur(13th), Rusty Patenaude (11th). Attendance--11,196.

Clansmen overcome Burrows' heroics

BURNABY--Despite a 37-point performance by Bob Burrows, Victoria DataTech bowed 116-101 to Simon Fraser University Clansmen Saturday night in an exhibition basketball game.

Gord Hoshal netted 26 points for Victoria, who trailed 59-54 at half-time, but SFU rallied behind Jay Triano, who scored 31 points, to increase the lead in the second half.

Mike Kenis collected 25 points for the Clan and Tom Skerlak added 23.

SFU(116)--Jay Triano 31; Mike Kenis 25; Tom Skerlak 23; Jim Drenslella 13; Gary Emerson 8; Mike McNeil 6; Norm Bradley 4; Tom Norbeshuber 4; J.C. Kootnekoff 2; VICTORIA(101)--Bob Burrows 37; Brent Mullin 2; Gord Hoshal 26; Jim Duddridge 12; Mike Gains 12; Brian McKenzie 2; Dave Mulcahy 10; Chris Hall 0.

HOCKEY SCORES

AMERICAN
Binghampton 3, Hershey 2
New Haven 3, Maine 3
Philadelphia 7, Hampton 4
Nova Scotia 5, Springfield 3

ONTARIO MAJOR JUNIOR
Sault Ste. Marie 6, Oshawa 4
Toronto 4, Sudbury 2

ONTARIO SENIOR
Mississauga 4, Whitby 3
Cambridge 7, Barrie 0

SASKATCHEWAN JUNIOR
Moose Jaw 8, Estevan 2
Prince Albert 5, Melville 3
Swift Current 6, Yorkton 0

PRIZES PRIZES PRIZES
LADIES' NIGHT
TUES., NOV. 29th
GAME NO. 14 — 8 P.M.
VICTORIA COUGARS
vs.
REGINA PATS
First 400 ladies receive orchids and Cougar buttons plus a draw ticket for prizes.
from
The Cougars
The Clothes Hanger
Western Golf Sales
Tom's House of Pizza
Scope Photography
Imperial Inn
C-Fax
Texaco
Crystal Pool
Memorial Arena
Bartholomews
C.J.V.I.
LaPointes Sports
Lady Mae Uniforms
Speedway Motors
A & W Drive Ins
Reg Midgley Motors
NEXT GAME — WED., NOV. 30th
Game No. 15 — REGINA PATS
11-27
PRIZES PRIZES PRIZES

jim tang

FLORA MARTIN is being recommended for the Curling Hall of Fame by the B.C. Ladies Curling Association, and she certainly has the credentials. Her two Canadian senior women's championships should be enough but there are scores of other accomplishments and she rates with the best...there was some confusion here after reading that ***John Lauvaas*** had "holocausted the hemp" for 14 points but it all became crystal clear when it was explained that he had done the same thing ***Tom Holmes*** did when he was "belittling the braiding" for his 14 points...defenceman ***Guy Lapointe*** of ***Montreal Canadiens*** didn't mind denying the report, aired by a Montreal radio station, that he had died...freshman-coach ***Roger Neilson*** of the ***Toronto Maple Leafs*** doesn't do everything the accepted way. The only thing that was different when he took out goalkeeper ***Mike Palmateer*** to use six attackers on a power-play was that there was only a few seconds remaining and Canadiens had a 5-0 lead...***Portland Trailblazers***, with only 12,666 seats in their home arena and more than twice as many customers, are showing 33 home games on closed-circuit television in a 3,000-seat theatre. So far the National Basketball Association champions are averaging 2,800 theatre fans at $5 a seat...perhaps the funniest football story of the season came out of the NFL game in which ***New Orleans Saints*** upset ***Los Angeles Rams***. Just before the end of the first half, the Saints lined up in field-goal formation and holder ***Tom Blanchard*** positioned himself for a right-footed kicker when he knelt down to take the snap, obviously forgetting that placekicker ***Rich Szaro*** is left-footed. That was funny enough, but the Rams spotted it and still failed to prevent Blanchard from throwing a touchdown pass to ***Elois Grooms***...the acquisition of ***Sheldon Kannegiesser*** by ***Vancouver Canucks*** doesn't rank as a major hockey trade but he is steady defensively and figures to tighten a defence that needs a lot of help.

★ ★ ★

MEL BRIDGMAN was reported headed for ***St.Louis Blues*** some weeks ago in a trade in which ***Philadelphia Flyers*** were to get centre ***Garry Unger*** and reserve-goalkeeper ***Doug Grant*** in exchange for Bridgman, ***Tom Bladon*** and ***Bob Kelly***...***Guy Lafleur*** is a class hockey player but the adjective hardly fits the names chosen for the scents in the line of men's cosmetics being marketed in his name. Blueline and Redline aren't exactly brilliant...***Ralph Backstrom*** is living in Denver and helping ***Marshall Johnston***, coach of the University of Denver hockey team...and that reminds that Backstrom was a key figure in the plotting which ended with the Canadiens getting the first draft choice in 1970 so they could stake their claim to Lafleur. They first traded Ernie Hicke and their 1971 first-round choice to ***Oakland Seals*** for ***Francoise Lacombe*** and the Seals' first 1970 choice. But to make it work the Seals had to finish last, and when it looked as if ***Los Angeles Kings*** might finish below the Seals, Canadiens sent Backstrom to the Los Angeles club...the University of Texas football club has a wide-receiver named ***Johnny Jones*** and a running-back named ***Johnny Jones***, but confusion has been avoided by naming them Lam and Ham...***Eddie Borde*** has given up up bowling, and you just have to know that shoulder is really hurting...managers profit most from baseball's designated-hitter rule, which relieves them of the decision whether to use a pinch-hitter when their pitcher is pitching well. That's the big reason there were 586 complete games in the American League last season and only 326 in the National League, where pitchers hit for themselves. Of course, ***San Diego Padres*** didn't help that total much by getting only six complete games out of their staff.

★ ★ ★

JACK PUNSHON stacked his rink for the Totem Bonspiel but it didn't make much difference. Counting himself, he said the quartet had too many skips...and then there is the case of ***Doug Conn***, who drew the eight-foot ring trying to throw through for a blank end. But it happened at about 8:15 one morning and his rinkmates were aware that's not a time when Doug is at his best...***Cliff*** and ***Mary Cruickshank***, who over the years, many of them, have had much to do with the success of Seattle's Granite Curling Club, were city visitors last week. Also renewing old acquaintances was ***Cliff Cathro***, one of the early members of the Victoria Curling Club who never did make that planned return after moving to Chilliwack...the real test of the Grey Cup game could come in 1979. There is a report that Edmonton, which will have Commonwealth Stadium to offer as the game site, is thinking of putting in a bid for the 1979 CFL final. There shouldn't be a hot team in that one...***B.C.Lions*** came a long way this season but it fits their old image that ***David Boone*** and ***Ron Estay***, the defence ends who played such a big role for ***Edmonton Eskimos*** in the Grey Cup semi-final are both former Lions. And the Lions once had middle-linebacker ***Dan Kepley***, perhaps the best at his position in the CFL, on their protected list. The Eskimos made the first mistake, and were quick to put him back on their list when the Lions dropped him off theirs...it will be a pleasant surprise is today's game doesn't turn out to be one of the boring Grey Cup finals. Weather conditions and opponents who excel on defence don't promise much in the way of excitement. It should be low-scoring close, and the Eskimos may have the edge because ***Dave Cutler*** has a bit more range that Montreal-placekicker ***Don Sweet***...a question placed for ***Jim Coffey*** brought the answer that it's 14 years since the ***University of Washington Huskies*** last played in the Rose Bowl...it seems safe to say now that ***Don Saleski*** isn't going to win the NHL scoring championship. He wowed them early with eight goals in the first six games but the next 13 brought only three scoring shots...goalkeeper ***Gary Simmons*** of the ***Los Angeles Kings*** says that "There is nothing as invigorating as to be shot at without success."

Workmen begin clearing snow from Olympic Stadium playing surface

Alouettes slight favorites

It's snow for Grey Cup

MONTREAL (CP) — Wet snow driven by gusty winds fell on Montreal Saturday but the weather office was still promising at least partly sunny skies for today when Edmonton Eskimos meet Montreal Alouettes in the Grey Cup game.

The Eskimos and Alouettes ran through brief practice sessions and then ground crews moved in to clear 15 to 20 centimetres of snow from the artificial turf at Olympic Stadium.

The temperature, dropping to minus 15 Saturday night, was to begin rising by morning although the forecast was for below-freezing weather at game time—10:30 a.m. PST.

The Alouettes were favored by 2½ points, the edge representing the support they are likely to get from the 25,000 to 30,000 Montreal fans who will be among the crowd.

All 68,511 seats have been sold, a record easily surpassing the 53,467 who watched last year's game in Toronto when Ottawa Rough Riders defeated Saskatchewan Roughriders 23-20.

With all public transit shut down by a strike, fans have been urged to form taxi pools or join trumpeter-composer Bobby Gimby in a 4.8-mile walk from downtown Montreal to the east-end stadium. Some will get to the park via a circuitous railway route.

Television coverage starts at 8:30 a.m. PST with highlights of the activities of Grey Cup week and a preview of the 1977 game.

Barring the sort of weather and field conditions that produce fumbles and interceptions, the game is expected to be a defensive battle. The Als surrendered an average of less than 16 points a game during the 16-game season, best defensive record in the Canadian Football League, while the Eskimos gave up an average of 20 a game.

Both teams suffered through mid-season slumps but finished strongly. The Alouettes won their last two regular-season games, over Hamilton Tiger-Cats and Ottawa, and then dispatched the Rough Riders in a close Eastern final. The Eskimos won their last five games, edging Winnipeg Blue Bombers and British Columbia Lions for first place in the West, then dispatched B.C. 38-1 in the WFC final.

The Eskimos are rated higher on offence, having led the league with 412 points, but they lost their only regular-season meeting with the Alouettes.

Bruce Lemmerman, who will start at quarterback for Edmonton, appears to have gained in confidence as a passer. But Tom Wilkinson, in better health than in Grey Cup Games of recent years, will be ready if Lemmerman falters.

Sonny Wade, looking for his third most-valuable-player award in the Grey Cup, will start for the Als and is likely to go all the way unless the Als run into difficulties. In which case, coach Marv Levy can call on Joe Barnes, whose sprint-outs helped Montreal to early-season success before he was sidelined with a separated shoulder.

One area where Edmonton would appear to have an edge is in field goal kicking. Dave Cutler hit on a record 50 this season. But Don Sweet is no slouch, connecting on 35 and leading the East in scoring

Floyd two back

MELBOURNE, Australia (AP) — Australians Jack Newton and Bob Shearar shared the lead Saturday after three rounds of the $165,000 Champion of Champions golf tournament.

Newton fired a one-under par 71 on the 6,830-yard Victoria Golf Club layout under dreadful playing conditions while Shearer was a 72.

They held a two-stroke lead over former Masters champion Ray Floyd of the United States, whose three-under-par 69 was the best card Saturday, American Bob Bender and Australian Ted Ball.

In near-100 degree heat, made worse by fiery winds, Floyd carded three birdies as well as an eagle at the 485-yard eighth hole.

Gar Hamilton of Toronto fired his second successive 74 and was tied for 14th place, seven strokes behind the leaders.

At 212 came Australian Mike Ferguson followed at 213 by former American Walker Cup player Curtis Strange, New Zealand's John Lister and Australian John Clifford.

European posts win in opener

ALTENMARKT, Austria (Reuter) — Anne-Marie Moser of Austria won the women's World Series downhill skiing race Saturday in one minute 40.27 seconds.

Marie-Theres Nadig of Switzerland was second in 1:41.19 and compatriot Bernadette Zurbriggen third in 1:42.03.

Canadian skiers in the first major event of the season included Kathy Kreiner of Timmins, Ont., who won a gold medal in the giant slalom event at the 1976 Winter Olympics in Innsbruck. She finished 19th in today's event in 1:45.87.

Susan Clifford of Old Chelsea, Que., was 36th at 1:49.20, and Vanita Haining of Calgary, 37th, at 1:49.41.

Standings after the first race in the series were Austria and Switzerland both with 17 points and the United States with three.

All up to the medics

MONTREAL(CP) — Doctors' approval is all Edmonton Eskimos require to guarantee offensive tackle Willie Martin will get his wish and start today's Grey Cup final against Montreal Alouettes.

Edmonton head coach Hugh Campbell said the heavy snow that struck Friday night will not affect his decision on Martin, whose hands were frostbitten in a 38-1 victory over British Columbia Lions in the Western Conference final of the Canadian Football League.

"The cold or wet aren't a consideration," said Campbell. "Word from the doctors is."

Martin's hands have been examined every day and improvement has been steady.

"I see there are fewer bandages on his hands every day," said Campbell. "I think he'll play.

CURLERS
we have room for curlers in the following leagues

MEN
— Monday evening at 7:00

LADIES — Tuesday evening at 9:00
— Mon. and Wed. morning at 9:30

MIXED — Wed. evening at 9:00
— Sun. afternoon at 1:00

CASUAL CURLING
MEN! — Mon. evening at 9:00
MIXED! — Tues. evening at 7:00, Sun. afternoon at 3:00
(Come early to make up a draw)

There are 4 months of rainy weather ahead. Why not join us for fun and action?!

Glen Meadows
GOLF & COUNTRY CLUB
1050 McTavish Rd. RR 2, Sidney, B.C.
11-26

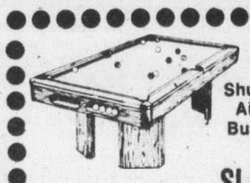

Billiard Tables
Shuffleboards
Air Hockey
Bumper Pool
Pinball

BRUNSWICK
Since 1845

SLATE TABLES From $619.00 Includes Accessories

See Our Display of Indoor
"GAMES PEOPLE PLAY"
AT THE EMPRESS HOTEL
Nov. 28 - Dec. 3
For Information Call
Collect to: CRAFTSMAN RECREATION
324-1220 in Vancouver

Brunswick Pinball
$429.00

11-26

SUSSEX SQUASH COURTS
740 DISCOVERY ST.
New Members Welcome
478-5501 (V. Horton)
385-7402 (J. Lubenich)
"Vital People Play Squash"

OK TIRE STORE
3030 NANAIMO ST. 386-3156
WHEEL-TO-WHEEL SECURITY

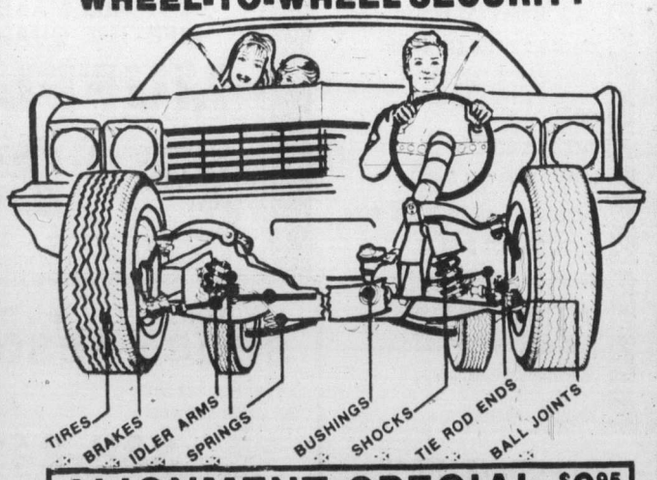

ALIGNMENT SPECIAL $9.95
TORSION BARS AND PARTS EXTRA

MONDAY-SATURDAY
8:00-5:00
FRI. 8:00-5:30
SAT. 8:00-5:00

MOST AMERICAN CARS
WE DO IMPORTS TOO
BY APPOINTMENT

master charge CHARGEX
BUY NOW!

FREE BRAKE INSPECTION
11-1 "IF YOU CAN'T STOP—DON'T START!"

WIDE OPEN
SUNDAY
NOON TO 5 P.M.

3 PIECES for $168.88
Big Selection
EASY TERMS

COLOR TV SPECIAL
16" $398.88
20" $448.88
26" $599.99
3 Full Years Warrantee on all Parts and Labor

NEW ARRIVALS
SOFAS-LOVESEATS AND CHAIRS
RECLINERS from $108.88
ROCKERS from $68.88

The Traders
388-6264
715 Finlayson Street
Open to serve you 9 a.m.-9 p.m. Mon.-Fri. Sat. to 6 p.m. Sun. noon-5 p.m.
11-26

Louise, Joyce lead again with all-time record score

Bowling roundup

By TOM KEYSER

Whether or not it's the Island air, Louise Smith and Joyce Stoddart of the Lower Mainland seem to shine when they cross the Gulf of Georgia.

Louise, from Vancouver, and Joyce, from North Van, paired to win the scratch doubles event of the B.C. Women's Tenpin Association championship at Duncan last year, with a pin-total of 1,153.

And this year, heading into today's final round of this year's tournament at Mayfair Lanes, the crack team leads the same event. And chances of maintaining the lead look good.

Their 1,178 is a new Association record, snapping the old mark of 1,174, set by Sandy Wright and Susan Allenby of Vancouver in 1974, the last time the tourney was played in Victoria.

Besides her scratch doubles crown last year, Joyce captured honors in singles and all-events. She could repeat but as of the late Saturday draw, Lorna Pollock of Victoria was setting the pace in each.

The Victorian's 626 is the mark to beat in scratch singles and she has a 1,691 in all events. Her high single, 240, is also tops.

Leading in scratch teams is Vancouver Sports, with a total of 2,692 pins.

In handicap events, Youbou Cable leads teams with 3,116 and Audray Cornett and Jean MacGregor's doubles total of 1,342 was standing late Saturday.

Maxine Olstad of Port Alberni rolled a 711 series to lead handicap singles and Pat Walker of Penticton had 1,998 in all events.

The four-day tournament, which opened with two days' bowling last weekend, winds up tonight, with the last doubles draw scheduled for 5:30 p.m. and the final singles at 6:45.

SPARE BITS--Vancouver Island championship zone trials for fivepinners averaging 210 or under are rolling this weekend, at Town and Country Lanes in Victoria and various points around the Island. One-hundred-fifty competitors in Victoria and 50-60 elswhere were trying for seven Island spots at the provincial finals in Prince George Dec.3-4. Four men and three women make the trip. They'll be joined by 13 210-and-over bowlers, who will emerge from zone trials at Town and Country and Fiesta Lanes in Nanaimo next weekend. Seven men and six women will make up that Island contingent. The over-210's start bowling Saturday at 3 p.m., then continue Sunday at 11 a.m. Winners at the provincials head for the Carling O'Keefe championships in Thunder Bay, the May 24 weekend...Golden-ager **Dave Baldwin** of Victoria belied his age this week at Town and Country. Rolling individual fivepin games of 302 and 313, Baldwin came up with an 813 series. He's 77...Three Town and Country fivepin teams won honors at Masters and YBC Seniors roll-offs at Middlegate in Burnaby. **Marlene May, Rick Benn** and **Don Ewan** bowled 215 over-average; **Cindy Barry, Trev Stradlund** and **Darrell Bendall** were 212 over and **Marilyn Coulter, Keith Bayne** and **June Peddlescen** rolled 197 over...**Jamie Collins**, a tenpinner at Campbell River, surprised last week with a 604 series and a high 246. Jamie's average before breaking loose? A cool 130.

Tenpins
Mayfair Lanes

Men: Brian Cooper 668, 565(211, 213, 244); Phil Norton 652(213, 240); Jerry Hale 626(266); Fred Lobbezoo 619(225, 202); Ted Risebrow 604(262, 216); Garry Diehl 603(209, 212); Gil Ralph 603(222); Charles Vautrin 601(212, 221); Don Norbury 601(234); Wally Ostafychuk 601,592; Jerry Hansen 600(216); Jim Thompson 597(202, 204); Dave Barr 595(212, 217); Morris Morneau 592(244); John Wenzel 591; Larry Jacobs 591(211); Simon Chiv 590; Rick Blake 588(225); Al Cliff 588; Wally Vogelsang 587; Lorne King 586(219); Glen Wallis 585, 575(211); Henry Loo 584, 577(236); Ray Coles 583(207, 221); Bill Clark 583; Bill Martin 582; John Wenzel 582, 567; Roy Barnes 581; Norm Hinds 580(215); Wayne Hayton 579(212); Wayne Johnson 579(214); Ron Smirl 579, 557(204, 202); Barry Forbes 578(223); Ray Morneau 578(234); Don Norbury 578; Ken Grexton 578, 573(209, 208); Gary Colby 576(224); Fred Nelson 573; Brian Spaven 572(205); Don Samuelson 572(211); Art Manson 571(234); George Musselwhite 570(208); Ken Garland 570(215); Merv Nelson 568; Gord Bamford 566(247); Andy McLeary 566(236); George Moore 565; Wilmer Michelle 564; Norm Hinds 563(241); Frank Schroggs 561(212); Jerry Ferrie 559; Barry Bissett 558(201); Simon Marshall 558(201); Don Shaw 558; Darrell Aune 557(217); Reg Reynolds 556; Bob Bull 555(234); Bill Atkinson 555; Rod Caddell 554; Hal Wymore 553(213, 210); George Mackereth 552; Gus Sjoberg 552; Bill Dobbs 552; Colin Butts 551; Bill Sanderson 500.

WOMEN: Freda Robertson 610(202, 219); Sue Jubb 562(233); Merleen Hill 559; Judy Sovka 553, 525, 511; Cindy Shaw 551, 546, 513; Ev Donaldson 546, 515(201); Elsie Haddon 543; Charlotte Stossell 542; Bev Stokes 539; Audrey Malkewich 539(206); Faye Cook 532; Marlene Mitchell 531; Dianne Pepper 528(217); Coby Lobbezoo 526; Berthe Coulombe 524; Emmy Pleself 523, 511; Jane Stewart 523, 501; Bev Clarke 523; Carol Jacobson 522; Isy McGillivray 522; Liz Taylor 518; Lorna Pollock 517; Sandy Wood 516; Peggy Parsons 516; Jessie Loo 512; Hazel Furey 512; Ella Switzer 511; Debbie Norton 511; Faye Calman 509; Carole Jacobs 507; Kathy Peace 507; Claire Werbrowski 506; Dot Hayden 505; Riet Duyvestyn 505; Marg Johnston 504.

Duncan

MEN: Carl Grezech 645; Harry Cross 600; Jim Soon 596; Grant Fagonello 587, 579; George Geiseg 580; Jack Bridges 579; Sam Yates 577; Dennis Lum 576; Don Stout 574; Dennis Pears 574; Bob Willis 569; Dick Carroll 560; Chuck Boyles 559; Garnet Mah 554; Mark Waldren 553; Will Blacklock 551; George Wellings 551; Jack Fisher 551.

WOMEN: Bea Sommers 560, 506; Colleen Blacklock 556; Gail Cutforth 541; Vi Pottinger 518; Irene Hayton 516; Norma Claus 512; Joyce Forrest 505; Iona Whon 505; Jean Capella 505.

Campbell River

MEN: Steve Krageli 660(258); Gordie Clark 558; Bob Mawson (213).

WOMEN: Jamie Collings 604(246).

Fivepins
Town and Country Lanes

MEN: Wally Wienberger 977(391, 323); Dave Meredith 892(307, 326); John Brosie 858(369, 305); Darrell Bendall 842(363); Fred Hickey 830(303); Jessie Newell 819(315); George Waugh 801.

WOMEN: May Wallace 906(339, 319); Theresa Stone 839(302); Joan Woodruff 828(328); Jackie Walker 820(347); Evie Weinberger 819; Karen Cook 780; Cheryl Manning 770(321); Marie Fisher 768; Sandra Wood 766; Vera Lysne 765; Dorothy Krimmer 750.

Fiesta Lanes, Nanaimo

MEN: Greg McLellan 827; Dave McConnell 815, 813; Ron McRae 814; Don Milburn 806; Don Huie (352).

WOMEN: Sharon Craig 753.

Rainbow Lanes, Port Alberni

WOMEN: Audrey Powell 828(340); Verg Fossen 810(331); Sue Rhodes 774; Linda Parker 770(315); Ellie Charlesworth, 760.

Chemainus

MEN: Ray Frehlick 800.

WOMEN: Sue Wicker 778; Judy Kosolosski 759(311); Liz Knight 755.

Campbell River

MEN: Jim Bernard 927(338); Lloyd Langford 889.

WOMEN: Brenda Pestoloski 684; Shana Rookes 667; Stella Michael 631; Eleanor Sumner 616(229); Grace Schmidt 616(227); Gwen White 616(226); June Large 615

Ballesteros slips but extends lead

TOKYO (AP) — Young Severiano Ballesteros of Spain shot a one-over-par 73 Saturday and still managed to take a three-shot lead going into the final round of a $250,000 international golf tournament.

The 20-year-old Spaniard, who had previous rounds of 68 and 70, has a total score of 211, five-under-par on the 6,986-yard, par-72 Phoenix Country Club course.

A total of 60 pros teed off in wet weather on the pine tree dotted layout. Defending-champion Graham Marsh of Australia, Hubert Green, Rik Massengale, Miller Barber and Jerry McGee—all of the United States—and Japanese pro Shinsaku Maeda shared second place with totals of 214.

Green, the 1977 U.S. Open champion, had an even-par 70, Massengale, Bob Hope Desert Classic winner shot a 71, Barber had a three-over-par 75 as did Maeda, and McGee shot a 73.

In an eighth-place tie were David Graham of Australia and Japanese pros Fumio Kobayashi and Toru Nakamura with one-under-par 215.

Billie Jean, Ken win

TOKYO (AP) — Ken Rosewall of Australia and Billie Jean King of the United States won their semi-final matches Saturday in a $125,000 tennis tournament.

Rosewall easily beat fellow Australian John Newcombe 6-3, 6-3 in men's singles and King, six-time Wimbledon singles champion, whipped Rosie Casals, another American, 5-7, 6-2, 6-2 in the women's singles.

Rosewall moves into the finals to play Romania's Ilie Natase for the men's singles title today while King meets Czechoslovakian Martina Navratilova in the women's final.

Italian wins first ski test

VAL SENALES, Italy (Reuter) — Italy's Mauro Bernardi braved snow, ice and biting winds Saturday to win the opening special slalom of the Alpine ski season. The 20-year-old Bernardi took the victory by winning the first run and clocking the second fastest time in the second. World Cup holder Ingemar Stenmark, one of many starters who became victims of bad visibility, missed a gate in the first run and was disqualified. Andreas Wenzel of Liechtenstein was second and Italy's Piero Gros, third.

THANK YOU

I wish to thank all those who supported me at the polls last Saturday, and those who have been of such great help during my terms as Mayor in Saanich.

ED LUM

TURKEY SHOOT
Saturday and Sunday
November 26 and 27
10 a.m. → dark
Classifications: Lucky Circles and Wheels.
SOUTH VANCOUVER ISLAND RANGERS
LUXTON ROAD
everyone welcome to attend.
11-25

MONTHLY SPECIAL!
A full-size Chevrolet
$299 FOR 30 DAYS
(That's only $9.97 per day.)
1500 miles of driving included!
What a deal...a full size Chevrolet from Tilden in Victoria, for only $299 for 30 days. (That's only $9.97 per day.) And even at this low, low rate, 1500 miles of driving are included! Lower monthly rates for smaller cars are also available. Reserve ahead. U.S.A. reservations through our friends, National Car Rental.

TILDEN
Reservations 386-1213

ap COLLISION LTD.
106 Ontario St., corner of St. Lawrence
Phone 383-1014
OPEN MONDAY TO SATURDAY 8:30 to 5:30
AKSEL PEDERSEN—Business 383-1014. Residence 477-0567
• EUROPEAN QUALITY • REASONABLE RATES
• ALL BODY REPAIRS AND PAINTING • FREE ESTIMATES
★ COURTESY CARS AVAILABLE ★
11-27

Something Special for Christmas GIFTING
Let us take care of your Christmas male!
Sweater by Alan Paine

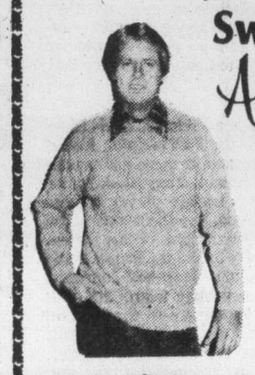

RAD-LEY is a pure Shetland pullover, in many shades including blue, grey, camel, rust, green, and brown. This is a favorite style, sure to please.
29.50
One of the many styles of Alan Paine sweaters available from our excellent selection.
CHARGEX master charge
HOURS: 9:30 a.m. to 5:30 p.m.
THERE'S MORE FOR YOU DOWNTOWN
W&J WILSON LIMITED
1221 Government Street (Opp. the Post Office) 383-7177
City Parking Facilities Validated Here.

GAP
The 'Now You Can' Mortgage
• The GAP Mortgage Plan makes it easy for you to purchase a home **now.**
FEATURES:
• Up to 88% financing
• Reduced mortgage payments that increase as your income increases.
• A GAP Mortgage can be prepaid, repaid or remortgaged at any time without penalty.
Here is how a GAP Mortgage works:
Mortgage amount $50,000.00
Normal payment 463.20
GAP payment 1st year 342.20
WESTCOAST SAVINGS
ASK YOUR REALTOR FOR FULL DETAILS.
the MORTGAGE MAKERS
11-26

ENSIGN COMPLETE AUTO SERVICE
21 POINT WINTER SAFETY CHECK
$19.36 MOST CARS
- REPLACE OIL FILTER
- CHANGE OIL
- REPLACE PLUG GASKET
- COMPLETE LUBE
- CHECK POWER STEERING FLUID LEVEL
- CHECK TRANS. FLUID LEVEL
- CHECK DIFF. FLUID LEVEL
- CHECK BRAKE FLUID LEVEL
- CHECK BRAKES AND REPORT
- CHECK AIR FILTER AND CLEAN
- CHECK COOLING SYSTEM
- CHECK ALL HOSES
- CHECK ALL BELTS
- CHECK LIGHTS AND SIGNALS
- CHECK TIRES, PRESSURE AND WEAR
- CHECK EXHAUST SYSTEM
- CHECK BATTERY AND SERVICE
- CHECK WIPERS AND WASHERS
- LUBE DOOR HINGES AND LOCKS
- CHECK SHOCK ABSORBERS
- VACUUM AND WASH

PICKUPS AND VANS $22.12
CHARGEX VISA master charge
WHILE-YOU-WAIT
6-Cyl. ENGINE TUNE-UP 39.95
INCLUDES:
PLUGS, POINTS, CONDENSER, FUEL FILTER, SET CARB. TO SPEC'S., SERVICE AIR CLEANER, CHECK CHOKE, SERVICE BATTERY, ADJUST BELTS, SET ENGINE TO SPEC'S. ON ELECTRONIC SCOPE
4 CYL. 32.95 MOST CARS 8 CYL. 42.95
autopar
ALL MAKES LIFETIME GUARANTEE
MUFFLERS
EXAMPLE: VALIANT ('67-'75) 8 CYL. ..... $29.20 installed
We service most North American and import exhaust systems at comparable savings.
FOR SAFETY AND COMFORT
SHOCK ABSORBERS
Lifetime guarantee for original owner. 9.95 each
386-2411
For an appointment
Any additional parts or service will be quoted before work is started.
CHRYSLER PARTS
autopar
11-27
ENSIGN SERVICE CENTRE
COOK and VIEW
CHRYSLER PLYMOUTH LTD.
Dealer Licence Number D495A

'Nobody wants to live' in Montreal East End

MONTREAL (CP) — "The people here are crushed and live like animals," says Maurice Juneau, a resident of one of the more blighted districts of Montreal's working-class East End.

"There are so many welfare cases and so much unemployment around here that it's really depressing," said the unemployed 28-year-old trucker's aide. "Nobody wants to live here."

While he would not pretend to speak for all 75,000 inhabitants in the crowded, predominantly French districts of Hochelaga and Maisonneuve, Juneau's remarks reflect feelings expressed recently by residents of those two adjoining districts.

They are a part of Montreal far removed from the glittery chic of midtown "boites" and discotheques, and even more so from the serene affluence of select English suburbs to the west.

For mile after mile, the area's two- and three-storey brick buildings cluster along the narrow side streets and glamorous boulevards before ending abruptly at the waterfront or the belching oil refineries at the eastern tip of Montreal.

The impressive main Olympic facilities are there too, but East End residents have found little use for them because the government is still seeking ways of tapping their recreational potential.

With the exception of Lafontaine Park to the north, green spaces are limited. Few trees line the unkempt streets and the small, forlorn garden patches that front some of the homes grow little more than weeds.

About one in eight working-age persons in the area is unemployed and 4,500 area families — roughly 18,000 individuals — are on welfare, said Renee David, director of the Hochelaga-Maisonneuve family planning centre.

David said official statistics on the area are usually no more than estimates because the district is treated as part of Greater Montreal.

But, he added, it is safe to say the district, where the average annual salary is between $6,000 and $8,000, has the city's highest rates of unemployment and welfare cases.

The Parti Quebecois has received support from the people here for a number of years and Robert Burns, PQ member for the area since 1970, became the Quebec government's house leader and minister of parliamentary reform when the party unseated the Liberals Nov. 15.

However, Juneau said people who were expecting politics to change their lives here are only kidding themselves.

In his view, such problems as poor housing, unemployment and undernourishment cannot be "legislated away."

Juneau, muscular and of medium height, seemed too large for the small, cluttered apartment he shares with his friend Lucille Boucher.

"Say you've got a guy making minimum wage and taking home about $130 a week," he said in French. "On payday he takes care of his rent, repairs on the car, his bills and all that. Then he has nothing left and becomes discouraged.

"His life is a big zero."

Asked if he had a specific person in mind, the young man snapped: "Specific? You must be joking! I know dozens like that."

He said the government would do well to improve job incentives. But in the final analysis the fault lay largely with the people themselves.

"You can't get anywhere by withdrawing into your shell. You have to try to improve yourself."

Juneau's views about his neighbors touch some of the same areas raked over by Robert Guy Scully, a former arts and letters editor with the Montreal daily Le Devoir, who sparked an uproar last April with his gloomy assessment of French-speaking Quebec.

Scully said Montreal's working-class French comprise "a small, forgotten, culturally deprived, hyperactive and insecure community of spiritual cripples." He was widely criticized for being flagrantly one-dimensional.

Most of the people who discussed the "depressing" aspects of their lives agreed that politics can do little to cure the area's fundamental ills.

SKI CLINIC
For: Instructors or General Skiing Improvement
Course Offers: 20 hrs. Ski Lessons with CSIA Certified Instructors.
Dec. 3/4, 10/11, 17/18,
Lift Tickets included.
Total Cost $45.00
Contact: Richard Cargill
748-1240 (Duncan)
or Green Mt. Ski School
P.O. Box 1088, Duncan, B.C.
11-26

EXTREMELY URGENT SALE
Excellent time to beautify your home with
ORIENTAL RUGS
Today many people have too little information about ORIENTAL RUGS, and its traditional art that captures the fascination and intrigue of centuries of unsurpassed Traditions and Beauty. The reason is obvious; these world's precious Masterpieces repose in Museums throughout Europe and North America, and are unknown by all but a few who seek them out. These international High Standard ORIENTAL RUGS and CARPETS of Selected qualities of high investment calibre are a good investment of today. Featuring — Museum Quality Quam in 100% Pure Natural Silk, Palace Quality Royal Bokhara, Fine Quality Kashan, Tabriz Hunting Rugs, Tree of Life, Picture Rugs, Imperial Kirman, Kafkaz, Afghan, Harati Prayer Rugs, woven en wool weft and warp, World's finest Isfhan Goat's down woven on silk weft and warp, Zarchark and Zarim, both pieces in 100% Pure Natural Silk, Fine Quality Ardabil, Princess Bokhara (Mori Bokhara) Turkman, Pak Sarouk, Hutchlo Rug, Runners and Many More Pieces to choose from. Sizes 2'x3' to 12'x18' approximately.
UP TO 50% OFF
A rare opportunity to furnish your home from this Breathtaking, Fabulous Collection of ORIENTAL RUGS offered to you at Bargain Prices.
2 DAYS ONLY
SALE: SUN. & MON. DECEMBER 4 & 5
10 A.M.-9 P.M.
RED LION MOTOR INN, VICTORIA, B.C.

Have your power tools serviced
HASTINGS
APPLIANCE PARTS & SERVICE LTD.
2100 DOUGLAS ST.
2006 OAK BAY AVE.
386-7734
B&D
I DIDN'T KNOW THAT BUT IT'S TRUE
HASTINGS SERVICE POWER TOOLS COMMERCIAL AND DOMESTIC
11-27

Firestone®
DON'T DELAY ON THIS ONE
ONLY 3 DAYS LEFT
SNOW BITER
Town & Country
SUP-R-BELT
SALE
$39.80 E78/14 WHITEWALL
The super hungry Snow Biter tread tops off a super strong double belted tire! Two polyester plies, plus two fiberglass belts maintain good tread contact and give excellent impact resistance. And that's just what you need for deep snow and frozen ruts.
INSTALLED AT NO EXTRA CHARGE!

WHITEWALLS

SIZE	REG. PRICE	SALE PRICE
E78/14	$42.80	$39.80
F78/14	44.20	40.55
G78/14	47.95	44.20
H78/14	51.50	47.35
G78/15	48.60	44.60
H78/15	51.85	47.85
J78/15	57.90	53.50
L78/15	60.50	55.75

LIMITED STOCK

HURRY — SALE ENDS NOV. 30, 1977
USE OUR CREDIT PLAN!

SNOW BITER Town & Country RADIALS
$52.30 BR78/13
INSTALLED AT NO EXTRA CHARGE!
LIMITED STOCK

SIZE	PRICE	SIZE	PRICE	SIZE	PRICE
BR78/13	$52.30	GR78/14	$72.10	JR78/15	$85.90
CR70/13	52.40	HR78/14	77.55	LR78/15	91.25
CR78/14	53.40	BR78/15	61.50	165R/13	52.00
DR78/14	55.20	FR78/15	64.15	175R/13	55.55
ER78/14	57.85	GR78/15	74.20	175R/14	57.40
FR78/14	64.15	HR78/15	79.90	165R/15	59.70

SNOW BITERS SNOW CHAMPIONS
4 PLY POLYESTER
$29.90 A78/13
INSTALLED AT NO EXTRA CHARGE!
LIMITED STOCK

SIZE	PRICE	SIZE	PRICE	SIZE	PRICE
A78/13	$29.90	D78/14	$30.95	H78/14	$37.50
B78/13	29.95	E78/14	31.95	F78/15	32.10
B78/14	29.95	F78/14	32.10	G78/15	34.95
C78/14	29.95	G78/14	34.95	H78/15	37.50

BLACKWALLS $3.00 LESS

SNOW BITERS Town & Country RETREADS
2 FOR $36.90 A78/13 B78/13
SOLD OUT
INSTALLED AT NO EXTRA CHARGE

SIZE	PRICE	SIZE	PRICE
A78/13 B78/13	2 for $36.90	G78/14-15 H78/14-15	2 for $42.90
E78/14 F78/14-15	2 for $39.90		

VANS AND CAMPERS
TRACTION ALL SEASON
$38.95 670/15 6 PLY
INSTALLED AT NO EXTRA CHARGE!

SIZE	PLY	PRICE	SIZE	PLY	PRICE
670/15	6	$38.95	700/16	6	$48.95
650/16	6	42.95	750/16	8	58.95
700/15	6	44.95	670/15	TU6	42.95

Firestone Stores
USE OUR Firestone CREDIT PLAN OR...
2882 DOUGLAS
AT GARBALLY AT BURNSIDE
385-1404
ALSO
IN NANAIMO AND COURTENAY
®Reg'd T.M. — Firestone Canada Ltd. — Reg'd User.
11-27

THERMO SEAT SPECIAL
$3.19 COMPARE AT ~~$5.49~~
BONUS OVER $50. IN SERVICE COUPONS WITH THIS ITEM.

BATTERY BOOSTER CABLE
$3.59 COMPARE AT ~~$6.39~~
BONUS OVER $50. IN SERVICE COUPONS WITH THIS ITEM.

WITH THIS COUPON
DRUM BRAKE SERVICE
- Install new linings
- Repack front outer wheel bearings
- Inspect wheel cylinders, master cylinder, front grease seals, brake hardware, brake hoses, brake drums.

$39.95 MOST CARS WITH THIS COUPON
COUPON EXPIRES NOV. 30, 1977
20,000 MILE FIRESTONE PRORATED WARRANTY
CLIP & SAVE

WITH THIS COUPON
Firestone® ELECTRONIC TUNE-UP
Includes: New plugs, new points, new condenser, new rotor. We also adjust timing and carburetor, lubricate heat riser valve. Check distributor cap, cooling system, hoses, spark plug wires, coil, PCV valve, air filter and gas line filter. Labour included.
4 CYL. $34.95 6 CYL. $39.95 8 CYL. $44.95
MOST CARS
CLIP & SAVE

Aussies may reject Viets

SINGAPORE (Reuter) — A fleet of 60 small fishing boats carrying Vietnamese refugees was reported heading for Australia, but Prime Minister Malcolm Fraser said they might be sent back to Southeast Asia.

Refugee sources on the island of Tengah off the east coast of Malaysia estimated there were about 4,000 refugees at sea bound for Darwin, Australia's northernmost city.

There was no way to check the accuracy of the figures but it was known that an increasing number of refugees had been setting course for Australia following tough new policies adopted by Thailand and Malaysia.

Australian navy aircraft began searching the ocean north of Darwin for the reported fleet, but a navy spokesman said no refugee boats appeared to be within three days' sailing of the Australian coast.

Several boatloads of refugees have arrived in Darwin this week carrying a total of 279 persons.

The Australian government has agreed to take 200 refugees a month from camps in Thailand and Malaysia, but only after they have gone through an elaborate sponsorship procedure.

Bathroom
Laundry
Kitchen
SEPTIC TANKS PUMPED
382-4900
24-HR. SERVICE

Drains running slow?
Sewer clogged?
Call ROTO-ROOTER
SEWER-DRAIN SERVICE
7-16
And away go troubles down the drain
ROTO-ROOTER SEWER SERVICE (VICTORIA) LTD.
1920 OAK BAY AVE. 382-4900

Roofing?
Seamless Aluminum Gutters
Capital City Roofing
Guaranteed custom work—free estimates.
1920 OAK BAY AVE. 598-4441
GUTTERS • INSULATION • DOWNSPOUTS •
"WE DO A COMPLETE JOB"

Woolco
MONTH-END CLEARANCE
monday and tuesday only while quantities last

MONDAY SUPER BARGAINS
Quilt Sets — For dolls cot or pram. Different patterns to choose from. each 3.50 Toys
'Nu-Fluff' Fabric Softener — Large 128-oz. size fabric softener. each 1.46 Housewares
Small Hand Towels — 20"x40". Many patterns and colours to choose from. each $1 Towels
Ladies' Scuff Slippers — Thong style with Foam sole. Pink colour in sizes 6-9. pair $1 Shoes
'Desitin' — 400 ml skin care lotion. each $1 Health and Beauty Aids
Novelty Plush — Everyones favourites. A great assortment. each $1 Smoke Shop
YOUR CHOICE $1
Assorted Fall Fabrics — Choose 45" silky Satins or printed Polyester/Cotton; 60" Polyester doubleknits. yd. $2 Fabrics
Calcium Sandoz Liquid — 230 ml. each $2 Health and Beauty Aids
'Big Boy' Dump Truck — Various colour to choose from. each $2 Toys
Novelty Plush — Everyones favourites. A great assortment. each $2 Smoke Shop
YOUR CHOICE $2
Men's Thermal Underwear — 100% Cotton. Made in Canada. White only. pair $3 Men's Wear
Ladies' Casual Scuffs — With wedge heel in assorted colours with fancy trim. Rope line trim. Sizes 6-9. Assorted colours. pair $3 Shoes
'Butler' Dental Kit — Contains 1 toothbrush, 1 dental floss, 4 redcote tablets and 1 mirror. 2 pkg. $3 Health and Beauty Aids
'Efferdent' Tablets — 66 effervescent tablets per package. 2 pkg. $3 Health and Beauty Aids
YOUR CHOICE $3
Girls' Casual and Dress Slacks — Good selection of styles and colours in plains or plaids. Sizes 7-14. pair $4 Girls' Wear
60" Corduroy Look — 80% Acetate/20% Nylon Doubleknit. yd. $4 Fabrics
'Cepacol' — 1000ml (35.2 oz.) mouthwash. 2 for $4 Health and Beauty Aids
'Shell' Service Station — Kids love this traditional favourite toy. For ages 3 and up. each $4 Toys

COAT CLEARANCE
Wide assortment of many different styles in ladies', women's and teen sizes. Selection includes fashion cloth coats, jackets and leather coats.
Clearance Prices: from $25 to $99
Ladies' Acrylic Pullovers — Cowl neck with long sleeves. Sizes S-M-L. 2 for $5
Ladies' Acrylic Knit Sweaters — Pullover styles in plains and solids. Sizes S-M-L. each $8
Ladies' Wear Clearance — Choose from skirt suits, gaucho sets, dresses and pant suits. Polyester/Acrylic in sizes 7-15. each $10
Ladies' Handbags — Vinyl construction fashionable handbags in assorted styles. each $10
Ladies' Skirt Suits — 100% Polyester. Made in Canada in Plains and prints. each $15
Ladies' Dresses — Many different styles with short or long sleeves. Sizes 7-15 each $15

Fabulous Furniture Clearance
Traditional Tables — Ideal for plants, telephones or ornaments. Round table with Green or Tobacco Leather top. each 19.88
Oval table with Green or Tobacco Leather top. each 24.88
Hall table with Green or Tobasso Leather top. each 44.88
Ashtray Stand — Brass ashtray with Crystal ashtray. each $15

100% Nylon "Vintage" Plush Saxony — This thick, plush saxony comes in 100% Nylon in solid colours and has a jute back. 12' wide. Choose chocolate, rust, tan, gold or blue.
Reg. Woolco Price: 12.50 sq. yd.
10.49 sq. yd.

TUESDAY SUPER BARGAINS
'Match Craft' Series — Makes a complete building. Exciting, fascinating and creative. each $3 Toys
'Javex' Bleach — 128-oz. size liquid bleach. each .99 Housewares
Men's Sport Shirts — Polyester Cotton. Two, machine washable styles. Sizes S-M-L. each $5 Men's Wear
60" Fake Fur — Washable. Ideal for cushions, throws or stuffed toys. Red, Green, Rust or Blue. yd. $5 Fabrics
'Stelco' Knight Set — Kids love this traditionally favourite toy item. set $5 Toys
Assorted Paint by Numbers — Including pet set and new artist 2 series. 2 for $5 Paints
YOUR CHOICE $5
Large Size Bath Sheet — Soft and absorbent. Brown, Gold, White or Rust. each $6 Towels
Tub Planter — Large 12" diameter. Contemporary styled Plastic planter in White, Orange or Brown. each $6 Garden Centre
Tree Ball Set — 21-pce. set of fine satin sheen tree balls with matching tree top ornament. Several colours. set $6 Christmas Shop
"Fort Apache" — A perennial favorite with the little ones. each $6 Toys
YOUR CHOICE $6
Men's Sport Shirts — 100% Cotton. Assorted, machine washable styles. Sizes S-M-L -XL. each $7 Men's Wear
'Blue Willow' Cutlery Set — 24-pce. stainless steel set that will not rust and doesn't require polishing. set $7 Housewares
Men's Sport Bags — Made by 'Aero'. Handy, convenient and practical. each $7 Luggage
'Padco' Painting Kits — Includes 8" pad painter, 4" trimmer, edger, sash painter with spare pad, paint bucket, handle and excess paint scraper. kit $7 Paints
YOUR CHOICE $7
Ladies' Wedge Heel Shoes — With Leather uppers and Crepe sole, moccasin vamp. Tan in sizes 6-9. pair $12 Shoes
Men's Suede Casuals — Moccasin vamp with 4-eye tie and Foam rubber sole. Dark Brown in sizes 7-11. pair $12 Shoes
"Super Roast" — Heat resistant self basting roaster with Glass cover. Dishwasher safe. each $12 Housewares
'Rebound' by "Ideal" — For ages 8 and up. 2-4 players. Bank shots, angle shots and trick shots. each $12 Toys
YOUR CHOICE $12

Woolco DEPARTMENT STORES
A DIVISION OF F.W. WOOLWORTH CO. LTD.
Town and Country Shopping Centre
Douglas Street and Saanich
Personal Shopping only, please!
Store Hours: Monday to Saturday 10 a.m. to 10 p.m.
ENJOY THE RED GRILLE FROM LIGHT SNACKS TO MEALS...

When You're Looking For A New Set Of Wheels

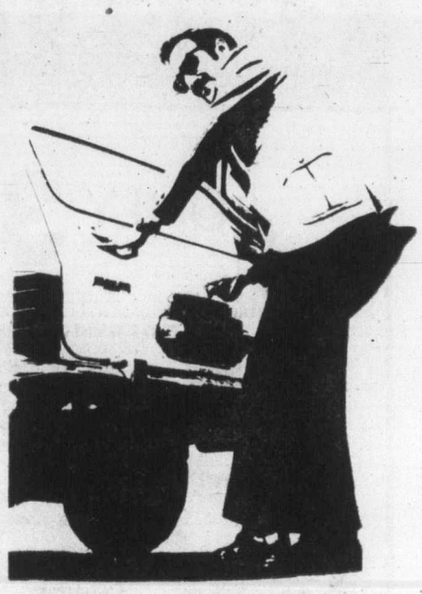

Look First To The Classified Pages of
The Daily Colonist and the Victoria Times
CLASSIFIED ADVERTISING
386-2121
Mon.-Fri., 8 a.m.-6 p.m.
Saturday, 8 a.m.-5:30 p.m.

Sport today

CURLING

7:30 a.m.–Continuation of Totem Men's Bonspiel, finals at 4 p.m., Racquet Club of Victoria.

BOWLING

9 a.m.--Continuation and final day of play in B.C. Women's Tenpin Association championship tournament, Mayfair Lanes.

FIELD HOCKEY

11 a.m.–Island Men's Association, UVic vs. Rebels, UVic; Rebels II vs. Market Square, Windsor Park.

1:30 p.m.–Island Men's Association, Rebels I vs. Rebels III, Beacon Hill Park; Castaways vs. Oak Bay, Lansdowne Junior High.

2:15 p.m.--Women's international exhibition, Island Association all-stars vs. touring side from Gold Coast Association, Queensland, Australia.

RUGBY

1 p.m.–Island Union, third division: Saanich Velox vs. Oak Bay Wanderers, Lambrick Park; Agrarians vs. Castaways, Layritz Park; UVic Saxons vs. JBAA, UVic; Vivats vs. Royal Roads, Royal Roads.

2:30 p.m.--Island Union, first division: Saanich Velox vs. Cowichan, Lambrick Park.

2:30 p.m.--Island Union, fourth division: Oak Bay Wanderers vs. Velox, Windsor Park.

Monday

HOCKEY

8:15 p.m.–South Island Junior "B" League: Victoria Ray's Red Wings vs. Saanich Braves, Memorial Arena; Juan de Fuca King John's Gulls vs. Oak Bay Trios, Juan de Fuca Arena.

BASKETBALL

9 p.m.–Victoria Senior "B" Men's League: Victoria Athletics vs. Techline Copy Centre, Central Junior High.

Everton trims Coventry to climb close to leaders

LONDON (CP) — Bob Latchford scored three goals Saturday as Everton posted a 6-0 victory over Coventry to climb to within one point of first-place Nottingham Forest, held to a 0-0 tie at home by West Bromwich Albion in English League soccer's First Division play Saturday.

Forest, which had a four-point lead a few weeks ago, hung on to first place with 25 points in 17 games. Everton had 24 points, and West Bromwich and Coventry were tied for third place with 22 each.

Former England star Joe Royle, on a month's loan from Manchester City, collected four goals in his first game for Bristol City in a 4-1 victory over Middlesbrough.

Martin Dobson, Jim Pearson and Andy King also hit for Everton in its barrage against Coventry. The Nottingham-West Brom game, though scoreless, was exciting with end-to-end action.

But it was superb defensive play by West Brom that enabled them to salvage the standoff.

In the Scottish League's Premier Division, Rangers stayed three points clear with a crushing 5-0 away win over Ayr United as Derek Johnstone scored three goals while Partick Thistle held second place by blanking Aberdeen 1-0 on an eighth-minute header by Doug Somner.

Celtic, meanwhile, was held 1-1 by Clydebank in a game abandoned at the end of the first half when officials ruled the field was unplayable after an overnight frost created icy conditions.

Liverpool, after a bad run of six games without a win in English League First Division play, romped 4-0 over Leicester. David Fairclough broke the scoreless game in the 21st minute, Steve Heighway, Kenny Dalglish and Terry McDermott adding second half goals.

Ray Hankin headed in Eddie Gray's cross in the 53rd minute for Leeds 1-0 decision at West Ham, handing United its fourth home defeat of the season. West Ham suffered a further loss when John Radford went out with a suspected broken jaw in the ninth minute.

England winger Gordon Hill twice levelled the score for Manchester United in its 2-2 stalemate with Queen's Park Rangers, his second coming in the final minute of play.

★ ★ ★

ENGLISH LEAGUE
Division I

Arsenal 1 Derby 3
Aston Villa vs. Newcastle, ppd frost
Bristol C 4 Middlesbrough 1
Everton 6 Coventry 0
Leicester 0 Liverpool 4
Man City 6 Chelsea 2
Norwich 1 Birmingham 0
Notts F 0 West Brom 0
Queen's PR 2 Man United 2
West Ham 0 Leeds 1
Wolverhampton 0 Ipswich 0

Division II

Bolton 1 Tottenham 0
Brighton 2 Blackburn 2
Burnley 0 Orient 0
Crystal P 2 Cardiff 0
Hull 0 Charlton 2
Mansfield 0 Oldham 2
Millwall 0 Notts C 0
Sheffield 1 Bristol R 1
Southampton 2 Fulham 0
Stoke 1 Blackpool 2
Sunderland 1 Luton 1

SCOTTISH LEAGUE
Premier Division

Ayr 0 Rangers 5
Clydebank 1 Celtic 1
Motherwell 0 Dundee U 0
Partick 1 Aberdeen 0
St. Mirren 3 Hibernian 0

Division I

Airdrieonians 1 Kilmarnock 2
Alloa 3 Fife 2
Dundee 3 Hamilton 0
Hearts 2 Stirling 0
Montrose 2 Dumbarton 2
Morton vs St. Johnstone, ppd frost
Queen of S 1 Arbroath 2

Division II

Clyde vs. Falkirk, ppd frost
Dunfermline 2 Stranraer 0
E. Stirling 3 Cowdenbeath 1
Forfar 3 Albion 1
Meadowbank 0 Brechin 0
Raith 1 Queen's Pk 1
Stenhousemuir 0 Berwick 0

English FA Cup
First Round

Leamington 6 Enderby 1
Arnold 0 Port Vale 0
Barnet 1 Peterborough 2
Barnsley 1 Huddersfield 0
Bath 0 Plymouth 0
Blyth 1 Burscough 0
Boreham Wood 0 Swindon 0
Bradford 0 Crewe 1
Brentford 2 Folkestone and Sheppway 0
Carlisle 2 Stafford 0
Chester 4 Darlington 1
Chesterfield 1 Halifax 0
Colchester 1 Bournemouth 1
Doncaster 0 Shrewsbury 1
Enfield 3 Wimbledon 0
Gillingham 1 Weymouth 1
Leaterhead 0 Swansea 0
Lowestoff 0 Cambridge 2
Minehead 2 Wycombe 0
Newport 1 Exeter 1
Nuneaton 2 Oxford 0
Portsmouth 3 Bideford 1
Preston 3 Lincoln 2
Reading 3 Aldershot 1
Rotherham 3 Mossley 0
Scarborough 4 Rochdale 2
Sheffield W 1 Bury 0
Southport 2 Runcorn 2
Spennymoor 3 Goole 1
Stockport 3 Scunthorpe 0
Tillbury 0 Kettering 1
Tooting and Mitcham 1 Northampton 2
Torquay 1 Southend 2
Tranmere 1 Hartlepooie 1
Walsall 1 Dagenham 0
Watford 2 Hendon 0
Wealdstone 0 Hereford 0
Wigan 1 York 0
Workington 0 Grimsby 2
Wrexham 2 Burton 0

NORTHERN IRELAND

Ballymena 0 Glenavon 1
Bangor 0 Glentoran 4
Cliftonville 1 Crusaders 0
Distillery 2 Ards 2
Linfield 1 Larne 0
Portadown vs. Coleraine, ppd

New stadium discussed

LONDON (AP) — Arsenal and Tottenham Hotspur, rival soccer clubs in north London, are discussing plans for building and sharing a new stadium. If it materializes, it could replace Wembley as England's national soccer stadium. The two clubs have had talks with the Greater London Council about building the new stadium on the site of Alexandra Palace, a gigantic and cavernous exhibition hall where concerts are sometimes held. Londoners call the place the Ally Pally.

Victoria owned

Smiley's Dream horse of year

VANCOUVER--Smiley's Dream, winner of the Premier's B.C. Championship at Exhibition Park last month, was named Horse of the Year at the annual B.C. Turf Awards banquet on Friday evening.

Owned by the Jawl Brothers of Victoria, Smiley's Dream is a three-year-old son of Kentucky Derby winner Dust Commander and won three of five starts this year. The Kentucky-bred colt won the Hopeful Handicap and Longacres Derby and placed second to rival Skovinsky in the Churchill Stakes before his victory in the mile and 3/8ths Premiers. He finished the season with earnings of $108,577.

Another Island-owned horse, Herb Doman's Right Chilly (six wins, $50,650), was named top two-year-old filly; Jungle Mac, owned by Canada West Ranches, was the top two-year-old colt; Touchy Topic was top three-year-old filly and Cash Your Ticket led the older handicap horses.

Among older fillies and mares, Canada West Ranches' Title Victory edged out Major Hike, owned by Mr. and Mrs. George Harknett of Victoria and Berta's Dandy.

Top sire, for the second year in a row was Willies II, whose progeny earned $236,724.

Top breeders were Russ and Lois Bennett of Kelowna; Ken Skinner, who rode 116 winners at Exhibition Park, was named top jockey; and R.G. (Cy) Anderson, who saddled 49 winners at the Vancouver track this year, was named top trainer.

Guest speaker Rev. Desmond Kimmitt, a member of the B.C. Racing Commission, won the sympathy of the audience by advocating Sunday racing and more races for B.C. breds.

Soccer Clansmen win in U.S.

HUNTSVILLE, Ala. (AP) — Dave Taylor and Frodie Nielsen scored goals to lead Simon Fraser University of Burnaby to a 2-0 soccer victory over Rutgers-Camden in an NAIA championship tournament Saturday. Taylor fired in the first goal at 5:40 in the first half. Nielsen's point came at 26:24 on assist by Ginno Nonni.

Your Winter Home in San Diego

Seven Seas Lodge

Stay for a few days, a week, a month, or all winter long! The Seven Seas Lodge is like a luxurious home of your own, set in the sunny hills of southern California, amid all the perfect-weather activity of San Diego.

315 guest rooms and suites; swimming and Jacuzzi pools; coffee shop and fine restaurant; complimentary airport pick-up by prior arrangement; convenient car rental desk.

Daily room rates from $18 to $24 per person; $20 to $28 for two; $26 to $32 for four.

Apartment suites including cooking facilities and full maid service available on a monthly or 'winter-long' basis now through March 31 for $450 to $575 per month

SEVEN SEAS LODGE
M.S. Rynderman, General Manager
411 Hotel Circle South San Diego, Calif. 92108

FOR RESERVATIONS, PHONE *COLLECT* TO
(213) 390-8055

hsi Hotels

Operated by Hotel Systems International

RENO AIR

2 NIGHTS from $159
For a special kind of holiday. Jet away to Reno and Fun. Your holiday package can be 2, 3, 4, 5, 6 or 7 nights. It's your choice. The Holliday Company includes breakfasts, transfers and cocktails plus many extras. Let's go — go now!

RENO BUS

The Reno Coach tours are fully escorted with departures every Saturday. Our Reno Fun Packages include $15 cash, cocktails, breakfast, gambling coupons. Our coaches are air conditioned and washroom equipped, with the greatest drivers in town and Super Holliday escorts. LET'S GO!

DECEMBER SPECTACULAR
Dec. 3rd, 10th and 17th Departures

THE RIVER INN $89
A resort in itself, just out of town. Only

THE TRAVELODGE $99
Clean, comfortable hotel close to Sundowner. Only

THE SANDS $99
A real favorite. Only

THE REEF $109
Good hotel, slot machines and fun. Only

THE KINGS INN $139
Superior hotel casino close to Harrahs. Only

ALL PRICES PAYABLE IN CANADIAN DOLLARS

RENO CHRISTMAS SPECIAL $109
Departs Dec. 23. Fantastic package from

RENO NEW YEARS SPECIAL $109
Departs Dec. 29th. Another great package from

SPECIAL CHRISTMAS HOLIDAYS

DISNEYLAND $209
Stay at the Disneyland Hotel's fabulous "Inn at the Park" and included in your family vacation — admission to Disneyland, Knotts Berry Farm and the San Diego Zoo. Departure December 21.

CALIFORNIA/NEVADA from $299
Christmas down South, 14 nights, visiting San Francisco, Disneyland, San Diego, Las Vegas and Reno. This Christmas give yourself a vacation present. Departure December 20th.

HAWAII from $439
Aloha, Sun, Surf and Fun. This winter head for the Sun, it's only 6 hours away. Holiday package fares are available too! 14 days.

Holliday Company

VICTORIA BRANCH
1394 HILLSIDE
595-2923
595-3113

11-26

RENO
Victoria departures

Pioneer Inn
DEPARTS EVERY SATURDAY

Travel to the Biggest Little City in the World via airconditioned coach. Your 7 day holiday includes transportation, accommodation, wine & cheese party, casino packages, tours to Virginia City, Carson City, Lake Tahoe and Sparks.

*B.C. Ferry Fares not included

$109 consumer holidays

SEE YOUR TRAVEL AGENT

ALADDIN TRAVEL SERVICES
1207 Verdier, Brentwood
652-3981
2442 Beacon, Sidney
656-5561

BAINS TRAVEL SERVICE
1710 Douglas St.
386-6363

Thomas Cook
1322 Douglas St.
388-7811
CLOSED SATS.
The trusted name in travel. Everywhere

Eaton's Travel
388-6488

ASK MR. FOSTER TRAVEL SERVICE
Main Floor the Bay
385-8731

WHITTOME'S TRAVEL
1111 Blanshard Street
Victoria — 388-4271
Also in Duncan

WHITTOME'S TRAVEL
126 Station Street
DUNCAN — 748-8128
Also in Victoria

BAYSHORE TRAVEL LTD.
1622 Government St
382-7103

If It's Travel It's
FEATHERSTONE TRAVEL SERVICE
Colwood Plaza
478-9505

Coast to Coast Newspaper Advertising Sells the Most

PLIMLEY

AUSTIN MARINA MK II — 1010 YATES ST. 382-9121 — **AUSTIN MARINA MK II**

TRANSMISSION
Four-speed, synchromesh or optional 3-speed, automatic.

MILEAGE UP TO 44 M.P.G. ON THE HIGHWAY
That's better than any competitive compact.

SPORTY 1.8-LITRE ENGINE
The Austin Marina MK II Sedan sports the same economical and extremely reliable 1.8-litre four-cylinder overhead-valve engine that powers the race-winning MGB.

RUST-INHIBITING BODY PROTECTION
Built to last, every Marina's unitary shell body is given the rust inhibiting protection of wax injection, electrocoating and complete body undersealing.

PERFORMANCE, HANDLING AND SAFETY
The Marina MK II offers power-assisted front disc brakes, rack and pinion steering and a suspension system that has anti-sway bars front and rear.

Shorter, Lighter, Easier on Gas than any domestic. Austin Marina gives you economy, performance, roominess and comfort. Please compare before you buy.

SPECIAL HEAVY-DUTY COLD-CLIMATE STARTER PACK
Specially developed for Canada's extreme winters, this package includes a heavy-duty battery, a high-output alternator with a solid-state regulator, a ballasted ignition system, and a 1½-h.p. starter motor.

RACK AND PINION STEERING
More precise control in city traffic. It also makes it easier to park. Not available on most domestics.

2-Door $3875★
4-Door $4149★
Before you buy COMPARE
★ Freight and dealer prep. included.

Open any door and see what we mean by well-equipped

INTERIOR LUXURY AND FITTINGS
The Marina Sedan offers lots of comfort, luxury and features for the money. Its standard interior equipment includes deep-pile carpeting, an electrically-heated rear window, push-button radio, interior hood release, anti-theft steering lock, padded dual sun visors, vanity mirror, adjustable face-level fresh-air vents, heavy-duty heater, plus special noise and weather-sealing insulation.

ROOMY 13-CU.-FT. TRUNK
A Marina Sedan's trunk is spacious enough to carry big family-type loads.

AM RADIO
STANDARD IN TWO-DOOR
AM-FM RADIO
STANDARD EQUIPMENT IN ALL 4-DOORS

SUPER PLUSH SEATS FRONT AND BACK
Roomier than most sub-compacts, the Austin Marina Sedan has fully adjustable reclining bucket seats up front, and a wide rear bench seat with centre-folding armrest.

FOUR BIG EASY-ACCESS DOORS
Most of the Austin Marina's competitors have only two doors. The Marina Sedan has four. Plus armrests, recessed interior door handles, and childproof locks on the big, wide, easy-access rear doors.

RADIAL PLY TIRES AS STANDARD
All Austin Marinas have 155/70R x 13 radial-ply tires for better traction, safer cornering, surer stops, and longer tire life.

ELECTRICALLY HEATED REAR WINDOW
STANDARD IN ALL MODELS

OPTIONAL AUTOMATIC TRANSMISSION $270.00

AUSTIN MARINA

1010 YATES **PLIMLEY** Established 1893

Dealer Lic. 572A

11-27

Northern Italian cities

Sparkling route of European jewels

By G. M. PRATHER

MILAN — Italy certainly is the treasure of Europe. And the most sparkling jewels the country has to offer can be found in an eight-city tour circling northern Italy.

The traveller would expect to begin in Rome. No. Save Rome for later and begin your tour in Milan, the industrial hub of Italy. TWA has direct New York-to-Milan service aboard its spacious 747s, making a bus or auto drive to the eight cities most easily accessible.

Milan's many charms are hidden behind the industrial facade of the city.

Here you will find Leonardo da Vinci's "Last Supper," Michelangelo's fourth and most dramatic Pieta, La Scala Opera House and the magnificent Milan Cathedral, with 135 pinnacles and as many white marble statues atop them, rising like a forest of stalagmites to form this awesome yet delicate structure.

A group of travel writers took a day trip from Milan to Como, a delightful lakeside village north of Milan and about 25 miles south of the Swiss border. Eighty per cent of the world's silk is printed in Como for top designers in New York and Paris, and travellers can visit the factories there.

Lake Como, surrounded by lush mountains, is the perfect setting for one of Italy's finest resort hotels, Villa d'Este.

There are 210 services personnel for the 150 rooms which cost about $80 a night, plus meals. But if your travel budget can stand it, your visit to Villa d'Este, built as a summer home, will be a glittering memory of beautifully manicured grounds, magnificent food and service, rooms appointed with antiques and Oriental rugs and a myriad of recreational activities from golf to boating and horseback riding.

Our group was fortunate to be in Como to watch the Sangra di San Giovanni fireworks festival, reached by an hour-long boat ride up Lake Como at sunset. Scores of tiny boats had taken the trip and each was illuminated by small lanterns, looking like a sea of tiny floating candles, setting the stage for a fireworks display rivaled by some of Washington, D.C., famous Fourth of July celebrations.

It seemed Como and Villa d'Este would be the highlights of our trip until the next day when we travelled to Sirmione. This popular tourist resort was once a poor fishing village on a peninsula that juts out into a bright, clear blue lake with villas lining the shores. It is Italy's largest lake, Lake Garda.

Shopping along the narrow, picturesque streets is quintessential Europe. The ruins of a Roman villa, which was converted in Medieval times to a convent, are dramatic, as is the massive Castle of the Scaligers, which stands like a fortress at the tip of the peninsula.

Sirmione is mostly a place to relax with shopping and good food.

But Venice was yet to come.

The drive from Sirmione to Venice took us through Verona, where we saw San Zeno Major, one of the finest Romanesque churches in northern Italy, and the courtyard where Romeo and Juliet were secretly married.

Verona and the romance of Shakespeare begin to set the mood for your experience with Venice.

You must arrive in Venice travelling up the Grand Canal at sunset with the sun playing on the pastel colors of the houses, simmering off the water.

You arrive not in a city, but in the setting of a theatre.

Truly the most magnificent spot in this city is the Piazza San Marco which Napoleon called "the greatest drawing room in Europe."

You may never want to leave Venice. I didn't.

But if your tour guide says you must, a three-hour drive will take you to Ravenna, the storehouse of the most beautiful mosaics in the country.

Ravenna once was a city of canals and bridges like Venice but the streets are now dry after the Adriatic subsided more than 1,200 years ago. Many of Ravenna's monuments have sunk into the ground, however, and those that have been saved often use water pumps to keep the floors dry.

THIS UNUSUAL photograph shows the remains of a Roman villa in Sirmione, Italy, with Lake Garda in background.

COME TO SUNNY CALIFORNIA
FROM $35.00 PER WEEK
(per person, double occupancy)
Minimum 7 Day Stay
Stay In Any of 11 Beautiful Apartment-Motels
Disneyland area • San Diego • Santa Barbara
Spacious Studio and 1-Bedroom Suites, All With Kitchens
Pool, Laundry Facilities, Linens. Near Shopping, Restaurants, Attractions, Golf, Beaches, Fishing.
For reservations call (714) 543-2000
Send for Brochure to Royal/Suites Motels
1640 E. Edinger, # 2C, Santa Ana, Cal. 92705

Sovereign Tours
20 DAY NEW ZEALAND
"SCENIC ADVENTURE"
CAN. $1649
1978 DEPARTURES
TOUR 'A' Feb. 20-Mar. 11
TOUR 'B' Mar. 20-April 8
TOUR 'C' April 17-May 6
Cost includes: round trip air flights from Victoria, fully inclusive coach tour of New Zealand's North and South Island including meals, hotel accommodation, sight-seeing, tour escort, tips, baggage handling, etc. For complete itinerary and full colour brochure contact your local travel agent or phone Sovereign Tours at 386-2485.
SPECIAL FILM PRESENTATION "EMPRESS HOTEL 7:30 p.m. Thurs., Dec. 1" PHONE SOVEREIGN TOURS 386-2485 FOR FREE TICKETS
11-26

PASSPORT PHOTOS
Color or Black and White
10-Minute Service
TIVOLI STUDIOS
1841 Oak Bay Ave.
595-8024
11-22

Easter Break with A Difference . . .
CRUISE/FLY HOLIDAY TO SOUTHERN CALIFORNIA
Sail aboard a luxury Cargoliner of Prudential Lines from Vancouver to Los Angeles.
FROM ONLY 599.00 per person
4 nights' accommodation in the Disneyland area.
Fly home to Victoria
SPECIAL DEPARTURE MARCH 27. RETURN APRIL 5
B.C.A.A. TRAVEL AGENCY
FOR MORE DETAILS
MORE THAN JUST A TRAVEL AGENCY
(Service available to members and non-members — no service charge)
VICTORIA BCAA
1075 Pandora Ave.
382-9202
NANAIMO BCAA
Northbrook Mall, Nanaimo
758-1127
11-19

Eaton's Travel
YES WE'VE BEEN THERE
We've checked hotel facilities and services in all these fun spots, and can tell you how and where to get the most for every travel dollar. Better still when you book through us, your travel arrangements are protected by Eaton's Travel Guarantee.
new horizon

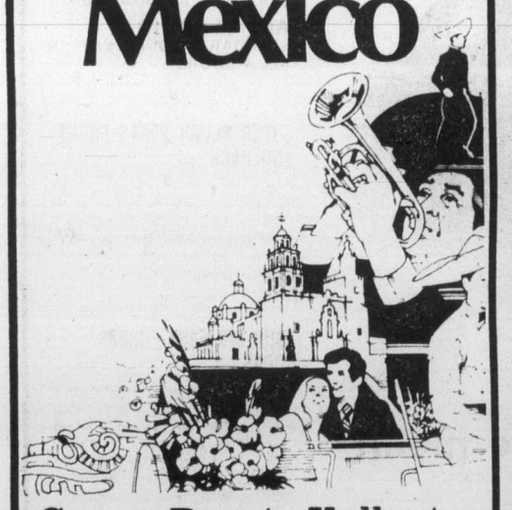

Mexico
Sunny Puerto Vallarta
★ 14 nights first class accommodations.
★ round trip transportation by PWA 737 jet from Vancouver.
★ Choice of 4 hotels
★ Barbeque beach party.
★ Transfers.
From 479.00
Remember you can charge your vacation to your Eaton Account
Victoria 388-6488
Nanaimo 753-0151
EATON'S
11-26

SAVE UP TO $100 PER COUPLE ON A SUNFLIGHT HOLIDAY.

HAWAII TWO WEEKS SAVE $100 PER COUPLE

Departs Vancouver by PWA private jet charter
Sunday, January 1st
Spend two weeks in legendary Waikiki. Or one week in Waikiki plus one week on the exotic garden isle of Kauai.
Your choice of three beautiful hotels in Waikiki and a Waikiki/Kauai hotel package.

	REG.	SALE
THE CINERAMA REEF, WAIKIKI	$629	$579
THE HOLIDAY INN, WAIKIKI	$609	$559
THE KALIA, WAIKIKI	$549	$499
THE CINERAMA REEF, WAIKIKI AND PLANTATION HALE, KAUAI	$639	$589

ACAPULCO TWO WEEKS SAVE $100 PER COUPLE

Departs Vancouver by PWA private jet charter
January 9th and January 23rd
Join the jet-set in Acapulco. At a price almost anyone can afford. Everything you've heard about this world-famous sun spot is true. The incredible white sand beaches. The non-stop action. The unbelievable scenery.
Choose from four fabulous Acapulco hotels.

	REG.	SALE
THE CALETA	$519	$469
EL MATADOR	$579	$529
THE MARIS	$519	$469
THE ROMANO PALACE	$629	$579

MAZATLAN TWO WEEKS SAVE $80 PER COUPLE

Departs Vancouver by PWA private jet charter
January 7th and 21st
Mexico's Pacific Ocean playground. Mile upon mile of white sand beach. Ultra-modern hotels. Lively nightlife. Snorkeling. Scuba. Tennis. Golf. And some of the best big-game sports fishing in the world.
Stay at four fine Mazatlan hotels and save $80 per couple.

	REG.	SALE
EL PESCADOR	$439	$399
PLAYA MAZATLAN	$489	$449
THE AZTECA INN	$399	$359
SUITES LES FLORES	$469	$429

The above holidays are not subject to a currency surcharge.
Please book soon. Some departures and hotels may be sold out or become unavailable. Sunflight prices may vary with departure date, hotel, and meal plan chosen, and are per person based on 2 persons sharing a room.

Sunflight
CALL US FOR RESERVATIONS AND FREE SUNFLIGHT HOLIDAY MAGAZINE
TOTEM TRAVEL
Mayfair 386-3277
Mayfair Shopping Centre—Victoria
Hillside 595-1181
Hillside Shopping Centre—Victoria
Duncan Mall 748-2594
Port Alberni 723-8138
11-26

Virgin Gorda sings proudly for Queen

By NEIL MORGAN

LITTLE DIX BAY, British Virgin Islands — For weeks before I arrived, school children on the island of Virgin Gorda had been rehearsing the song they would sing for Queen Elizabeth II. It was a song they had composed, extolling the black faces and white beaches and clear blue waters of their island.

The Queen would be ashore here for only an hour. This, after all, is one small island in the Caribbean backwater of Empire. She would step ashore and travel over the steep, rutted roads of Spanish Town to dedicate a clinic.

On the larger, neighbor island of Tortola, where the Queen would convene a parliamentary session for the British Virgin Islands, an old Lincoln convertible had been found and painted white to serve as her carriage. The squat frame houses along her parade route were fresh pastel hues — at least in front, where she was likeliest to notice them.

Civic aspiration on little Virgin Gorda was more modest.

The community elders — those with names like O'Neal, Creque, Flax, Vanterpool, Stevens — had hoped to use the Queen's visit as incentive to blacktop the road to the clinic. But that would require a bargeload of gravel from St. Croix over in the U.S. Virgin Islands, and, in the way of these islands, it had not arrived.

There are four important islands in the British Virgins, but population is sparse. It barely exceeded 10,000 persons at the time of the last census in 1970.

Tourism is the dominant source of income. The exquisite resort of Little Dix Bay, on Virgin Gorda, was built by Laurance Rockefeller almost 15 years ago, and its 170 employees make it by far the major payroll in the British Virgins.

"Yet despite all Mr. Rockefeller's investment here," explained Joel Jennings, the manager of Little Dix, "life hasn't changed much on Virgin Gorda. Everything is still dependent on the occasional boat from Tortola. Anything of size has to come on the Friday boat. The guy who's desperate for a new generator, even a spark plug, waits until the Friday boat that brings the fishermen's catch."

But the traffic of pleasure boats is thicker, as befits lovely islands whose future seems linked to vacationers.

Down the Sir Francis Drake Channel, which lies between the U.S. and British Virgins, chartered boats by the scores ply the most idyllic sailing waters of the world.

One of them, an old four-masted yacht called Flying Cloud, was positioned off the Virgin Gorda Yacht Harbor on the day of the Queen's visit to provide a vantage point for the islanders to watch their Queen.

It was a gracious gesture to hospitable natives.

"The Flying Cloud is one of the Windjammer Cruises boats," Jennings explained. "It went aground on a reef last Christmas Eve, and of course there were no spare tourist rooms on Virgin Gorda, so the people of the community opened their homes to the passengers of the Flying Cloud.

"As a thank you to the islanders, Windjammer is bringing the yacht in empty so the locals can go aboard for the Queen's visit."

Now, as the Queen's arrival nears, there is sincere excitement throughout the islands. At Little Dix, three waiters are speculating on the best vantage point. One waiter insists he will not go out of his way to see the Queen.

"Mon," says another, "your problem is that you is a snob."

Finally the royal party appears, on schedule, is cheered along the parade route, and the children sing their welcome. Blacktop or not, the clinic is dedicated. With the cheers of the islanders, Her Majesty sails off into another glorious red sunset to complete her Caribbean tour.

It is the cocktail hour on the terrace over Little Dix Bay, beneath the pyramid roofs that give this simple, elegant resort the look of thatch tree houses within a forest of palm and calabash and sea grape.

The resort is chockablock, all 66 rooms occupied. Its fleet of boats is returning from day-ferrying guests to still more remote beaches and islands for snorkelling and fishing. Tomorrow is payday for the staff, and Barclay Bank people will come over from Road Town of Tortola for the weekly flurry of banking. On Virgin Gorda, the bank is open only from 10 to 3 on Thursday.

The Queen's visit has not changed the facts of life in the British Virgins.

Seeing their future linked through tourism with that of the U.S. Virgin Islands, the people of the B.V.I. declined to join the West Indies Federation in 1958 as the British broke up their Leeward Islands Colony. By choice they became a crown colony and were given a ministerial form of government. In most years since then it has cost the Crown $2 million or more to sustain the B.V.I.

FAVORITE hideaway on little Virgin Gorda in British Virgin Islands is the Baths, where huge boulders dot the beach and gentle surf finds way through to golden sands. It's also an offshore anchorage for sailboats.

DEC. 21 — DISNEYLAND FOR CHRISTMAS
10 Days. Priced from $210 per person for a family of 5 sharing
Includes transportation and accommodation, Universal Studios, Disneyland, San Diego Zoo or Tijuana, Mexico. A special "Christmas Dinner" will be included.

DEC. 27 — PASADENA ROSE PARADE
14 days featuring the greatest floral parade in the world combined with one of the finest scenic tours available; Disneyland, San Diego Zoo and the California Coast, including exceptional parade seats and New Years Dinner:
$350 dbl: $365 Tw: $410 sgl.

NEW YEARS IN RENO
Dec. 29 to Jan. 4 (7 Days) $145 DBL: $150 Tw.
Plus: Optional New Years Festivities $35.00 each
A Capital quality tour with the generous packages, excellent accommodations, amiable escort.
Plus
A Gala New Year Dinner and Party at the Nugget in Sparks.
Finishing off 1977 and bringing in 1978 with that famous comedian "Foster Brooks".

Call the holiday number
384-1432
384-5612
Capital Tours
215-645 FORT ST.
11-12

THE GEORGE INN
at Qualicum Beach
"MINI-HOLIDAY"
$42.50 Per Person Includes—
Based on Double Occupancy
• Accommodation Fri. and Sat.
• Saturday and Sunday Breakfasts
• Dinner and Dance Saturday
Indoor Pool—Sauna
Golf—Tennis
Convention Facilities
Meetings and Banquet Rooms
For Information:
Phone 752-9238
or Box 327
Qualicum Beach, B.C.

SUNRISE HOLIDAYS
10 DAYS in
DISNEYLAND
from Victoria or Duncan
$212
each for family of five
$219 March 24
DEPARTS
DEC. 22. 1977: Mar. 24. 1978
Included in price are the following: transportation by air conditioned, washroom-equipped bus, accommodation at the Anaheim Friendship Inn near Disneyland, escort service, party, Disneyland entrance and 15 attractions, Universal Studios, San Diego Zoo, Tijuana, San Juan Capistrano...
"Escorted by Sheila"

RENO FLIGHTS
7 nights — from $169.00 each twin or double — Departs every Sunday from Vancouver
3 nights — from $179.00 each twin or double — Departs every Thursday from Victoria
Sundowner, Mapes and Harrah's at slightly higher prices.

RENO BUS from Victoria or Duncan
7 days — $119.00 each twin or double — Dec. 3, Jan. 15, 22
Golden Sierra Inn — $149.00 each twin or double — Dec. 22
El Dorado — $169 each — Dec. 28

HAWAII
14 nights Oahu, Oahu-Maui — from $439.00 each twin or double — Departs every Saturday

SKI HEAVENLY VALLEY
7 nights — $289.00 each twin or double — Departs every Sunday
NO-SNOW CANCELLATION POLICY!!!

PHONE YOUR TRAVEL AGENT OR
382-4271
SUNRISE HOLIDAYS—2620 QUADRA
Owned and operated by J. A. Goff, A. F. Goff
SUNRISE HOLIDAYS
11-26

BRITISH COLUMBIA PARLOUR CAR TOURS

RENO CHRISTMAS SPECIAL — 7 DAYS
December 23 — $169.00 each, sharing
Don't miss the bus; book now for the special Christmas departure which includes a full Christmas dinner, bonus packages and all the extra features of a B.C. Parlour Car Tour.

CHRISTMAS IN THE CARIBOO — 4 DAYS
December 24 — $157.00 each sharing
INCLUDES SIX MEALS AT THE 108-MILE MOTOR LODGE
Give Mom a rest from cooking and take the family to the peaceful Cariboo where you can cross-country ski, skate, take a sleigh ride or just attend the carol service and then relax around a roaring log fire.

RENO AND LAKE TAHOE — 8 DAYS
December 29 — $198.00 each sharing
Come join the party on New Year's Eve at the High Sierra with dining, dancing, $100 door prizes, champagne dinner all included. We also stay one night at Lake Tahoe, home of the "Big Name" shows.

LAS VEGAS AND RENO — 9 DAYS
January 14 — $259.00 each sharing
Three nights in Reno, three nights in Las Vegas, side trips to Hoover Dam and Lake Mead. Bonus packages, a steak dinner, and much more on this ever-popular after Christmas get away vacation.

RENO — 7 DAYS
Every Sunday January 22 until May 28 — $159.00 each sharing
If you require the best in luxury coaches, experienced drivers and escorts and the finest accommodation conveniently located close to all of the attractions, then this is the Reno tour for you. We also include side trips to Carson City, Virginia City, Lake Tahoe (weather permitting) and Sparks, a champagne party, a 'cooked to your choice' steak dinner at Harold's Club, plus bonus packages and all of the other features you have come to expect from the Escorted Tour experts.

DAY TOURS
CHRISTMAS DINNER TOUR — $17.00 each
We depart at 1:00 p.m. for a leisurely drive to the George Inn at Qualicum where Christmas Dinner is included. In the evening we tour Victoria and view the Christmas lights, returning to the coach terminal at 10:30 p.m.
NEW YEARS DAY TOUR — $23.00 each
We depart at 11:00 a.m. and cruise through the Gulf Islands en route to Frank Baker's Restaurant in North Vancouver where a smorgasbord lunch is included. After lunch we drive through Stanley Park and back to the ferry, arriving Victoria at 8:30 p.m.

SKI TRIPS
Call in for our 77/78 ski programme.

1978 TOUR BROCHURE
Don't finalize your 1978 holidays until you obtain your copy, of the special brochure which commemorates the 50th Anniversary of Vancouver Island Coach Lines. Full details of 31 coach tours are included, together with route maps, colour photographs, and a montage of photographs of coaches that the company has operated during the past 50 years.

912 DOUGLAS STREET — 385-2467
OPERATED BY VI COACH LINES
11-26

Boundless International
RENO SPECIALS
7 DAYS BY COACH
TRAVELODGE $95
REEF HOTEL $119
PIONEER INN $129
Round trip transportation, deluxe hotel accommodation, side trips to Sparks, Boomtown, Tahoe, Virginia City, Carson City. Big Bonus Package includes three breakfasts, two dinners, wine and cheese party, champagne parties, and our escort service.
A 7-DAY COACH TOUR WITH A BIG PLUS!

RENO FLIGHTS
4 DAYS — 4 NIGHTS $179.00
NOT INCLUDED—$11 AIRPORT TAX
SHOP AND COMPARE. WE HAVE NO HIDDEN COSTS
Includes return air fare, deluxe accommodation, airport transfers, holiday representative, side trips, plus Big Bonus Packages. Don't be disappointed — book early.

CHRISTMAS IN RENO
COACH — DEPARTS DEC. 22
Includes all regular side tours and Super Packages PLUS CHRISTMAS DINNER $145
AIR — DEPARTS DEC. 23
Includes all regular side tours and Super Packages. PLUS CHRISTMAS DINNER $179

NEW YEARS IN RENO
COACH — DEPARTS DEC. 29
Includes all regular side tours and Super Packages. Spectacular New Year's Party $145
AIR — DEPARTS DEC. 30
Includes all regular tours and Super Packages. Plus Spectacular New Year's Party $179

HAWAII SPECIAL
Departs every Sunday. 14 nights.
Per person double occupancy from $439

10-DAY DISNEYLAND COACH TOUR
DEPARTS DEC. 21 ..... from $199 per person

For more details
388-6464 or 388-4118 — 720 YATES
BOUNDLESS INTERNATIONAL
11-26 MEMBER OF THE BETTER BUSINESS BUREAU

FOR
TRAVEL INSURANCE
P. R. Brown and Sons Ltd.
762 Fort St.
385-3435
5-7

Orient Tours with JAL:

Orient Escape—15 days, US$1,406.21—Tour Tokyo, then explore Kamakura, Hakone, Kyoto, Taipei and Hong Kong. Full breakfasts daily, nine dinners plus two lunches included. 23 days, US$1,847.97—Extend the 15-day tour to Bangkok, Singapore and Bali. Full breakfasts, 17 dinners and three lunches included. 1978 departures from Vancouver, B.C. every two/three weeks on Thursdays March 2-December 7, and additional Sunday departure April 2-October 22. Peak season departures June through October, add US$95 for both 15 and 23-day tours.

Orient Paradise—15 days, US$1,431.21—Explore Tokyo, Beppu hotspring resort and Kyoto, Japan, then tour Taipei and Hong Kong. Full breakfasts throughout, plus 11 dinners and one lunch. 23 days, US$1,798.17—Extend the 15-day tour to include Penang, Singapore and Bangkok. All breakfasts, plus 19 dinners and one lunch. 1978 departures from Vancouver, B.C., every one/two weeks on Saturdays January 14-December 30. Peak season departures June through October, add US$95 for 15-day tour, and US$96 for 23-day tour.
All the above tours operated by Orient Paradise Tours Inc.

All 1977 Tours Are Now Sold Out

Above fares and ground arrangements are expressed in terms of US $. Due to the current fluctuation of the Canadian $ on the international money market, arrangements may be slightly higher when paid in Canadian dollar funds. Your travel agent or JAL can give you further details.

Note: Above tour prices are based on round trip GIT air fares from Vancouver, B.C. (10 or more people travelling together), inclusive of hotel accommodations on a twin-room basis, and sightseeing tours as indicated in the tour brochures.

Please send me more information about JAL tours to the Orient. VTC

Name ____
Address ____ Tel. ____
City ____ Prov. ____ Postal Code ____
My Travel Agent is ____

JAPAN AIR LINES
777 Hornby Street,
Vancouver, B.C. V6Z 1S4
AIR CANADA IS JAPAN AIR LINES' GENERAL SALES AGENT IN CANADA
HAPPI HOLIDAY JAL
we never forget how important you are.

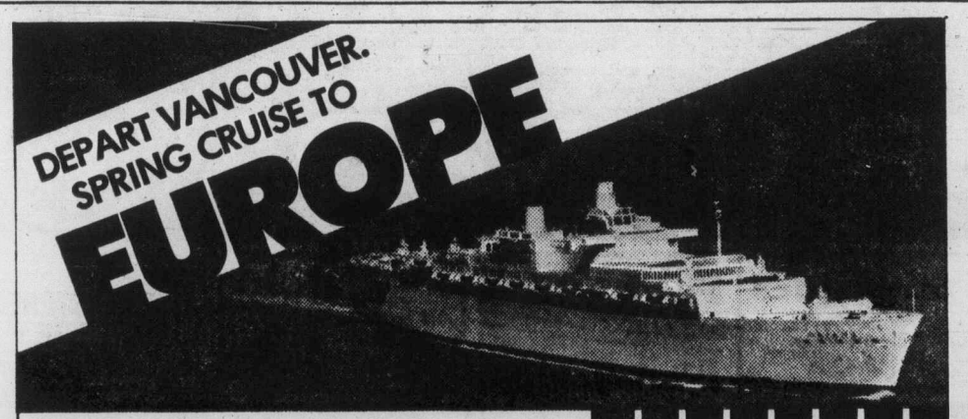

The unique adventure of oceanliner travel is yours this April 22, when P&O's Oriana sails for enchanting England.
You'll cruise for 24 glorious days on a majestic British-registered liner. Enjoy leisurely shipboard life, lively entertainment and fascinating ports.
Sail from Vancouver for San Francisco and Los Angeles. Then to exciting Acapulco. Visit Panama City. Next, enjoy a daylight transit of the Panama Canal. On to Nassau, Port Everglades, Bermuda. Arriving Southampton May 16 for a Spring holiday.
New Zealand/Australia. Or, sail west from San Francisco on P&O's Canberra in February on a portion of her World Cruise.
Call a travel agent now.

P&O
AP-478-11-27
P&O/Princess Cruises, 409 Granville St., Vancouver, B.C. V6C 1T2. (604) 682-3811.
Please send me information on:
☐Oriana to Europe ☐Canberra World Cruise
Name ____
Address ____
City ____ Province ____ Code ____
My Travel Agent ____ City ____

HOLIDAYS IN THE SUN . . .
• Hawaii • Mexico
• Southern California • Florida
• Barbados • Cuba
Call for details
REGAL HOLIDAY TRAVEL
760 BROUGHTON ST.
386-8884
11-26

Portillo: Ski resort for wealthy

Travel Tips

By STAN DELAPLANE

Portillo is the second highest ski resort in South America — 9,400 feet that takes your breath away. A ski writer confessed: "Just putting my boots on the first day was all the exercise I could take."

There are other ski slopes. But Portillo is the St. Moritz, the Sun Valley, of Chile. Olympic champions come here to train. (When it's summer up north, it's winter down here.) There are 20 instructors — (18 speak fluent English) — headed by Sigi Grottendorfer who teaches at Sugarbush in Vermont.

It's the snowy rendezvous for The Beautiful People who have polar bear blood. And wealthy Chilenos come here to rub furry elbows with the visitors. There's a kinship a recognition, among the rich.

* * *

A New York woman said: "It's here, only it's more subtle."

It's only two hours from Santiago. But we made a wine stop in Los Andes that spread it to four.

It's worth it. Los Andes is in Chile's rich wine producing region. A lovely small town of acacia trees. Walls covered with wisteria. There's an orange light in the afternoon. Ladies take the air in antique Victorias. (The major form of transportaton.)

Chile is in spring-to-summer, but there's an Alpine feeling about Los Andes. The air is crisp and beautifully cold at night.

It's a place where you tell yourself: "I must come back here sometime."

* * *

Snowy mountains hang over you. And the waiter pours a dash of pisco brandy in the strong black coffee.

Beyond Los Andes, the Cordillera rises with dramatic swiftness. Cactus grows just below the snowline. Mountain goats step daintily between jagged cliffs. Abruptly you are in snow country.

There's a sudden silence — and this is normally a talkative bunch. The snow hushes all sound. And the you reach Portillo. Warm fires and warm lights. Everybody begins talking giddily as though they'd been drinking champagne.

"It's the 9,400-feet altitude," they told us. "It hits everybody like that the first few hours."

* * *

No downhill leg-breaker, I. Over pisco sours, a ski writer filled me in:

"Lift tickets and lessons are very cheap by world resort standards. Rental equipment is expensive, but it's all good and new."

He said the slopes are good — "you can get them easy to murderous."

The long narrow strip of Chile — (as long as the U.S. is wide) — is pressed against the snowy Andes. Never more than 100 miles from sea to mountains.

For this reason, the Chilean army are mostly ski troopers. Their headquarters are near Portillo. You don't see them though. The only postcard we could get at the hotel was of their barracks: a red-looking complex with a snowy mountain background.

This media trip was put together by the Tourist Board and Braniff International, and there's no doubt we've been issued rose-tinted glasses. Portillo is goggled by classy optometrists.

A couple of mild political questions were met with a smile or a shrug. (We asked just out of curiosity. To see if there were any pat answers.

You don't come to Portillo to interview the peasants.

* * *

Food is excellent. Chilean wine is fine. There's a National Tourist Board in Santiago that gives you a no-frills guide. (Mostly a map and telephone numbers of consulates. A few restaurants.)

Braniff has a big stake in this part of the world. I'd write to them for advance information. There are good beach resorts now that summer has come to South America. And the lake country is beautiful.

Vancouver airport expands

RICHMOND, B.C. — A new $6 million international arrivals centre has been opened at Vancouver International Airport, airport manager Lorne Howell said.

Howell said the new facility, which covers 88,000 square feet, will bring passenger and baggage handling on international flights to top-level efficiency.

BANFF SKI TOUR
SUNSHINE VILLAGE

January 14th to 21st
$340
Plus Air Tax $7.85

INCLUDES:
★ Return air service from Victoria
★ Coach transfers from Calgary
★ On hill accommodation, share basis
★ Three meals daily
★ Ten hours free ski lessons
★ All ski lifts

Contact Flo Spence 382-4688 evenings

Highlands Travel Ltd.
LANGFORD CENTRE • 715 GOLDSTREAM AVE. • 478-7713

MARDI GRAS TIME
In NEW ORLEANS
One Departure Only — February 3rd, 1978
ONLY $799
and includes all this:
★ return air fare from Vancouver
★ accommodations for 9 nights
★ transfers — airport/hotel/airport
★ S/S Mark Twain Cruise
★ tour of Louisianna Superdome
★ Plantation Tour
★ City tour
★ French Quarter Tour
★ Night Club tour
★ Historic home tour
★ Jazz nite at Preservation Hall
★ New Orleans Jazz Museum tour
Don't miss this chance to attend the Mardi Gras, book now at
BAINS INTERNATIONAL TRAVEL SERVICE LTD.
386-6363 (across from the Bay)

BC Travel 385-4732

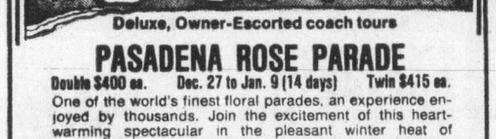

Deluxe, Owner-Escorted coach tours

PASADENA ROSE PARADE
Double $400 ea. Dec. 27 to Jan. 9 (14 days) Twin $415 ea.
One of the world's finest floral parades, an experience enjoyed by thousands. Join the excitement of this heart-warming spectacular in the pleasant winter heat of Southern California. We spend 5 restful nights in Anaheim and include a deluxe tour of Disneyland, Lion Country Safari and New Year's Dinner amongst friends. Nothing has been overlooked in making this your best buy in holiday packages, including Las Vegas and Reno.

BAJA CALIFORNIA
Double $810 ea. Feb. 6 to 23/78 (18 days) Twin $830 ea.
The way has been paved and now, by popular demand, our second tour will leave Victoria on Feb. 6 to the Baja Peninsula in sunny Mexico. As great as the first tour was, we have made improvements to provide you with the ultimate — for those who are tired of the same old places. This tour offers you unusual scenic beauty; war, sandy beaches; unusual land forms and vegetation; a unique opportunity to witness the herds of Grey Whale in the season of mating and giving birth; and the comfort of some of North America's most exclusive hotels. Full details now available — please call.

PALM SPRINGS SPECIAL
March 9 to 21/78 (13 days)
Full details available soon for our most popular of the relaxation tours. Five nights in downtown Palm Springs.

COME AND SEE US!
We're small enough to know YOU — large enough to serve YOU
9 Years in Victoria
DETAILED ITINERARIES AVAILABLE ON ALL TOURS
319 Yarrow Bldg. 645 FORT St. 385-4732
Hours 9:30 to 12 and 2 to 5 Mon.-Fri.

• Charming accommodations
• Heated pool; Color TV
• Continental breakfast
• Steps from the beach
• Surprisingly modest rates

Village Inn
MOTOR HOTEL
LAGUNA BEACH
696 S. COAST HWY. • (714) 494-9436

WILLIS TRAVEL SERVICE
385-1533 578 Yates St., Victoria, B.C. 385-4312

Air Canada's overnight success.

Charter Class Fares
to London from $409* to Prestwick from $394*
return from Vancouver.

With Air Canada's Charter Class Fares you can take our night flight from Vancouver to London for as little as $409 and to Glasgow for $394. Just book at least 45 days in advance and plan to stay from 14-60 days (schedule permitting). You'll be travelling non-stop in wide-body comfort on regularly scheduled Air Canada 747 Western Arrow flights — but seats are limited, so book as early as possible. There are advance purchase requirements, but with our low prices they're worth it.

Tour Britain on a Britrail Pass: 14 days, 13 nights from $160.00* per person, airfare not included.

This unique package gives you 3 nights in a London hotel (double occupancy), with breakfast, taxes and gratuities; an economy-class 11-day Britrail pass for unlimited travel in Britain; a night on the town for dinner, dancing, entertainment; unlimited subway travel and sightseeing tour in London and special discounts in shops, restaurants and hotels all over Britain. (IT7AC-1UKBR1)

For complete details on our Charter Class Fares and tour package, just call your travel agent. Or us.

*Valid until May 18, 1978. Prices subject to change due to Canadian currency fluctuations. Canadian Government Transportation Tax of $8 is not included.

AIR CANADA

Budget Travel CJVI 900

HAWAIIAN VACATION

HOSTED BY RON ANDREWS
Two Glorious Sun-Filled Weeks on Beautiful
"MAUI"
JAN. 15-29 $729.00
THIS INCLUSIVE ESCORTED TOUR FROM VICTORIA INCLUDES:
Round trip air flights from Victoria to Hawaii, 14 nights deluxe condominium resort hotel accommodation, all rooms have full kitchen facilities, Canadian and U.S. airport taxes, baggage handling, transfers, etc. Limited space left so please book early.
FOR RESERVATIONS AND FULL COLOUR BROCHURE CONTACT BUDGET TRAVEL. PHONE 384-7121.
11-26

TOTEM TRAVEL
DUNCAN
748-2594
Totem Travel, way to go!

traveleyden
For Information and Brochures
388-4201

BAYSHORE TRAVEL LTD.
1622 Government St.
382-7103

Thomas Cook
1322 Douglas St.
388-7811
CLOSED SATS.
The trusted name in travel. Everywhere

If It's Travel It's
FEATHERSTONE TRAVEL SERVICE
734 Yates St.
386-6101

TRAVELWORLD
382-3121
On View at Douglas

TOTEM TRAVEL
MAYFAIR SHOPPING CENTRE
386-3277
Totem Travel, way to go!

Paulin
382-9168
532 Broughton St.

BAINS TRAVEL SERVICE
1710 Douglas St.
386-6363

ASK MR. FOSTER TRAVEL SERVICE
Main Floor the Bay
385-8731

TOTEM TRAVEL
HILLSIDE SHOPPING CENTRE
595-1181
Totem Travel, way to go!

ALADDIN TRAVEL SERVICES
1207 Verdier, Brentwood
652-3981
2442 Beacon, Sidney
656-5561

Coast to Coast Newspaper Advertising Sells the Most

Outdoor museum offering escape from reality

ON THE GO
With Jerry Hulse

Escape is the word.

Across America the outdoor museum is taking on a new prominence as travellers, tired of the pressure cooker, hotfoot it off from reality.

The datelines and destinations are strung all the way from Hawaii to Massachusetts.

With history removed from the classroom, an animated effort is being made to prove that education is a gas.

The result is that vacationing students as well as adults are soaking up statistics as never before.

Their classrooms are Plymoth Plantation, Mystic Seaport, Henry Ford Museum, Colonial Williamsburg, Jamestown and others.

Take Hawaii. Beyond the clatter of Waikiki, the natives of Polynesia have breached the twilight zone.

In a village rising from a spray of palms — just over the hills from Honolulu — they sing and dance, pound poi, carve Tiki gods and go about the business of proving that the simple life is the best life after all.

This is the Polynesian Cultural Center, an outdoor museum at Laie where a way of life is being preserved that's fast disappearing in the wake of the jet.

In this miniature Polynesia, visitors dissolve makebelieve miles while calling on half a dozen cultures: Tongan, Fijian, Hawaiian, Tahitian, Samoan and Maori.

When I stopped off recently, a band of Maoris was kicking up a storm in a wild haka dance. Several minutes later, I reached Tahiti to glimpse a couple of gorgeous dolls who were grating coconuts as their granddaddies once did.

Fijians waved their clubs and a big Hawaiian was poi.

One can visit the summer house of the king of Tonga, a grass house woven in Hawaii or a Maori house carved by New Zealanders.

* * *

Beyond the sea and across the nation, the Pilgrims labor once again at Plymouth, Mass., selling logs, dyeing cloth and creating candles as their forebears did.

Elsewhere in Massachusetts, gents in homespun shirts and women in ankle-length gowns walk arm in arm down the quiet streets of Old Sturbridge, the reincarnation of an early New England village. On this grassy plot — just 60 miles from Boston — not a single television aerial is visible; telephones never ring; cars are unknown.

Old Sturbridge is a conglomeration of ancient farmhouses, mills, shops and sheds hauled from small towns throughout New England and planted on this plot of rolling grassy hills. Its single purpose: to reveal life as it was lived in the typical Yankee community of the 1800s.

A 15-star flag flutters in the New England breeze and the white spire of an old church faces an elegant Massachusetts mansion down the road. Penny candy is sold in the town's general store, and off by the millpond the farmer's wife turns up hot gingerbread, free to tourists.

In the clockmaker's shop, sleepy melodies are played by dozens of ticking boxes, some so old their innards are carved of wood. A sign at the blacksmith's informs visitors that in Grandma's day it cost only 20 cents to shoe a horse.

Within the gates of this old world, the era of the atom fades as a time of serenity slides into focus. Ahead, it would seem that America was still reaching out, waiting to be discovered, a land devoid of big cities and not yet scarred by billboards and ugly piles of rusting cars.

Another authentic reproduction of the past lies along the shores of a Connecticut cove, that museum of maritime lore called Mystic.

At Mystic, guests relive a time of whaling ships and sailing ships and high adventures on the seas.

In this salty village of the 1850s, they poke through nearly 100 ships and splintery buildings. There's the Charles W. Morgan, the last of the great wooden whalers; the Joseph Conrad, a square-rigged training vessel, and the exploration schooner Bowdoin, retired after 26 voyages to the Arctic.

Fish Town Chapel, Mystic's house of worship, has a baptismal font created from seashell, and the old counting house, first opened in 1833, still exhibits federal currency along with 25-cent, 5-cent and 3-cent bills.

The original Mystic goes back to Revolutionary days but its age of glory came in the last century, when sailing ships, clipper ships and Civil War ironclads swept the seven seas, bringing renown to their home port.

After mid-century, however, ruin had set in.

Mystic's reincarnation waited until 1929, when a group of prosperous history buffs formed the nonprofit Marine Historical Association and re-created the famed sailing village.

Today along its cobbled streets, doors swing open at an apothecary shop, tavern, schoolroom and a printshop. Oxen move along its dusty paths and children ride free in an open-air wagon.

About the time Mystic was undergoing its rebirth, Henry Ford founded Greenfield Village, an outdoor museum near Detroit. Here visitors pose for portraits in tintype, and horse-drawn carriages pace the peaceful streets. With nearly 100 historical homes, workshops, mills stores, laboratories, schools and other historical structures transplanted to Greenfield's 260 acres, the village is a flashback to a less hurried world.

Among the historical monuments are the Logan County Courthouse where young Abe Lincoln first practiced law in Illinois, the Stephen Foster Memorial House and the laboratory of Thomas A. Edison, who gave the world the first light bulb and phonograph.

Rising along the streets of Greenfield Village are a gristmill, a blacksmith shop, machine shop, silk mill and a shoe shop.

In Greenfield's country store tourists buy jawbreakers and rock candy, and afterward they board a wood burning stern-wheeler for a nostalgic river voyage.

Elsewhere in America, the 17th-century village of Stonefield stands in Wisconsin's Dewey State Park at Cassville; Red Men roam the woods at Jamestown and down a country lane the wooded countryside gives way to that chapter of Americana called Colonial Williamsburg — perhaps the most delightful of them all. Here moss clings to the roofs of ancient cottages along Duke of Gloucester St. and morning glories climb a white picket fence.

Tourists in tricorner hats and flycaps take their meals at Chowning's Tavern, to King's Arms and Christiana Campbell's, the latter a favorite of George Washington.

All this was in a time when speed was measured in hoofbeats.

Extinct volcano spotlighted

JOHANNESBURG — The world's second largest extinct volcano is to be the highlight of a new nature reserve in South Africa, one of three to be established by the native homeland of Bophuthatswana to develop tourism.

The three areas will offer angling and watersports around the Klipvoor Dam, a 100,000-acre (156-square-mile) nature reserve that includes the huge crater in the Pilanesberg mountain range, and a Kalahari Desert game reserve near Kuruman which will include a region set aside for trophy hunting of excess wildlife.

HAWAII
3 WEEKS — KITCHENS
JAN. 30-FEB. 20
$575.00 per person from Victoria
traveleyden
"The Hawaii Experts"
768 FORT STREET 388-4201

THE GREAT GETAWAY
weekend for two $89.99
Includes deluxe room accommodations, luxurious dining Friday or Saturday evening in The Georgia's renowned Cavalier, plus all breakfasts from your arrival Friday to Sunday check-out. For reservations call a travel agent or:
HOTEL GEORGIA
801 West Georgia St., Vancouver, B.C.,
Call toll free:
In U.S.A. 800 — 323-7500
in Canada 800 — 261-6353

ESCAPE WINTER
TAHITI
BOOK NOW WITH
BLANEYS TRAVEL SERVICE LTD.
920 DOUGLAS ST. 382-7254
1503 WILMOT PLACE 598-4531
MEMBER ASTA-CANADA
11-26

ESCAPE TO THE SUN— NEW ZEALAND
20 Days — $1649 per person double occupancy
DEPARTURES FROM VICTORIA
Feb. 20-Mar. 20-April 17
For further information and colorful brochure contact
WHITTOME'S TRAVEL
J. H. WHITTOME and CO. LTD.
Reliability and Dependability Since 1898
1111 Blanshard, Victoria 388-4271
126 Station St., Duncan 748-8128
11-26

Forget winter like no other place in the world can make you forget it.

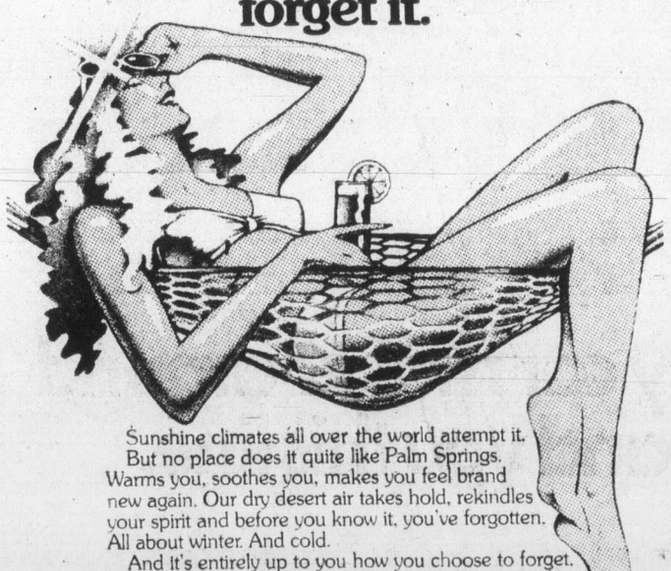

Sunshine climates all over the world attempt it. But no place does it quite like Palm Springs. Warms you, soothes you, makes you feel brand new again. Our dry desert air takes hold, rekindles your spirit and before you know it, you've forgotten. All about winter. And cold.

And it's entirely up to you how you choose to forget. In the pool, out of the pool, relaxed and lazy beneath our sun. On the green, during the match and after, sun-drenched and happy. Riding high above our desert oasis on our Aerial Tramway. Shopping our famous shops and boutiques. Dining, dancing, strolling. Watching crimson sunsets turn sun-splashed days into star-filled nights. The choices are luxurious.

And, we offer over 200 hotels with a wide range of accommodations. So there's one just right for you.

What else? Well, by now you should be all packed and ready to forget winter. Leave it where it is. And come to Palm Springs.

PALM SPRINGS CALIFORNIA

Convention and Visitors Bureau
Municipal Airport Terminal, Dept. 7747, Palm Springs, CA 92262
I want to forget winter. Please send me your colorful, free brochure.
Name
Address
City State Zip

Jus-Rite PHOTOS
5 MINUTE PASSPORT PHOTOS
COLOUR AND BLACK AND WHITE
716 YATES ST.
TOWN and COUNTRY
HILLSIDE
BEACON AVE., SIDNEY
Jus-Rite PHOTOS

SITMAR CARIBBEAN

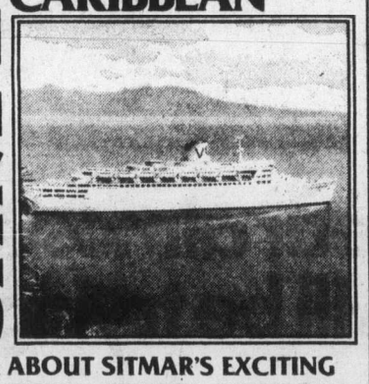

ASK ABOUT SITMAR'S EXCITING CARIBBEAN CRUISES. WE KNOW.
Sail in incomparable luxury aboard Sitmar's Liberian-registered T.S.S. Fairwind, one of the largest and most spacious ships cruising. You'll visit the Caribbean's most exotic ports, be spoiled by Italian service, and enjoy superb continental cuisine. Sitmar has 7, 10, 11 and 14-day Caribbean cruises. The 10 and 11-day cruises even reach South America. And the 14-day cruise includes an excursion into the Panama Canal, a fascinating stop at the remote San Blas Islands, and free roundtrip air fare. Ask us about Sitmar's Caribbean cruises and their money-saving Air/Sea Program. It will be the most luxurious, most memorable vacation of your life!
Thomas Cook
The trusted name in travel. Everywhere.
1322 Douglas St., Victoria 388-7811
416 Seymour St., Vancouver 688-0231

SHIP HARBOUR INN & CHARLIE'S
MOTEL RESTAURANT
OVERLOOKING INTERNATIONAL FERRY TERMINAL
Fireplace suites 3 days 2 nights $48.00 per person double occupancy
2 STEAK OR SALMON DINNERS 2 FULL BREAKFASTS
CANADIAN MONEY AT PAR
Anacortes, Reservations (206) 293-5177

WARDAIR
1978 CHARTERS — REGISTER NOW
London up to 10 weeks
Prestwick up to 6 weeks
Manchester up to 12 weeks
Amsterdam up to 10 weeks
Franfurt up to 12 weeks
LONG STAY CHARTERS ALSO AVAILABLE WITH SUNTOURS
(All subject to Government approval)
FOUR SEASONS TRAVEL
212-620 View 384-7108
11-26

HAWAII
Hawaii. Two exotic weeks in a Pacific Paradise that's everything you've ever dreamed about. Hawaii Sunflight includes: return flight by Pacific Western Airlines private jet, complimentary inflight meals and bar service, hotel transfers, and 14 nights accommodation in beautiful Hawaii. Departures from Vancouver every Sunday.
from 439
WAIKIKI AND OUTER ISLANDS — 2 WEEKS FROM $499

BARBADOS
Barbados. Two exciting weeks. Barbados.
Sunflight includes:
Return flight by Pacific Western Airlines private jet, complimentary inflight meals and bar service, hotel transfers, and 14 nights accommodation. Departures from Vancouver every Monday.
from 740
Sunflight

BONUS
WE WILL INCLUDE TRANSPORTATION FROM VICTORIA TO VANCOUVER AND RETURN ON ANY OF THE FOLLOWING HOLIDAYS
DEC. 4 —14 nights Waikiki at the Kalia Inn or the Cinerama Reef Towers Hotel
DEC. 11 —14 nights Waikiki at the Kalia Inn, Cinerama Reef Hotel, Cinerama Reef Towers Hotel, Holiday Inn, or Outrigger West Hotel
—7 nights Waikiki at the the Cinerama Reef Towers Hotel plus 7 nights Kauai at the Plantation Hale Resort
—7 nights Waiki at the Cinerama Reef Towers Hotel plus 7 nights Hawaii at the Kona Ball Kal Resort
JAN. 2 —14 nights Barbados at the Sunset Crest Resort
FOR RESERVATIONS AND HELPFUL ASSISTANCE WITH YOUR TRAVEL ARRANGEMENTS PLEASE CALL YOUR CLOSEST TOTEM TRAVEL OFFICE
TOTEM TRAVEL
Way to go.
Mayfair 386-3277 Mayfair Shopping Centre, Victoria
Hillside 595-1181 Hillside Shopping Centre, Victoria
Duncan Mall 748-2594
Port Alberni 723-8138
11-26

College bowls

December 3
Gold Bowl—At Richmond, Va.; Winston-Salem State (11-0-0) vs. South Carolina State (8-1-1).

December 10
Apple Bowl—NAIA Div. II championships, at Seattle; Kearney State (8-1-1)-Southwestern Oklahoma State (10-0-0) winner vs. Wisconsin-Stevens Point (8-1-1)-Abilene Christian (9-1-1) winner.

December 17
Independence Bowl—At Shreveport, La.; Louisiana Tech (8-1-2) vs. Louisville (73-1).

December 19.
Liberty Bowl—At Memphis, Tenn.; North Carolina (8-2-1) vs. Nebraska (83).

December 22
Hall of Fame Classic—At Birmingham, Ala.; Minnesota (7-4) vs. Maryland (7-4).

December 23
Tangerine Bowl—At Orlando, Fla.; Texas Tech (7-4-0) vs. Florida State (82-0).

December 25
Fiesta Bowl—At Tempe, Ariz.; Arizona State (9-2) vs. Penn State (101).

December 30
Gator Bowl—At Jacksonville, Fla.; Clemson (8-2-1) vs. Pittsburgh (8-2-1).

December 31
Sun Bowl—At El Paso, Texas; Louisiana State (7-3) vs. Stanford (8-3).
Peach Bowl—At Atlanta; North Carolina State (7-4) vs. Iowa State (8-3).
Bluebonnet Bowl—At Houston; Texas A and M (7-3) vs. Southern Cal (7-4).

January 2
Cotton Bowl—Notre Dame (9-1) vs. Texas (11-0).
Orange Bowl—Oklahoma (10-1) vs. Arkansas (10-1).
Rose Bowl—Michigan (10-1) vs. Washington (7-4).
Sugar Bowl—Ohio State (9-2) vs. Alabama (10-1).

James Bay side goes on spree

James Bay Athletic Association must have set some records Saturday at Macdonald Park as they rolled over Castaways 112-6 in Vancouver Island Rugby Union first-division action.

The defending league and playoff champions scored 21 tries and 14 conversions on their way to the most-lopsided score here in many seasons.

In other first-division play, Oak Bay Wanderers edged University of Victoria Vikings 12-10 at UVic. In second-division action, Velox posted a 13-3 win over Royal Roads.

Scorers:

FIRST DIVISION

JAMES BAY (112) - K.C. Walt, three tries; Brent Racette, three tries; Gary Johnston, two tries; Chris Mills, three tries; Hans de Goede, two tries; Wayne Scotney, two tries; Tony Flynn, try; Mick Eckardt, try; Darryl Noulette, try; Ken Wilke, try; Kym Clarke, one try and six conversions; Murray Allen, eight conversions. CASTAWAYS (6) - Darryl Stubbs, one try and one conversion.

OAK BAY (12) - Jim Wenman, try; Bruce Grey, two penalty goals and one conversion. VIKINGS (10) - Alistair Palmer, try; Bruce Raper, two penalty goals.

SECOND DIVISION

VELOX (13) - Rick St. Berger, try; Radar Kippler, try; Joe Whipple, penalty goal and conversion. ROYAL ROADS (3) - Ralph Dafoe, penalty goal.

The Original Knight
SOLUNAR TABLES
When To Fish Or Hunt

According to the Solunar Tables calculated for this area, the best times for hunting and fishing for the next 10 days will be as follows. (Times shown are Pacific standard times):

Minor	Major	Minor	Major
A.M.		P.M.	
TODAY			
5:25	11:55	5:55	—
TOMORROW			
6:15	12:35	6:45	1:00
TUESDAY, NOV. 29			
7:15	1:30	7:40	1:50
WEDNESDAY, NOV. 30			
8:05	2:20	8:30	2:40
THURSDAY, DEC. 1			
8:55	3:10	9:20	3:45
FRIDAY, DEC. 2			
9:45	4:00	10:10	4:20
SATURDAY, DEC. 3			
10:35	4:40	10:50	5:00
SUNDAY, DEC. 4			
11:15	5:20	11:30	5:45
MONDAY, DEC. 5			
11:55	6:05	—	6:30
TUESDAY, DEC. 6			
12:10	6:50	12:45	7:15

Minor periods, shorter duration, light type.
Major periods, lasting 1½ to 2 hours are shown in bold.

City runners push winner

SEATTLE--Bill Glad of University of Washington won the annual Seattle Marathon on Saturday although he was pushed by Canadian competitors.

Glad covered the 26 miles and 385 yards in 2:18.2 while John Hill of Vancouver was second in 2:20.7. Bruce Shaw of Victoria and former-Victorian John Taunton, now of Vancouver, were fourth and ninth, respectively.

Shaw, who had leg problems from the 10-mile mark on, clocked in a 2:24.18.

Alex Marshall of Victoria Flying "Y" was ninth in the over-40 division of the race, held in good conditions.

There were 1,065 starters and about 700 finishers.

Texas finishes season with 12th straight win

Top-ranked Texas marched to the Southwest Conference championship and a Cotton Bowl date with No. 5 Notre Dame on Jan. 2 by trouncing 12th-rated Texas A and M 57-28 Saturday.

Texas finished the regular United States college football season with an 11-0 record, the only major unbeaten team.

Earl Campbell rushed for a career-high 222 yards and scored four touchdowns for the Longhorns to become the nation's leading ground-gainer and scorer this season.

In other games Saturday involving top-ranked teams, No. 2 Sugar Bowl-bound Alabama, 10-1, wrapped up its regular season with a 48-21 rout over intra-state rival Auburn, and ninth-ranked Penn State, 10-1, edged 10th-rated Pitt 15-13 in their battle for Eastern football supremacy.

Alabama will play No. 8 Ohio State, 9-2, in the Sugar Bowl; Penn State will oppose No. 19 Arizona State, 9-2, in the Fiesta Bowl, and Pitt, 8-2-1, will face No. 13 Clemson, 8-2-1, in the Gator Bowl.

The 78th renewal of the spirited inter-service rivalry between Army and Navy in Philadelphia saw the Cadets score 17 points in the first half, then hold on and beat the Middies 17-14.

In other games, Georgia Tech beat Georgia 16-7, Tennessee routed Vanderbilt 42-7, Virginia Tech defeated VMI 27-7, Holy Cross topped Boston College 35-20, Brigham Young outscored Texas-El Paso 68-19 and Grambling beat Southern 55-20.

Texas's Campbell carried 27 times and scored on runs of four, six and 23 yards after grabbing a 66-yard pass from Randy McEachern for the Longhorns' first touchdown.

McEachern tied a school record by throwing four scoring passes, three as the high-powered Longhorns broke loose for five touchdowns in a 14-minute stretch of the first half and took a 33-7 lead.

Campbell has gained 1,744 yards this season, surpassing the 1,680 piled up by Terry Miller of Oklahoma State, who played his final game last week. The four touchdowns boosted Campbell's point total to 114, six more than Darrell Lipford of Western Carolina.

McEachern also had touchdown passes of 43 yards to Johnny Jones and nine and 12 yards to Alfred Jackson.

Alabama's Jeff Rutledge completed nine of 13 passes for 193 yards, including scoring tosses of 42 and 30 yards, and ran for 102 yards in 15 carries as Alabama rolled up its most points in its rivalry against Auburn since Bear Bryant took over as coach in 1958.

Crimson Tide fullback Johnny Davis had 104 yards on 20 carries, including a 12-yard TD.

Penn State led 12-7 at the half on field goals of 34 and 31 yards by Matt Bahr and a 50-yard reverse on a punt return, which saw Jimmy Cefalo hand off to Mike Guman who ran for a touchdown.

Snow began falling about midway of the third quarter and the frozen field was covered with light powder for the remainder of the game.

Bahr gave Penn State a 15-7 lead with 4:32 left to play with his third field goal, a 20-yarder, but Pitt, taking over following a punt with about a minute closed to 15-13 on a 48-yard touchdown pass from Matt Cavanaugh to Gordon Jones with 40 seconds left. Elliott Walker tried to run through the left side for a tying two-point conversion, but was stopped by Penn State sophomore tackle Matt Millen.

Red Sox bump ticket prices

BOSTON (AP) — Less than a week after signing their highest paid player in history, Boston Red Sox have announced ticket price hikes for the 1978 baseball season at Fenway Park.

General-manager Haywood Sullivan blamed the increases of 25 to 50 cents on "the increased cost of doing business."

The announcement made no mention of a long-term contract signed last Wednesday by free-agent pitcher Mike Torrez for a reported $2.5 million.

The increases will not affect $3.00 general admission seats or $2.00 bleacher seats.

Roof boxes were raised to $7 from $6.50.

Box seats, previously $5.50, were divided into upper and lower boxes. Lower boxes, nearest the playing field, will be $6.00. Upper boxes will be $5.75.

Reserved grandstand seats will be hiked to $4.75 from $4.50.

A year ago, the Red Sox increased bleacher seats 50 cents, from $1.50, after the team signed free-agent relief pitcher Bill Campbell.

Fans were furious at the start of the season, but the Red Sox went on to break a club record by drawing more than two million customers to Fenway Park.

THERMAL WINDOWS
ALCAN
Save you money from heat loss
Call: Doug Bowker, 652-3901 or Bus. 652-2761
NO OBLIGATION
Alcan Building Products

A sincere "thanks"
to the Saanich electorate for their outstanding support in the municipal election. As pledged during the campaign, I will work to the best interests of all the people in Saanich.
Geoff Vantreight.

You'll invite everyone into your sauna when you get yours . . .

your complete Sauna Headquarters
• Modular Sauna rooms
• Do-it-yourself Sauna kits
• Custom built Saunas
And a complete line of Sauna accessories
Visit Pates Supply today.
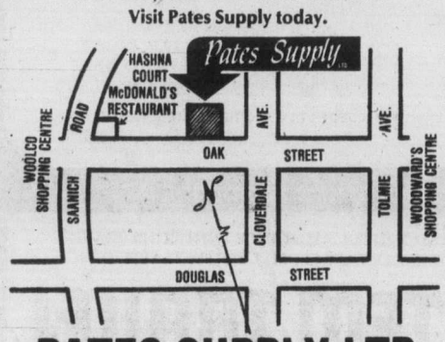

PATES SUPPLY LTD.
VICTORIA
3347 OAK ST. (HASHNA COURT) 388-6313
NANAIMO
140 TERMINAL AVE. 753-6015

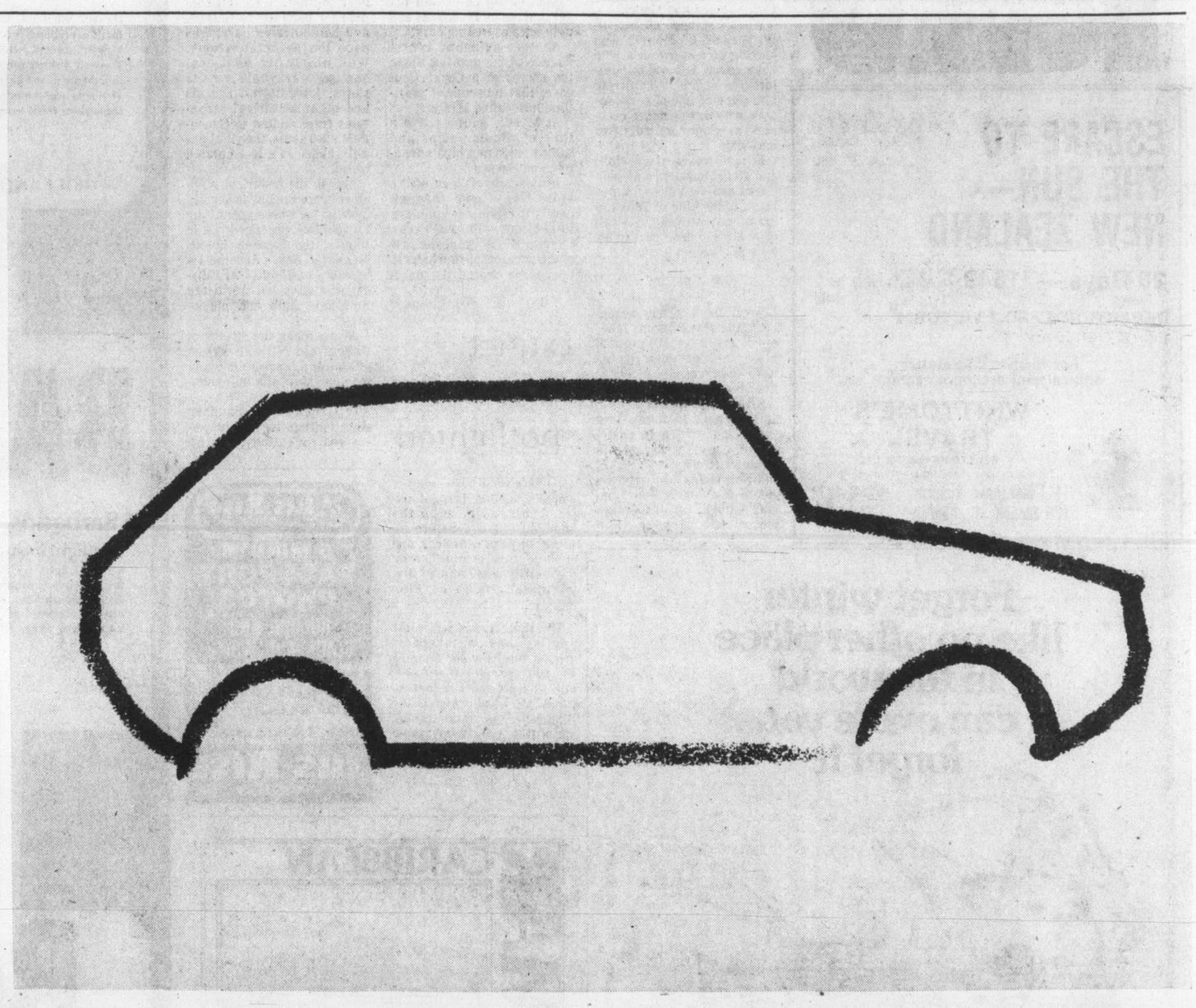
This year almost every car maker around will be trying to hand you this line.

Look familiar?

It's the Volkswagen Rabbit. But without even looking too closely, it could be one of any number of cars that have recently appeared on the market. Or are about to.

If imitation is the sincerest form of flattery, we're very flattered. However, it's not the outside line of the Rabbit that makes it so revolutionary, it's what goes on underneath the line.

In the five intensive years of planning and innovation that it took to create the Rabbit, it was continually designed from the *inside* out. Not vice-versa, like many cars. Looks for looks' sake was never our intention, and that's where we drew the line.

For instance, since our transverse engine was mounted sideways up front, it created a huge amount of room for people and luggage in back. (Far more room we might add, than any other car its size.) And since the engine took up less room, that engineering fact plus extensive wind tunnel tests determined the dramatic slope of the hood.

The sleek hatchback rear end design and the sporty line of the Rabbit's front were no accidents either. Even though they were in part refined by hundreds of test collisions over several years.

Function followed safety. And form follows function. All along the line.

You also get front-wheel drive. 72 kilometers per gallon (45 mpg) on the highway, 47 km/gal (29 mpg) in the city.* You can accelerate from 0 to 80 km/h in a scant 8.3 seconds. (No one has been able to match those specs either.)

You get fuel injection, rack and pinion steering, front disc brakes, steel belted radials, independent 4-wheel suspension, and a whole list of advanced features that other car makers have not even caught on to yet, let alone caught up with.

Drop in at your nearest VW dealer and test drive the astonishing Rabbit. Why settle for pale imitations when you can buy the original?

The Volkswagen Rabbit
There's no comparison.

*Results obtained using Transport Canada approved test methods using standard four-on-the-floor transmission. Your fuel consumption will vary depending on how and where you drive, optional equipment and condition of your car.

Angels fire Robinson

ANAHEIM (AP) — Frank Robinson, one of the candidates for the job of Milwaukee Brewers manager, has been fired by California Angels.

Buzzie Bavasi, the American League baseball team's newly-named chief operating officer, said Robinson's contract was not renewed when the Angels announced they would honor manager Dave Garcia's contract through 1978. Robinson, the first black manager in the major leagues, had been hired by the Angels as a batting instructor after he was fired June 19 by Cleveland Indians.

Other candidates for the Milwaukee job, open since the Brewers fired Alex Grammas as manager last Saturday, include Dave Bristol, Frank Lucchesi and John McNamara.

Canadian skater posts one win

WEST BERLIN (CP-Reuter) — Gaeten Boucher of Ste. Foy, Que., won the men's 1,000 metres at an international speed skating event Saturday.

Big winner for the day, however, was Liubov Sadzhikova of the Soviet Union who won the women's 500- and 1,000-metre races.

Boucher won with a time of one minute, 20.13 seconds. He was followed by Sweden's Johan Granath in 1:20.60 and Sies Uilkema of the Netherlands in 1:20.68.

Frode Rroenning of Norway took the men's 500 in 39.31 with Jos Valentijn of the Netherlands second (39.35) and Granath third in 39.89.

Sylvia Burka of Winnipeg, the 1977 women's world sprint champion, finished third in both women's events.

Sadzhikova's winning time in the 500 was 43.51. She was followed by team-mate Vera Kranova in 44.22 and Burka's 44.43.

Sadzhikova's 1:29.90 was almost two seconds faster than Sijtje van der Lende of the Netherlands (1:31.68) in the 1,000 while Burka's time was posted as 1:31.75.

After the first day of competition, Boucher stood third over all with 80.455 points, behind Granath, 80.195, and Valentijn, 80.345. Burka was second to Sadzhikova in the women's standings.

Packer's circuses blasted

LONDON (Reuter) — Any rugby players who joined the proposed professional rugby union "circus" would be banned from the game in Britain, the vice-president of the English Rugby Football Union (RFU), Stanley Crouchman, said Saturday.

News of the planned professional matches, similar to the breakaway cricket series in Australia organized by TV magnate Kerry Packer, broke in New Zealand Friday.

Crouchman said: "Our attitude to such a scheme would be determined by our handbook. The rules of amateurism are quite clear. As things stand, any player involved in such a scheme would be banned from the game in this country.

"It would worry me if Rugby Union amateur status was infringed, but I can't see it as a threat at the moment because the details aren't at all clear," he said.

★ ★ ★

PORT OF SPAIN, Trinidad (AP) — West Indies Cricket Board of Control officials say they will hold round-robin talks to decide on their next move in the conflict between Australian television magnate Kerry Packer and two other Commonwealth cricket organizations.

The West Indies group announced the plan in the wake of a court decision handed down Friday in London which is reported to have ordered the two other sports groups—the International Cricket Conference and the Test and County Cricket Board—to pay a substantial sum in court costs stemming from the 31-day trial.

The ICC and TCCB had banned or proposed to bar a total of 51 internationally famous cricketers from traditional test matches organized by the two groups.

★ ★ ★

CLEVELAND (AP) — Art Modell, owner of Cleveland Browns of the National Football League and president of the corporation which operates Municipal Stadium, is reported to have been advancing money to pay the salaries of office employees for the financially ailing Cleveland Indians baseball team.

The Cleveland Plain Dealer reported Saturday that Modell, who is not allowed to invest in any other professional sports franchise under NFL rules, has been advancing the Indians money for their payrolls since Nov. 1.

★ ★ ★

ALEXANDER YAKUSHEV, captain of Moscow Spartak, scored his 300th goal Saturday night, only the sixth player in the Soviet Union's major hockey league to reach that plateau...European heavyweight **Alfredo Evangelista** of Spain retained his title, knocking out Belgium's Jean-Pierre Coopman in the first round in Brussels...Italy's **Aldo Traversaro** stopped **Bunny Johnson** of Britain in the 11th round of a fight in Genoa, winning the vacant European light-heavyweight title...British Olympian **Nick Rose** fought off a late challenge by **Craig Virgin** to win the 1977 Men's Amateur Athletic Union national cross-country championships in Houston...**Cafe Prince**, owned by Augustin Stables and ridden by champion jockey **Jerry Fishback**, earned $60,000 Saturday by winning the Colonial Cup, North America's richest steeplechase, in Camden, S.C...**Believe It**, a two-year-old colt by **In Reality**, projected himself into next year's Kentucky Derby picture by upsetting the odds-on favorite, **Alydar**, in the $80,025 Remsen Stakes at Aqueduct race track in New York Saturday...Long-time rivals **Neil Bonnett** and **Cale Yarborough** will be sitting in the front row of the NASCAR Winston West 250 at Phoenix International Raceway today.

VICTORIA CITY TAXPAYERS

SECOND PENALTY DATE

Taxpayers in the City of Victoria are reminded that a further penalty of 5 PER CENT will be added on NOVEMBER 30th, 1977, to all unpaid 1977 property taxes (including unclaimed Provincial Government Grants).

Payments and/or claims for Provincial Grants must be in the hands of the Collector by close of business on Tuesday, November 29th, 1977, to avoid the additional penalty.

MASON A. SHELDRICK
Municipal Collector

City Hall,
Victoria, B.C.
November 8th, 1977

Woodward's Food Floors

Mon. & Tues. SPECIALS

Burns Campfire
Side Bacon by the piece only, lb. 1.39

Woodward's Fresh
Grade 'A' Eggs large ..... per dozen 87¢

Personal shopping only. We reserve the right to limit quantities.

Beef Shortribs or Centre Shanks ..... lb. 69¢

TEXAS OR FLORIDA
Grapefruit new crop, pink, size 48's 6 for 99¢

Featured all Week

Export Seville Stuffed
Manzanilla Olives 16-fl.-oz. bottle 1.29

Hille
Speculaas Biscuits 14-oz. package 95¢

Nestle
Hot Chocolate 23-oz. 1.99

Toilet Bowl
Vanish Cleaner 34-oz. tin 89¢

Duni
Cocktail Napkins Assorted colours, package of 25 65¢

Woodward's
Raspberry Jam 24-fl.-oz. tin 1.65

Aylmer Vacuum Pack
Kernel Corn 12-fl.-oz. tin 39¢

Gold Seal
Smoked Oysters 3⅔-oz. tin 85¢

Food Gift Certificates

A most appreciated gift for anyone on your list. Great idea for business associates, customers, staff or someone 'who has everything'. Available in any denomination...good on any Woodward's Food Floor. Really a gift of good taste.

Woodward's
"WHERE SANTA HANGS HIS HAT"

SHOPPERS DRUG MART

FLYER SALE PRICES CONTINUE
IN EFFECT 'TIL WED., NOV. 30th Inclusive

AT ALL GREATER VICTORIA SHOPPERS DRUG MART STORES

Here Are Just A Few Examples:

PLANTERS 12 oz. JAR DRY ROASTED PEANUTS
99¢

PIERRE CARDIN AFTER SHAVE 2 oz.
3.77

CHANEL AFTER SHAVE 4 oz.
4.49

VISIT YOUR NEIGHBORHOOD SHOPPERS DRUG MART STORE FOR MORE GREAT BUYS

11-27

Soviet group seized

MOSCOW (Reuter) — Soviet police detained a group of about 10 men, women and children as they were trying to enter the U.S. embassy in Moscow, witnesses said.

The group was approaching the embassy's main entrance when uniformed police stationed permanently outside the building blocked their way, a U.S. spokesman said.

Embassy officials tried to persuade the police to let the group into the building, but they refused, forced them into cars and drove off, the spokesman said.

He said the group did not say what it wanted at the mission, but the mid-afternoon incident followed a number of cases in which would-be emigrants had attempted to enter Western embassies to seek help.

Last month, six Soviet Georgians spent two days and nights in the embassy after dodging past the police. In May, eight ethnic Germans of Soviet nationality fought their way into the West German embassy.

The Germans were arrested on leaving the embassy several hours later. The Georgians were driven in a U.S. embassy vehicle to a railroad station, but it was not known what happened to them from there.

KGB man lying low in Kenya

NAIROBI, Kenya (AP) — An alleged KGB agent who beat up a Kenyan and tried to flee the country has taken refuge in the Soviet embassy in Nairobi.

Attorney-General Charles Njonjo said the man fled to the embassy after attacking the Kenyan during celebrations Nov. 7 marking the 60th anniversary of the Russian revolution.

"We shall prosecute him," Njonjo said. "It is up to him to get a competent lawyer."

The Kenyan newspaper The Standard named the refugee as Valeri Diatchkov and said East European diplomatic sources identified him as a member of the Soviet security police.

The newspaper says he was escorted to Nairobi Airport Nov. 12 by Soviet embassy officials, but when he tried to board a Moscow-bound flight, Kenyan police intervened and he fled again to the embassy.

Big layoff threat at Flyer

WINNIPEG (CP) — The Tribune says Flyer Industries Ltd. has informed the provincial government it may have to lay off most of its staff unless new transit bus contracts are secured.

The newspaper said the government-owned bus-building firm sent a letter Nov. 16 to Labor Minister Norma Price spelling out the company's intention to lay off 99 workers Jan. 11. The letter said up to 200 more workers might be given notice Feb. 15.

Such action would virtually shut down the firm, which employs about 300 workers.

Jack Kilby, industrial relations manager, confirmed the company was considering layoffs, but declined to give details. Company president J.J. Killinger was out of the city.

Kilby said the future largely depended on contracts for buses for other cities.

In July there was talk of closing the plant because of the fluctuating nature of incoming contracts and the uncertainty of an order from the City of Winnipeg. The city later ordered 63 buses instead of waiting until next year as originally planned.

Earlier this month, Industry Minister Bob Banman said the province was ready to sell the firm to any buyer able to ensure that jobs weren't lost as a result.

Dollar Days

ON THE MAYFAIR MALL 3 BIG DAYS

Monday & Tuesday: 9:30 to 5:30 p.m.
Wednesday: 9:30 to 9:00 p.m.

Dishcloths 4 for $1 — Multi-checked cotton in assorted colors. Approx. 15"x15".

Baby Bibs each $1 — Cotton velour with hand-printed pattern. Assorted colors.

Place Mats 2 for $1 — In assorted colors. Approx. 12"x18".

Leotards pair $1 — Assorted colors. For infants, children or Sr. girls. Irregulars.

Girls' and Ladies' Socks pair $1 — Knee socks, sizes 9-11. Ski socks sizes 8-10½. Irregulars.

Ladies' Travel Slippers pair $1 — Vinyl folding travel slippers in assorted colors. S.M.L.XL.

Ladies' Nylon Stockings 2 pair $1 — One size 8½ to 11 stretch nylon. Nude heel.

$1

Bath Towels each $1 — Canadian made cotton terry. Assorted colours and prints. Irregulars.

Infants' Plastic Pants 3 for $1 — Plastic pants with elastic waist. Printed animal designs. S.M.L.XL.

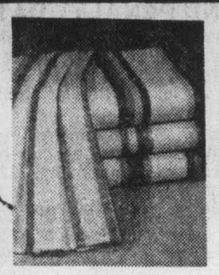

Tea Towels 2 for $1 — 51% cotton/49% linen. In multi-stripes. Approx. 19½"x28½".

Boys' or Men's Underwear each $1 — 100% cotton briefs in solids or prints. S.M.L.XL. Some irregulars. Boys' white only, M.L.

Pantyhose 3 pair $1 — Quality pantyhose in a good selection of colours. Sizes S.M. long or X-long. Irregulars.

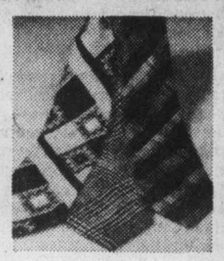

Men's Ties each $1 — Choose from 4-in-hand or redi-knot styles in assorted patterns.

Ladies' Pant Socks 3 pair $1 — 1st quality, mesh nylon. 1 size fits 9 to 11.

Control Top Panty Hose each $1 — Control top pantyhose in assorted shades. S.M.L. Long or X-long. Irregulars.

$2

Men's Crew T-Shirts each $2 — Short-sleeve crew T-shirts in assorted colors. Sizes S.M.L.

Ladies' Bras each $2 — Good selection of 1st quality bras in assorted styles and sizes.

Men's Dress Socks 3 pair $2 — 100% stretch nylon. 1 size fits 10 to 13. Irregulars.

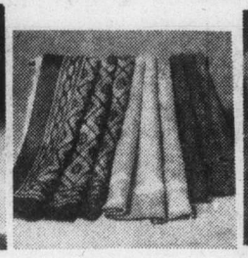

Receiving Blanket each $2 — 100% brushed cotton flannelette in multi check pattern.

Ladies' Panties 3 for $2 — Assorted color bikinis or regular panties. Sizes S.M.L.

Dress Gloves pair $2 — Lined vinyl dress glov. for ladies or men. Black or brown. Sizes M.L.

Polyester Fibrefill 1-lb. bag $2 — 100% polyester fibrefill for stuffing toys or cushions.

Infants' Pull-On Pants each $2 — 100% stretch nylon. Assorted colors. Sizes 12-18-24 months.

$3

Ladies' Mitts 2 pair $3 — Heavy weight acrylic mitts in plains or patterns.

Infants' Sleepers each $3 — Infant print Terry sleepers with snaps. Assorted colors, 6-12-18 months.

Head Squares 2 for $3 — Large assortment in plains or prints. Several fabrics and sizes.

Girls' Turtlenecks each $3 — Long-sleeve acrylic pullovers in assorted colors. Sizes 4-6x and 8-16.

Men's Thermal Underwear each $3 — Short-sleeve tops or ankle-length drawers. S.M.L.

Pre-Cut Fabrics each $3 — Washable polyester prints, approx. 60"x1½ yd. Plains or prints, approx. 60"x1¼ yd.

Ladies' Blouses each $3 — Easy care 65% polyester/35% cotton. Roll-up sleeve. Assorted plain colors. Sizes 34 to 42.

White Pillow Cases pair $3 — First quality Wabasso pillowcases. White only. Approx. 42"x33".

EVEN MONEY BEST BUYS

Bath Mat Sets each $9 — Washable. Approx. 24"x36". With matching lid. Fashion colors.

Boys' or Men's Flannel Shirts Boys' $4 Men's $5 — Cotton shirts in assorted checks. Boys' 8 to 18. Men's S.M.L.XL.

Ladies' Party Sandals pair $5 — Gold or silver toned mylar sandals in asst. styles.

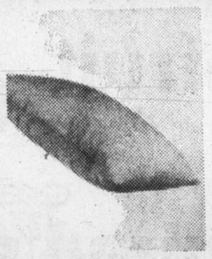

Bed Pillows 2 for $7 — 1st quality with piped edges. 100% cotton cover. Foam and feather or foam filled.

Flannelette Sleepwear Girls' $5 Ladies' $6 — Cosy flannelette gowns for girls' 8-14. Ladies' sleepwear, S.M.L.

Men's Sure-Press Shirts $4 — First quality, long-sleeve shirts in assorted plains and prints. Dress 14½ to 17. Sports S.M.L.XL.

Velveteen Cushion Covers 2 for $5 — Zippered. Cotton velveteen in plain shades. Approx. 17"x24"

Boys' or Men's Slippers Boys' $4 Men's $5 — Brown vinyl upper, nylon rubber sole. Boys' 1 to 5. Men's 6 to 12.

Toss Cushions each $5 — Natural look cushions with fringe. 100% cotton. Approx. 12"x12"

Flannelette Pyjamas Boys' $5 Men's $7 — Printed cotton flannelette. Boys' 8 to 16. Men's A, B, C, D, E.

Comforters each $13 — 100% polyester filled. Double or queen sizes. Irregulars.

Children's Pants 2 pair $5 — First quality half boxer waist style in washable cotton. Assorted colors. Sizes 2 to 6x.

Ladies'-Men's Sweaters each $6 — Ladies' acrylic long-sleeve button cardigan. S.M.L. Men's button cardigan, Men's acrylic long-sleeve turtle neck. S.M.L.XL. Asst. colours. S.M.L.

Terry Bath Sheets each $7 — Heavyweight terry. Solid shades. Approx. 36"x70". Irregulars.

Terry Towels Hand $2 Bath $4 — Assorted prints. Soft and absorbent. Irregulars.

Woodward's bargain store

PERSONAL SHOPPING ONLY • NO PHONE • MAIL OR C.O.D. ORDERS • NO DELIVERIES

The Daily Colonist.
Section Three Sunday, November 27, 1977 Page 33

CP

Leisure fashion

Cashmere leisure outfit was designed by Valerie Louthan for Pringle of Scotland. The overshirt has a softly gathered yoke with soft sleeve caught in by buttoned cuffs. The outfit is teamed with matching knickerbockers and boots.

Suspension over dinner

KITCHENER, Ont. (CP) — The president of the Kitchener branch of the Royal Canadian Legion said he cannot believe the provincial Legion executive would suspend the president and past president of the Kitchener ladies Legion auxiliary because of remarks they made to the media about cancellation of this year's Remembrance Day dinner.

Jack Koeler said he received a letter earlier this week from Bing Forbes, provincial commander of the Royal Canadian Legion, demanding the suspensions of Helen Decker, president, and Peg March, past president, pending a hearing by the executive of the ladies auxiliary.

Mrs. Decker and Mrs. March were quoted as saying attendance at the annual dinner was poor and many of the veterans had too much to drink to appreciate the meal.

Koeler said:

"Sure it offended some of the boys when they said the men got too loaded on Remembrance Day to enjoy the dinner. But what the hell, it's true.

"They (the provincial officials) are just being too thin-skinned."

This Christmas
Get into the big time!

BULOVA CARAVELLE
Pocket Watches

Pocket watches are today's most timely fashion accessory. For men and women, too. He'll tuck one into a vest pocket. She'll follow suit. Or dangle it from a chain about her neck.

Our precision-jeweled Bulova Caravelle pocket watches are easy on the eyes . . . and on your gift budget, too. Pocket one today.

A. Gold tone finish, raised numerals. $44.95
B. 17 jewels. Engraved hunter's case. Matching goldtone chain. $89.95

Large selection now available. Also watch chains and pocket knives. Choose early for best selection.

Easy Terms
Layaway
Chargex
MasterCharge

ROSE'S LTD. JEWELERS
1317 Douglas St.
Downtown
Shop Downtown for best selection.
11-27

SILVER-PLATED CHRISTMAS BELL TREE ORNAMENTS

A lasting gift
Easy to mail
Order early for Christmas engraving
only 8.95 each
ENGRAVING EXTRA

ROSE'S LTD. JEWELERS
1317 DOUGLAS ST.
DOWNTOWN
11-17

here it is

just for you:
THE SENSOR PERM
it's perfect

- SOFT WAVES
- SHINY HAIR
- BEAUTIFUL CONDITION

This perm has proved itself in our salon! We program a small computor which reads a Sensor probe in your hair . . . this results in us being able to achieve exactly the type of curl for your hair. When the reading is at the right level for your curl, the process stops automatically. We've had many repeat requests from satisfied customers for this special perm . . . and the special computor record card for each client enables us to create the same results each time.

Treat yourself

You'll love your new easy-to-manage, natural looking hair style. Get a Sensor perm.

Our Staff of 8 gives you quality service

Lakehill HAIR FASHIONS
3960 Quadra (In Quadra Centre) 479-7115
11-26

SAFEWAY
"DISCO" Store Features
Prices Effective: Sunday, Monday and Tuesday, November 27th. 28th, and 29th, at Disco Stores Only.
All Four "Disco" Stores Open SUNDAY 10-6
Located at *Town & Country *Esquimalt Shopping Centre *Quadra and Hillside *Belmont Shopping Centre

Snackery "Fresh" Deluxe Pizza $1.99
12" Size. Just Heat n' Serve. 24-oz. Package

Safeway Assorted Luncheon Meats 49¢ each
Ready to Serve. Thin Sliced. 3-oz. Pouch Pak

Blue Bonnet Margarine
Economical. For Spreading, etc.
3 lb. pkg. $1.79

Rio Brand Frozen Pineapple
9-fl. oz. container.
5 for $1.00

Cragmont Brand Soft Drinks 3 for 89¢ Plus Bottle Deposit
Assorted Popular Flavors. Stock-Up! For the Festive Season! 28-fl.-oz. bottle. Your Choice

Potato Chips 59¢ each
Krispie Brand
*Regular *Ripple. 8.25-oz. box. Your Choice

Sweet Biscuits 99¢
Peek Frean Brand.
Assorted Varieties. Min. 14-oz. Package. Your Choice

Cooking Oil $1.69
Mazola Brand. For Cooking or Salads etc. 32 fl. oz. bottle

Bel-air Frozen Orange Juice 69¢
Concentrate. 12.5-fl.-oz. Container

Bel-air Frozen Green Peas 2 lb. pkg. 79¢
Mixed Vegetables *Peas and Carrots. Your Choice

Detergent Sunlight Powdered 5 lb. box $2.39

Paper Towels Viva Asst'd. Colors. Package of 2 rolls 99¢

Navel Oranges California Grown Size 138's 4 lbs. $1.00

Sales in Retail Quantities Only
SAFEWAY
CANADA SAFEWAY LIMITED

Doing the Town

With DOROTHY FRASER

Exciting swimwear from Israel . . .

Israel's certainly been in the world news this past week, hasn't it? . . . We even found it very newsworthy . . . from a fashion point of view . . . when we visited Gibson's last Monday and saw the smashing swim suits with matching coverups just arrived from Israel . . . These suits are really exciting! . . . Made of a new fabric, in basic and petite sizes . . . they're unstructured, and so well cut that you could even wear one as a foundation garment! . . . As for the cover-ups, every one of them could double as a dinner dress or long skirt in a warm country . . . because, as you've probably guessed, we're thinking in terms of cruisewear now . . . Most of these swimsuit outfits are black or white . . . with great splashes of the most exotic and exciting floral prints . . . One black one has huge tiger lilies . . . Its almost-fitted cover-up, with wide sleeves, has the look of crepe de chine, and is pretty enough to be worn on its own as a dinner dress . . . A black bikini comes with both silk trousers and skirt . . . almost a wardrobe in itself! . . . Do see this stunning Israeli swimwear if you're planning a cruise or whatever . . . See, too, the mammoth fine wool fringed stoles by Vali . . . Real fashion pieces that can be worn with the new soft skirts and sweaters, or with a tiny jacketed suit! . . . **Gibson's, 708 View St., 384-5913.**

A new robe for Christmas . . .

If we were to take a poll right now on the gifts women most hope to find under their Christmas tree . . . we'd bet ten to one that glamorous lounge wear would be close to the top of the list! . . . There's something about a new lounge robe and Christmas morning that's so absolutely right and fitting! . . . Dion's Boudoir Boutique is a real mecca for exquisite loungewear . . . whether you're looking for something warm and cuddly or out-and-out glamorous and enchantingly frivolous! . . . Some new things we saw at Dion's on Monday included black and red harem pants . . . A black polyester robe with Paisley border design on skirt and sleeves . . . A Mr. Gilbert lounging pyjama in a new, very soft acrylic material . . . multi-color design and feminine frill at the neck . . . A number of Claire Haddad jump suits, robes and peignoir sets . . . one a beautifully simple and flowing pure silk in a gorgeous shade of geranium . . . A black peignoir set with opague polyester gown under a long black lace slipover negligee . . . Another black outfit you could wear to a party . . . strapless gown with dolman-sleeved jacket tying at the waist . . . For cruisewear there are chic hooded gowns with stripe trim . . . A real Christmassy robe comes in a lovely shade of red . . . Prettiest slippers we've ever laid eyes on . . . And some new beaded collars which can absolutely "make" a plain evening dress! . . . **Dion's Boudoir Boutique, Hillside Shopping Centre, 595-5444.**

The feminine look supreme! . . .

Utterly charming . . . divinely feminine . . . These are just a couple of descriptive phrases which leapt to mind when we saw a small group of new evening gowns which arrived at Eaton's Signature Shop this week . . . Pure silk . . . most styles printed chiffon, lined with silk tafteta . . . they're so light and airy and gossamer they could almost float away! . . . Colors are extremely subtle . . . small floral prints on dark grounds . . . these captivating dresses were made in India for Treacy Lowe of London, and are exclusive to Eaton's in Victoria . . . About seven different styles . . . all equally soft and feminine . . . Some have smocking around the neck and waist . . . or around the neck only . . . Border prints banding the hems are sewn on so the dress can be shortened if necessary without losing any of its charm . . . One style has a deep frill around the skirt . . . All have long transparent sleeves . . . As we said, every dress is different . . . beautifully made . . . low-key so you can wear it for any sort of after-five occasion and feel simply heavenly in it . . . as well as looking absolutely gorgeous! . . . Another thing . . . these are dresses that neither you nor your audience will ever become tired of . . . Well worth the $285 to $320 price tags because when you own one it will become an integral part of your classic wardrobe! . . . **Eaton's Signature Shop, 382-7141, loc. 242.**

Light up your Christmas! . . .

We've been telling Mr. and Mrs. Beston for some time now . . . and we swear it's the truth . . . that every time we visit their Lighting Exclusive it looks better and better! . . . "Gorgeous" is a much over-worked word, we know . . . but that's what a great many of their lamps are! . . . It occurs to us, too, that a lamp would make a great Christmas gift . . . from you to someone special . . . or from you to your own home! . . . Beston's have a beautiful selection of new brass lamps in an antique finish with almost a bronze tone . . . rich-looking and eminently blendable with anything! . . . Some beautiful ceramics . . . many with hand-painted designs . . . One dark grey ceramic on an ogee brass base, with dark grey velvet trim on the white pleated shade, is a real honey! Very subtle indeed! . . . Saw a Limoges lamp with gold embroidery on the shade . . . A German lamp with 18k gold raised flowers on the peach colored opaque glass base . . . Pretty little lamps with oval shades . . . very effective on a lady's desk or a hall console . . . A delightful accent lamp is antiqued metal with centre bulb and three active candles . . . Something like a miniature standing chandelier! . . . You'll see a choice selection of new lamps displayed in black shadow boxes in the windows right now . . . Light up your own or someone else's Christmas with a lovely lamp from **Beston's Lighting Exclusive, Hillside Shopping Centre, 595-0332.**

A great store to Christmas shop . . .

Men, bless them, are getting smarter every Christmas! Especially the ones who've discovered in the past what a great place Miss Frith's is to purchase delightful gifts for the ladies in their life! . . . We were positively dazzled at all the tremendous gift ideas we ran into on all sides at Miss Frith's this week . . . Some beautiful angora sweaters . . . V and round neck pullovers, and cardigans priced at around $30 . . . in lovely shades . . . Real cuddly sweaters any woman would give her eye teeth for! . . . Masses of other sweaters, from dressy to casual . . . as well as the ever-popular Dalkeith basics in machine-washable wool! . . . The selection of blouses and pant tops is truly unbeatable . . . and what woman ever has too many of these? . . . Everything from casual shirts to dressy blouses that look smashing with long skirts . . . Solid colors, delightful prints . . . soft, cowl blousons . . . peasant-look sheers . . . There are beautiful long skirts and dance pants (new name for palazzos) . . . Loungewear . . . Sharp-looking pantsuits . . . a terrific range of handbags . . . plus much, much more! . . . Gift wrapping is free . . . parking space ample . . . free delivery to office or home . . . Friendly, experienced salesladies to help you make the right choices! . . . Do your Christmas shopping this year at . . . **Miss Frith Fashions, 1619 Douglas St., 383-7181.**

Extra-special charms for Christmas giving . . .

With over 3500 gold and silver charms constantly on hand to choose from . . . we really believed that Charms & Jewels had reached the ultimate! . . . Imagine then how our eyes popped when we beheld some very new charms they've just brought in for Christmas . . . All are 10 or 14k gold . . . many with cultured pearls or colored stones . . . Every one a conversation piece, like the jewelled spider in the centre of his web . . . Exquisitely made golf clubs in a bag . . . A wine bottle in bucket . . . A ballet dancer . . . and loveliest of all, a gorgeous peacock with outspread tail . . . This latter is a medallion, and could be worn on a neck chain as well as hanging from a bracelet . . . Prices for these beautiful charms range from $77.50 to $328 (for the peacock) . . . New 10 and 14K gold earrings . . . mostly pierced . . . are wonderfully different too . . . some set with jade, turquoise and other gem stones . . . Saw some handsome gold bracelets for men . . . $350 to around $600 for these . . . Sterling silver women's bracelets . . . Adjustable rings in silver and 14k gold make nice gifts . . . We noticed a good selection of ID bracelets in sterling and gold and silver rodium plate . . . as well as few copper . . . both for men and women . . . You'll get gift ideas galore . . . many extremely low priced . . . at . . . **Charms & Jewels, 618 View St., 386-7000.**

Suavely cut classics . . .

Have you noticed how the off-whites have been dominating the fashion scene this year? . . . We think they look terrific . . . and they're certainly season-spanners par excellence! . . . Like the new Ports suits and pantsuits we saw in The Bay's Mirror Room this week . . . 100% wool in a vanilla shade that looks good enough to eat! . . . (They also come in camel and a beautiful shade of light blue) . . . The skirt suits have 2-button blazers . . . are priced at $185 . . . Pantsuits have longer jacket with patch pockets and are tagged at $175 . . . There are new Ports pants too . . . beige, greige, rust, brown and black 100% wool worsted . . . artfully cut to flatter the feminine figure . . . They look great with any style of Ports blouse . . . and team up beautifully with the Tabi sweaters . . . either striped crew neck pullovers or plain turtlenecks . . . Still from Ports . . . cotton velvet skirt suits, all completely lined, in a rich brown or hunter's green . . . A new group of sweaters made especially for The Bay has just arrived from Italy . . . A black or light beige pullover with a stripe around the hip, cuff and tie neck . . . A cable rib with a cowl neck, in beige or grey . . . Mock turtleneck cable rib, in grey, beige or vanilla . . . Finally a grey with narrow stripes of camel and ivory with either rose or blue . . . **The Bay, Mirror Room, 385-1311, Loc. 280.**

Advertisement

Canadian sextet amazing

Checkmate

By RAY KERR
Colonist Chess Writer

One of the most amazing performances by any Canadian chess team has just been recorded in Mexico City.

And the Canadian team, which included one player well known on Vancouver Island, did it under the most difficult of circumstances.

The Canadian sextet, which placed 10th over-all and first in Group B, included Gordon Taylor of Vancouver, this year's B.C. co-champion with Victoria's own Danny Scoones. Taylor is a frequent guest on Vancouver Island and has competed in a number of tournaments in Victoria and Nanaimo.

He contributed handsomely to the Canadian team's fine showing with a total score of eight points from 11 possibles with seven wins, two draws and only two losses.

But the most amazing part of the Canadians' performance was the way the team went to Mexico City.

It wasn't sent there by Canada--the players literally sent themselves.

It worked like this: The Chess Federation of Canada chose the players, and those who could afford it paid their own air fare and incidental expenses.

Through donations by John Prentice of Vancouver and CFC president Martin Jaeger of Toronto, a $50 grant was given to each player.

In addition, Ontario members of the team only recouped 50 per cent of their travelling expenses through Wintario, that province's official lottery.

Taylor played on Board 3 and was preceded by Peter Nurmi of Toronto on the top board and Fletcher Baragar of Winnipeg on Board 2.

Stephen Ball of Edmonton, who has many friends on Vancouver Island, played excellently on Board 4 and scored five points from eight games even though he had six blacks and only two whites--a huge disadvantage.

The final two members of the team were Torontonians Ray Stone and Martin Bucholz, who both did well.

So well did the Canadian team perform that Stone, Taylor and Bucholz all won special prizes for the best results on their boards.

At the top, the Russians won again, finishing fairly well ahead of Cuba and third-place England.

Meanwhile, Victor Korchnoi defeated Boris Spassky in a sharply contested second game of their world championship challengers' match last week, taking a 1.5-to-0.5 lead over his countryman from the Soviet Union.

Spassky took Korchnoi, a self-exiled grandmaster, to the 40th move before being forced to resign when faced with the loss of his queen.

The winner of the 20-game match will play world champion Anatoly Karpov also of the Soviet Union next year for the title. Korchnoi, playing black, used a French defence to Spassky's opening. The first 11 moves were played according to known patterns, but on the 11th Spassky introduced a novelty and Korchnoi responded in kind.

They then settled down to a slow development of pieces. On the 18th move experts said a draw was in sight, but then complicated positions developed.

On the 30th move, Korchnoi offered to sacrifice a pawn. After first refusing, Spassky, having no choice, finally took it. Korchnoi then used the better development of his black pieces to force the finish.

Game of the Week features a fine one by Victoria master Danny Scoones who defeats Victoria expert Harry Moore in an important encounter, leading to a first-place tie between Scoones and Jeff Reeve of Victoria in Nanaimo.

★ ★ ★

Scoones White	Moore Black
1 P-QB4	P-KN3
2 N-QB3	B-N2
3 P-KN3	P-Q3
4 B-N2	P-K4
5 P-Q3	P-KB4
6 P-K3	N-KB3
7 KN2-K2	N-B3
8 P-N3	O-O
9 B-N2	R-N1
10 Q-Q2	B-Q2
11 N-Q5	N-K2
12 NxNch	BxN
13 P-Q4	N-B3
14 O-O	P-K5
15 N-B3	R-K1
16 P-QR3	P-QR4
17 N-Q5	B-N2
18 R-K1	P-N3
19 -P-KN4	B-K3
20 B-KB1	PxP
21 PxP	P-QN4
22 KR-B1	Q-Q2
23 PxP	BxN
24 PxN	BxBP
25 Q-B2	R-N3
26 R-R5	R-QB1
27 P-Q5	B-N4
28 BxQB	RxB
29 BxB	KxB
30 Q-R4	R1-QN1
31 R-R7	Q-K1
32 R1xPch	K-B3
33 Q-R1ch	Q-K4
34 R-B7ch	K-N4
35 P-R4ch	K-N5
36 Q-Q1ch	K-R6
37 Q-B1ch	K-N5
38 K-N2	RxQP
39 Q-K2ch	Resigns

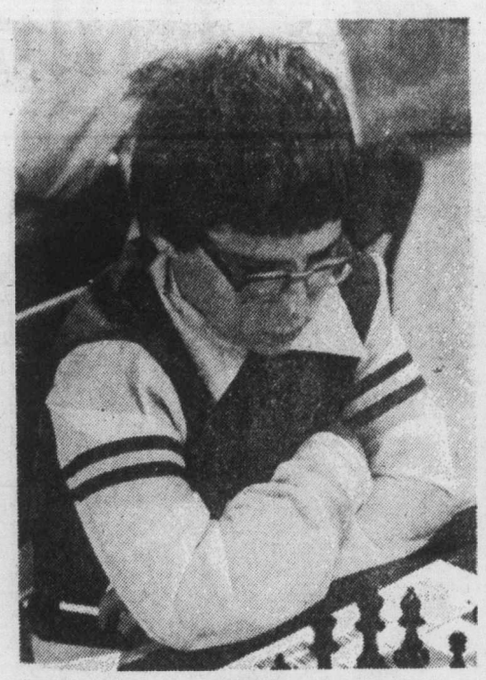

Tom O'Donnell, 12, plays for keeps

from Japan . . .
the P. Shine Ladies
at Eaton's

Modern Japanese women have found a way to keep their long nails strong and smooth even while they type, cook, play piano and garden. Their secret is 'P-Shine' a unique approach to help today's women keep their nails stronger, smoother and bring out a natural pink shell-like lustre. Monday, November 28 to Saturday December 3, five lovely Japanese ladies, will be in Eaton's cosmetic department to demonstrate the use of this modern idea from Japan.

Manicure Kit with buffers, cream, sponges and files. **15.00**
Nail Creme. **5.00**

Cosmetics, Dept. 216, Main Floor

Store Hours:
Mon., Tues., Sat., 9:30 a.m. to 5:30 p.m.
Wed., Thurs., Fri., 9:30 a.m. to 9:00 p.m.

EATON'S

Your Good Health

Dear Dr. Thosteson: I don't think you've ever discussed morning sickness. I've been losing weight because of it. I am only a couple of months pregnant, and at this rate I'll be a rail before the time comes to deliver. How long does this go one? I get so I can't even take liquids. — **Mrs. D.Z.**

Morning sickness usually lasts only a few weeks, then subsides, so you may be done with it by the time you read this. But I should discuss it, anyway, for the benefit of other woman who are perhaps experiencing it at this moment.

The most recent speculation I've seen about this phenomenon is that it somehow linked to a decrease in hyprocholoric acid in the stomach. This tends to be lower in the early stage of pregnancy. It is easy to see how this deficiency could cause poor digestion and the queasy, gassy, nauseous feeling generations of women have come to know as "morning sickness."

But other women can tell you that morning is not the only time it can occur. It can occur in the morning, afternoon, or evening or, as apparently is the case with you, all day long.

I presume you are being checked by a doctor for your weight loss at this time. He would want to be sure you are at least getting the vitamins and minerals your body needs. In very rare cases, hospitalization may be necessary, but, as I mentioned, the situation is usually relieved before the end of the first three months. The chief threat is of anemia from undernourishment.

The best rule is to avoid medications of any kind during pregnancy, but in some instances some may be needed to keep the mother-to-be healthy enough to carry through the pregnancy. Some women have reported success with small, frequent dry feedings of carbohydrate foods. A cracker before getting up in the morning can help. It's best to avoid excess fluids. For woman who have morning sickness during the day, periodic rest can help.

Dear Dr. Thosteson: I want to know if diverticulosis will cause a big stomach. Will it cause swelling? I swell in the stomach, making me look nine months pregnant. — **M.H.**

Diverticulosis will not cause a big stomach unless there is intestinal obstruction.

ego interiors
2 FLOORS OF CHRISTMAS GIFTS
10-29

4-piece set: tea pot, Coffee pot, cream, sugar.
Reg. $185. SPECIAL, 139.50

ALSO: 20" tea tray. Reg. $125. SPECIAL, 93.75
Hot water jug. Reg. 62.50. SPECIAL, 46.50

All these items have been crafted in fine quality Primrose silver plate in the very popular melon pattern.

Quantities Limited

BIRKS
JEWELLERS

11-26

The Elegant New Hooded Coat is now in . . .

and we're having a specialty class so you can Super-Sew this fashionable garment.

The Hooded Coat is a mid-calf length coat featuring a hood and long, cuffed sleeves. View A is designed for reversible coating fabric, while View B has a full front and hood facing. Both views include a self-fabric tie belt and belt loops.

SPECIALTY CLASSES
1 LESSON EA. ..... $3.00 Class

SKIRTS FOR THE HOLIDAY SEASON
Fri., Dec. 2, 9:30-11:30 a.m.

LADIES' HOODED COAT
Sat., Dec. 3, 9:30-11:30 a.m.

PEASANT DRESS
Variation with ruffles
(An ideal party dress for the holiday season.)
Sat., Dec. 3, 1:30-3:30 p.m.

We sell Bernina Sewing Machines and our Bernina consultant is in our store every Wed. 11 a.m. to 2 p.m. or by appointment. Stretch & Sew Lessons are included with each Bernina purchase. If you are in need of a Sewing Machine, see us when you enroll for classes. Let us help you select a machine to suit your needs. We also have a new Omega Machine from $199 and service all makes of Sewing Machines.

Stretch & Sew
North America's Fabric and Sewing Center
592-9622

ANN LANDERS

Dear Ann Landers: It has been three years since you have had the article on an essay that put each child in his place. It was sent to you by a reader who found it in the library stuck between two books. I have had it on my refrigerator door and it's pretty tattered by this time.

Will you please give it a rerun? The date was Sept. 26, 1974.

Many thanks. — **Mrs. R. In Hialeah, Fla.**

Dear Friend: Thanks for writing. The author of that lovely essay is my good friend — that talented lady, Erma Bombeck. Isn't she the greatest?

Here it is — with pleasure:

Dear First Born: I've always loved you the best because you were our first miracle. You were the genesis of a marriage and the fulfillment of young love.

You sustained us through the hamburger years, the first apartment (furnished in Early Poverty), our first mode of transportation (1955 Feet) and the 7-inch TV we paid on for 36 months.

You were new and had unused grandparents and enough clothes for a set of triplets. You were the original model for a mom and dad who were trying to work the bugs out. You got the strained lamb, the open safety pins and three-hour naps.

You were the beginning.

Dear Middle Child: I've always loved you best because you drew a tough spot in the family and it made you stronger for it.

You cried less, had more patience, wore faded hand-me-downs and never in your life did anything first. But it only made you more special. You were the one we relaxed with and realized a dog could kiss you and you wouldn't get sick. You could cross a street by yourself long before you were old enough to get married. And you helped us understand the world wouldn't collapse if you went to bed with dirty feet.

You were the child of our busy, ambitious years. Without you we never could have survived the job changes and the tedium and routine that is marriage.

To The Baby: I've always loved you best because while endings are generally sad, you are such a joy. You readily accepted the milk-stained bibs, the lower bunk, the cracked baseball bat, the baby book that had nothing written in it except a recipe for graham-cracker piecrust that someone had jammed between the pages.

You are the one we held onto so tightly. You are the link with our past, a reason for tomorrow. You quicken our steps, square our shoulders, restore our vision and give us a sense of humor that security, maturity and durability can't provide.

When your hairline takes the shape of Lake Erie and your own children tower over you, you will still be our baby. — **A Mother.**

Dear Ann Landers: Help! Iv'e been invited to a double wedding. The brides are cousins. I know one of the girls very well. The other is no more than a passing acquiantance.

Am I expected to buy both brides a wedding gift? Please answer. I've asked several people and have gotten a lot of conflicting advice.— **Double Or What?**

Dear D or W; Both brides should receive a gift, but for the one you know slightly a much more modest present will do.

Bonn official in hospital

BONN (AP) — Foreign Minister Hans-Dietrich Genscher will remain in hospital for another two weeks for treatment of a respiratory infection and circulatory ailment.

HUMAN NATURE
Is it a barrier to a free access society?
See the current
SOCIALIST STANDARD
Griffin Books, 587 Johnson

Exercise pushed over contact sport

TORONTO (CP) — Daily physical education classes should be made compulsory in all grades of Etobicoke schools, the Metropolitan Toronto borough's board of health has recommended in a brief.

Board chairman Mary Huffman said health instruction and activity could cut down on illness and raise the standard of living and learning. The daily classes should emphasize physical conditioning rather than contact and competitive sports, she said.

Christmas Glamour
"Permanent Extended Nails"
Now at
LADY BIRD COIFFURES
1900 Richmond
Fully qualified technician
XMAS SPECIAL . **50% OFF**
Also natural Manicures
By Marie
Phone for appointment
595-3434 Bus. 382-4118 Eves.

Fashions for Christmas

Sweaters

Cardigans and pullovers . . . with button fronts, placket openings, wraparounds, turtle, mock turtle or vee necklines — styles for day and evening wear in everything from pure fine wool to wash 'n' wear acrylic yarns.
Sporty, dressy Everything you want a sweater to be . . . the choice is yours at Impacts 'n' Imports right now!
Cardigans, from $36
Pullovers, from $26
Co-ordinate your choice with slacks and skirts . . . see our great selection

IMPACTS 'n IMPORTS
Centennial Square Off Douglas Street
11-26

A large selection of Birks
QUARTZ DIGITALS
HALF PRICE!

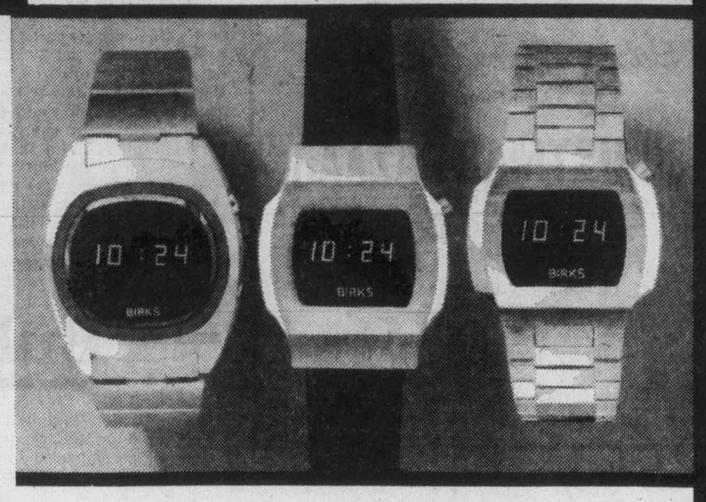

On sale right now at Birks – a big assortment of our best L.E.D. watches. These are all top quality models, solidly constructed, beautifully designed and finished. Each carries the Birks name and a 1-year Birks guarantee (batteries excluded in guarantee).
Above we show three of the many models now on sale at **50% OFF.**

Left: shows hour, minutes, seconds, day and date. Has battery-saving light sensor and scratch-resistant mineral crystal. Yellow, Reg. $195.00.
NOW $97.50.

Centre: shows hour, minutes, seconds, day, date and month. Yellow, Reg. $74.95.
NOW $37.47.

Right: shows hour, minutes, seconds, day, date and month. Yellow, Reg. $95.00.
NOW $47.50.

Sale Ends Dec. 10th

Glamour Accents in Sterling Silver

Bracelets, earrings, bangles, lockets... a delightful variety of attractive accessories. They're all sterling silver, made in Canada and reasonably priced.

From the top: Lined bracelet, **$25.** Cuff bracelet, **$14.** Greek key bangle, **$9.** Twist bangle, **$8.** Locket, **$24.00** Greek key earrings (pierced) **$12.** Shadow cross, **$10.00** Locket, **$11.50**

Adams Ironstone
from
WEDGWOOD
50% off
the 20 piece set in "Empress White"

This beautiful ironstone, shown above, has a fluted pattern on a plain white ground. The 20 piece set consists of 4 dinner plates, 4 bread and butter plates, 4 cups, 4 saucers and 4 cereal bowls.
Reg. price 39.95 (open stock value 48.20)

Sale Price $19.95
20 piece set

While stocks last.

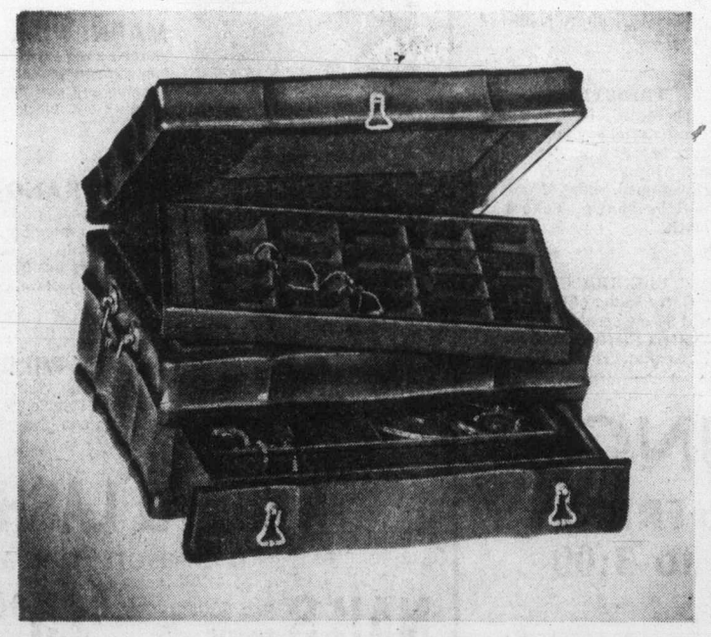

A jewel box in willow wood. Very large and very good!

Here's a real treasure of a chest! Beautifully constructed in willow wood, it has a lovely, satin-smooth walnut finish and ornamental outside brass fittings. Overall 17" x 12" x 8".

It's gorgeous red velvet inside . . . in the top lift-out tray, the inside 4-compartment section, the pull-out drawer and the tray inside it. This is a jewel box!

$115

Available in a range of sizes starting from **$32.50**

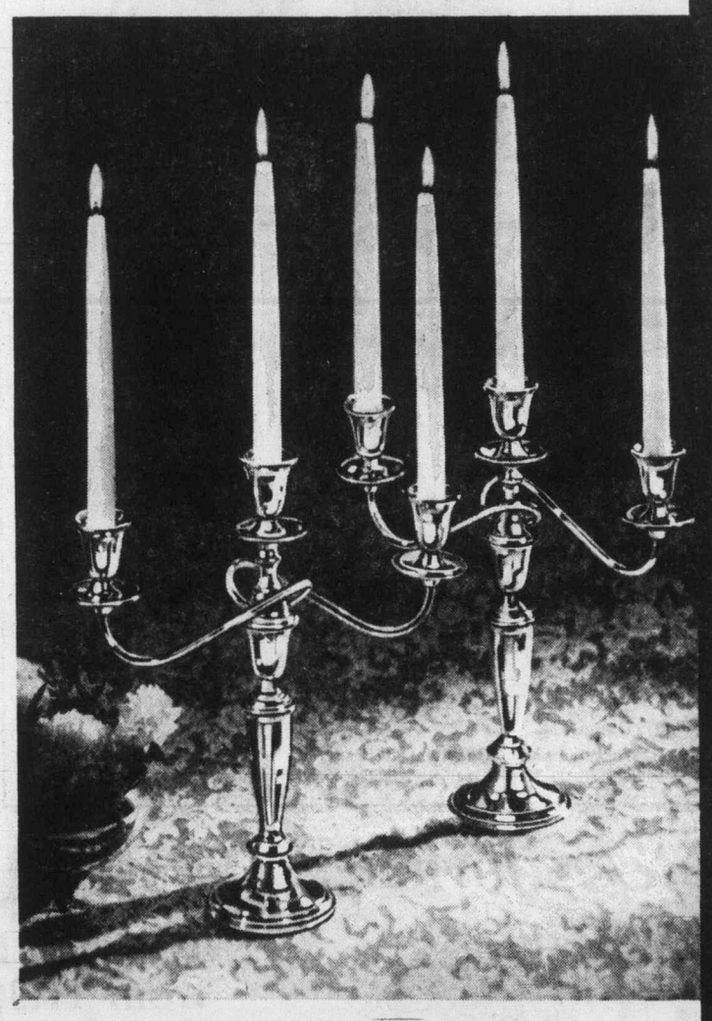

The Sterling Silver Candelabra with the unique 8-position breakdown.

Beautiful and versatile glamour for your table or sideboard. Beautiful because they're lovely sterling in a classic design.

They're versatile because they can be broken down – by simply unscrewing sections – into 8 different positions. See sketch below.

One other plus. The very reasonable price!
$400 a pair

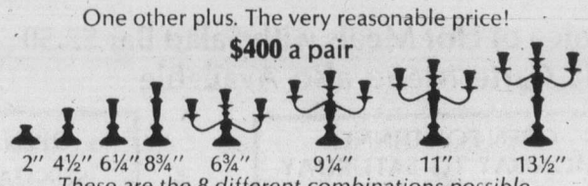

These are the 8 different combinations possible with this candelabra pair.

BIRKS
JEWELLERS

11-26 master charge

706 Yates St.

Hillside Shopping Centre

CHARGEX

'Abnormalities can be complex'

Most breast removals necessary study showed

WASHINGTON — Almost all the women who have had breasts removed as the result of a federal breast cancer screening program really had cancer, a federal advisory committee has decided.

Though it said two months ago that 53 women had apparently had breasts removed needlessly or hastily because of misdiagnosis, the committee told the National Cancer Institute that the number who clearly had needless operations was only seven.

There were 30 more cases in which the committee's expert pathologists and local pathologists disagreed, but Dr. Oliver Beahrs of the Mayo Clinic said these "reflect the fact that diagnosing cell abnormalities can be very complex," and that there is often no unanimity.

Beahrs headed the working group named to look at the results to date of the five-year-old program to screen women at 27 medical centres.

He said the group's pathologists found that for their first review they had often been sent the "wrong slides" — that is, breast tissue samples that failed to show the actual cancers — or other faulty information. As a result, he said, they made their second study.

But one critic of the way the screening program has been conducted — Dr. Sidney Wolfe, head of Ralph Nader's Public Citizen Health Research Group — said the cancer institute and the screening projects it finances still have not done enough to review all the breast surgery performed as a result of supposed cancers first found by the 27 centers.

He said more scrutiny would turn up more errors and more need for "quality control" in every hospital.

Dr. Diane Fink of the cancer institute called Wolfe "right in saying there are still cases that should be reviewed," and "we intend to do so."

Beahrs said his group's first review, on examination of 462 cases of supposedly minimal or very small breast cancers, determined that 66 were actually "benign" or non-cancerous.

But now, he said, it has been found that:

- Two case reports were distorted by computer error.
- Eleven women had only breast biopsies and no further surgery.
- Sixteen women had "frank" or unmistakeable cancers.
- Another 30 were operated on in a cautious, two-stage procedure, with a biopsy one day and a breast operation later, often after review by a second pathologist. In these there was "almost a 90 per cent agreement" between local pathologists and detection-center reviewers that the lesions were cancerous, though the Baehrs group's pathologists still disagree.
- In only seven cases is there "real question as to whether the treatment was appropriate," and "we still need more information," on some of these.

Drs. Baehrs, Wolfe and Fink agreed that much of the problem is that mammography — breast X-raying — is turning up many very small or borderline lesions with which many pathologists are unfamiliar. All called for caution and no rush to surgery in such cases.

Party Platters
Cheeses - Meats - Salads
ORDER EARLY!!
ADRIANS
Hillside Delicatessen
595-2022

Silver Threads Service
No. 4 Centennial Square
CHRISTMAS BAZAAR AND TEA
Home Baking, Tenerife, Soft Toys, Aprons, Jewellery, Novelties, Knitting
FRIDAY, DECEMBER 2, 1977
12 to 3 p.m. Everyone Welcome

Bulletin Board

Steven Calder, violinist, will appear at the McPherson Playhouse, accompanied by Ann Crose, from 12:15 to 12:45 p.m. Tuesday in the fourth of a series of free weekly noon-time concerts by distinguished young Victoria musicians. The series is being sponsored by the Community Arts Council, McPherson Playhouse, and the Victoria Conservatory of Music. Box lunches available at a small charge.

□

MOVIE CLUB

The Victoria Amateur Movie Club will hold its monthly meeting on Monday at All Saints parish hall, 292 Stewart. Visitors welcome.

□

SPEAKER

United Kingdom 1977—Some Reflections is the topic of lawyer Dr. Hamish Gow who will be the speaker at the University Extension Association's meeting at 8:15 p.m. Monday in room 168, Elliott building, University of Victoria. Everyone welcome.

□

WOMEN AGLOW

The Women Aglow Victoria Evening Chapter will meet at 7:30 p.m. Monday at Emmanuel Baptist Church fellowship hall. Speakers will be Marnie Shepherdson and Pat Rosson. Registration is $1.50 including coffee and dessert.

□

INSTITUTE

Prof. Philip Uren, director of the Paterson Centre at Carleton University, Ottawa, will be the speaker when the Canadian Institute of International Affairs, Victoria branch, meets at 8 p.m. Monday in room 375, Cornett building, University of Victoria. He is the author of books and articles on the Soviet Union and East Europe, most recently The New Hungarian Agriculture published in 1973.

□

PRESBYTERIAL

There will be a Victoria Presbyterial meeting from 10 a.m. to 2:30 p.m. Tuesday in St. Aidan's Church, 1691 Broadmead. Slides of Malawi will be shown. Take bag lunch.

□

ELECTRIC CLUB

Gerry Sadler of B.C. Hydro will be the speaker when the Victoria Electric Club eets at 12:05 p.m. Tuesday at the Crest Motel, 455 Belleville. His subject will be energy conservation.

□

BAZAAR

The Esquimalt Golden Age Club's fall bazaar will be held from 2 to 4 p.m. Wednesday at the Esquimalt Recreation Centre, 527m Fraser. Bingo will start at 1 p.m. Everyone welcome.

□

EMBROIDERERS

The Embroiderers' Guild of Victoria will hold its November meeting at 7:30 p.m. Wednesday in Spectrum school at 957 Burnside West, room 301-302. After a brief meeting, Marylyn Perks will demonstrate display techniques. The final hour will be a social get-together. Visitors welcome.

□

FLEA MARKET

Victoria chapter of Hadassah will hold a flea market from 10 a.m. to 2 p.m. Wednesday at Christ Church Cathedral, 912 Vancouver Street. There will be good used clothing, books, household goods and white elephant items.

Victoria Fabric Shop LTD.
Stitch up a Merry Crhistmas . .
Purr-Suede
So popular for this season's fashions . . . in most attractive shades of gold, burgundy, seafoam, green, forest green, dove grey, brown, black and sky blue.
NOW, ONLY 8.98 yd.

See our excellent selection of GLITTER AND PARTY FABRICS . . .
including sumptuous velvets, polyesters and corduroys.
Good Selection of Braids and Trims
1218 Broad Street 382-8541
Open Monday to Saturday from 9 to 5:30

Young Dreamers
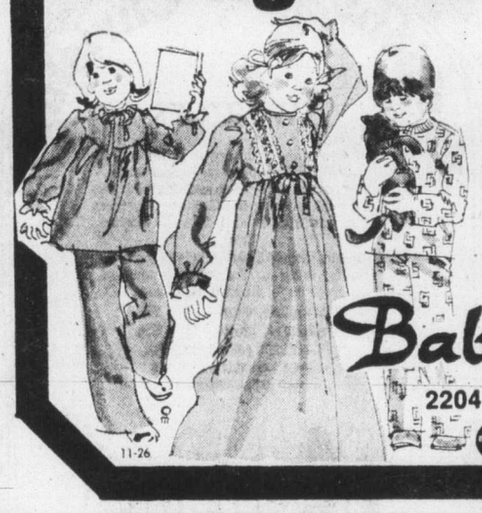
Nighties, pyjamas, and quilted housecoats for the young set . . . in styles and prints for all ages and tastes . . . to Size 14.
Girls' Quilted Cotton Robes
Sizes 2-14
12.50 to 16.50
Boys' Flannelette Robes
Sizes 4-6 and 8-14
8.75 to 10.50
Pyjamas and Nightgowns from 6.95
Babyland
2204 Oak Bay Avenue
CHARGEX

for the Holidays

We have Christmas pretties galore — everything from formal ball gowns, to at-home loungewear, to after-five dresses and evening skirts 'n' tops. Come see them all. Soon.
Miss Frith FASHIONS
1619 Douglas St. 383-7181
Lots of Parking behind the store, off Fisgard
Use Chargex, Mastercharge, or our friendly terms
Enter our November draw. Six $100 gift certificates to be won this month. Enter in the store — no purchase necessary.
11-26

MEET THE STAFF AT BLINK BONNIE

MARNI WILL
LINDA ROBICHAUD
The Manager at Blink Bonnie is a cosmetician, skin analysis expert of 8 years experience and a fully qualified wig stylist. Cosmetics, skin care, ear piercing, perfumes, wig sales and service—Linda excels in them all. Drop in and meet her.
MARNI WILL
Marni is a wig expert and heads up our Wig Dept. She is fully experienced and qualified in wigs, cosmetics, ear piercing and perfumes. Have your old wig serviced by Marni or consult her about a new one.

LINDA ROBICHAUD

RUSTI KANGAS
RUSTI KANGAS
Victoria's best known nails and lashes expert. Rusti is the newest member of the Blink Bonnie staff. Her workmanship in sculptured nails and artificial eyelashes is unsurpassed. If you have a nail or lash problem, or just want to look more beautiful, see Rusti.
DEBBIE WILLIAMS
Make-up artist. Want to see how beautiful you can really look — see Debbie. Her imagination and artistry in color cosmetics can give you a dramatic new look.

DEBBIE WILLIAMS
NAILS & LASHES — by Rusti Kangas
Season Special Price — Limited Time
NAILS Reg. $30.00 SPECIAL $25.00
LASHES Reg. $14.00 SPECIAL .... $10.00 Complete
We specialize in the Lee and the Audette Nail Systems. If you have been disappointed in previous nails, see how good your nails and lashes can look. See Rusti Kangas the Nail and Lash expert. Rusti is a full time Staff Member at Blink Bonnie. Book early for appointment. Special Price. Limited Time Only.
EAR PIERCING $6.95 STAINLESS STEEL COMPLETE $8.95 14 KT GOLD PLATE BIRTHSTONE OR DIAMOND LOOK $9.95
WIGS, COSMETICS, PERFUMES, JEWELERY, BATH PRODUCTS, GIFT ITEMS
Blink Bonnie has it all. Shop Blink Bonnie for a Quality Gift of Distinction.
GIFT CERTIFICATES AVAILABLE
WIG SALE
Beautiful Fashion Wigs from every major Manufacturer
$40. Selection
NOW $20.00
Shop Early for Best Selection
*Blink Bonnie
Hillside Shopping Centre 595-6262
11-26

You Are Invited . . . FOR LUNCH
MONDAY to FRIDAY
from 11:30 to 3:00

George's Bavarian
Enjoy Our
SMORGASBORD and SALAD BAR
choice of Hot Meals with Salad Bar $3.50
A la Carte Menu also Available
OPEN FOR DINNER MONDAY TO SATURDAY From 5:00 to 11:00 p.m.
OPEN FOR DINNER SUNDAY 5 to 10 p.m.
Gift certificates available for Christmas giving
Ample Free Parking—Reservations Recommended
1021 Pandora Ave. 383-7121
CHARGEX
11-26

Week in Records

SHARI ULRICH, who carries major vocal load in The Hometown Band's latest album, gets ride from left, Claire Lawrence, Robbie King, Doug Edwards, Geoff Eyre and Edward Patterson.

Country bumpkin image dispelled in new album

If tomorrow night's concert by The Hometown Band at the Royal Theatre is anything like their latest album, Victoria rock-music fans are in for a pleasant surprise.

The group, noted in the past for backing up Valdy, is launching out on its own and their new album, simply called The Hometown Band, shows that the group can make it on its own quite nicely, thank you.

With Shari Ulrich doing most of the lead vocals, Claire Lawrence (producer of the album) on saxaphones and flute, Geoff Eyre on drums, Robbie King on piano and organ, Doug Edwards on bass, and Edward Patterson on lead guitar, the group puts out a full, rich sound which dispells any "country bumpkin" image a listener may have.

The album starts out rather inocently enough with two light and happy numbers, What Would I Do and Feel Good, but gets rolling on the third cut, Just a Moment, which features King's piano work and Shari's voice in a ballad setting.

Then comes what I consider the best cut of the nine, Let the Music Play. In it, the good times sound comes through, loud and clear, the combination of King on piano, Shari's vocal and Patterson's guitar work makes the toe-tapping number an outstanding piece.

The final cut on the first side is Never Ending Tomorrows and again displays Shari in a ballad format with Lawrence slipping into the spotlight at the end with a pleasant flute solo.

Two of the numbers on the second side, Daybreak and the final Halleluya, Do Ya, have a definite rock-gospel flavor with Edwards adding an interesting contribution to Daybreak with the arp omni and Lawrence getting a share of the attention with the sax.

The album was produced at Vancouver's Little Mountain Sound, which proves artists don't have to go to California to get the very best sound.

Top 20 in Victoria

This Week	Last Week
1. Calling Occupants	Carpenters (3)
2. Cold As Ice	Foreigner (1)
3. I Feel Love	Donna Summer (6)
4. Sometimes ... Touch	Dan Hill (2)
5. You Light Up My Life	Debby Boone (8)
6. That's Rock and Roll	Shaun Cassidy (4)
7. Blue Bayou	Linda Ronstadt (9)
8. Just a Song Before..	Crosby,Stills,Nash (5)
9. ... Brown Eyes Blue	Crystal Gayle (14)
10. Theme From Star Wars	Meco (7)
11. How Deep Is Your Love	Bee Gees (16)
12. She Did It	Eric Carmen (17)
13. Nobody Does It Better	Carly Simon (10)
14. Daybreak	Barry Manilow (12)
15. You're In My Heart	Rod Stewart (20)
16. We're All Alone	Rita Coolidge (19)
17. Baby What A Big Surprise	Chicago (11)
18. Boogie Nights	Heatwave (N)
19. Talk About Money	Billy Workman (15)
20. You Make Loving Fun	Fleetwood Mac (N)

(N) - denotes new entry.

Sons preferred

NEW YORK (AP) — Married women of child-bearing age in the United States have an "underlying preference" for sons, a published studyby a family planning journal shows.

The study found that 49 per cent of the women surveyed "appear to have a definite underlying preference for sons, compared with just one-third, 32 per cent, who prefer daughters."

Another 20 per cent would refer to bear an equal number of each sex, and the remainder expressed no preference.

Fashions styled for the Holidays

Nat Gordon Import
from West Germany

Classic style shirtwaist with the easy charm that brings out your personality . . . brightens your day! Several prints and colors, so that you may choose to your individual preference. Washable polyester. $195

Many dresses in stock, in other styles and fabrics, sizes 8 to 20 from $85

CHARGEX master charge

W&J WILSON LIMITED
Open Daily 9:30 a.m. to 5:30 p.m.
1221 Government Street (Opp. the post office) 383-7177
1210 Newport Ave. (Oak Bay) 592-2821
Empress Hotel (721 Government St.). 383-1919
City Parking Facilities Tickets Validated Here
11-26

STOP SMOKING
IN THE
5-DAY PLAN
Course Starts Dec. 4th
7:30 P.M.
COST
$20.00
TOTAL

- Offered for years Internationally.
- Tested and approved by hundreds here in Victoria.
- No pills, no gimmicks.
- Meet with the group just five evenings and follow the step-by-step program outlined.
- It's easier than you think.
- You'll be proud of yourself!

health education centre
3019 SHAKESPEARE
595-4554
a community service
11-26

THE PARTY SEASON IS HERE

BE READY!
Make Your Christmas and New Year's Hair Care Appointments TODAY!

Norah Nelson, Prop.

All shampoos, hair colorings, body lotions, etc., used in this salon are of the very finest quality and are for sale to our clients at the regular retail price. We recommend the use of Fermodyl Ondulation Organic Waves.

Dean Heights Beauty Salon
PROFESSIONAL OPERATORS
Serving the Oak Bay and Lansdowne Area for over 25 Years.
APPOINTMENTS 592-7633
2877 Foul Bay Road
Down the hill from Lansdowne and UVic

Helen
11-27

The Ultimate Slipper . . .

These cosy washable LAMBSKIN SLIPPERS are reasonably priced at . . . 16.50

Just one of a variety of lambskin products available at:

Alcheringa
AUSTRALIAN AND NEW ZEALAND IMPORTS
616 Trounce Alley 383-8224
OPEN THURSDAY and FRIDAY EVENINGS
Wide range of natural blacks and greys plus dyed chocolate brown, beige and carmel.
11-27

Now, for the price of a Royal Doulton Bunnykins Gift Set, you can have a Bunnykins bath towel, too!

You get a top quality Bunnykins bath towel by Wabasso with every 2-piece or 3-piece set of Royal Doulton fine bone china Bunnykins nurseryware. Hurry! Supplies are limited.

2-Piece Baby Set
2-handled mug and steady, sturdy baby bowl. ... 14.95

3-Piece Child's Set
Regular mug, cereal bowl and 8" plate. 15.95

and individual items in this famous pattern always at

Montague BRIDGMAN Ltd.
811 Government St., 383-0821
Open 9 a.m. to 5:30 p.m.
11-27

Home Fashion
BED — BATH — KITCHEN
PRE-CHRISTMAS SALE
Quality Towels, Sheets and Bath mats at Fabulous Sale Prices.

TERRIFIC SALE PRICES ON ACCENT'S BEST SELLING

BATH MATS
100% Nylon, fully washable, non-slip back. Plain colors include brown rust, orange, white, ivory, lt. blue, dk. blue, lt. pink, black, yellow, gold and moss.

SIZE	REG. PRICE	SALE
21"x36" Oblong	12.98 ea.	9.99 ea.
24"x36" Fringe	15.98 ea.	10.99 ea.
24"x42" Oblong	19.98 ea.	14.99 ea.
27"x48" Oval Fringe	23.98 ea.	18.99 ea.
Contour Plain	12.98 ea.	9.99 ea.
Contour Fringe	15.98 ea.	10.99 ea.
2-pce. tank set	15.98 ea.	10.99 ea.
Std. Lid Cover	6.98 ea.	4.99 ea.
King Lid Cover	8.98 ea.	6.99 ea.

FANTASTIC VALUE ON DESIGNER PERCALE SHEETS
A very attractive pattern called "Hello Stripe" by Canon. Sheets are percale quality — 180 thread count. No Iron. Sandalwood color. Why settle for less when you can buy percale at these terrific prices.

	OUR RETAIL PRICE	OUTSTANDING VALUE
Twin flat & fitted	12.98 ea.	8.99 ea.
Double flat & fitted	12.98 ea.	9.99 ea.
Queen flat & fitted	21.98 ea.	14.99 ea.
Cases flat & fitted	10.98 pr.	6.99 pr.

CO-ORDINATING CANON TOWELS
at terrific prices
Co-ordinates with "Hellow Stripe" sheets. Towels are 86% cotton and 14% polyester. Sandalwood color.

	OUR RETAIL PRICE	OUTSTANDING VALUE
BATH	12.98 ea.	8.99 ea.
HAND	7.98 ea.	4.99 ea.
FACE	3.29 ea.	2.29 ea.

ESTIMATES FROM OUR CUSTOM DRAPERY SERVICE WITH NO OBLIGATION

Accent Shoppes
home fashions for the bedroom, bathroom & kitchen
master charge CHARGEX
3960 Quadra St., Ph. 479-2812
Store Hours: Mon. - Sat. 9:30 to 5:00; Fri. till 9:00
11-27

Happy note ahead for neglected composers?

By JIM GIBSON
Colonist Staff

Christine Callon doesn't quite see herself snooping through the files of B.C. conductors checking for Canadian content or leaping up from her seat waving the flag whenever a work by a Canadian composer is performed.

No, the first B.C. regional manager for the Canadian music centre works a little more subtly. Her role and that of the centre itself is to promote Canadian music of the Murray Adaskin sort rather than of the Gordon Lightfoot variety.

In all, the new Vancouver office, the third in the country, has about 3,000 different works by 139 approved Canadian composers, 13 of whom are from B.C.

Ms. Callon was in Victoria last week making contact with organizations like the symphony, the conservatory and the UVic music department, all of which have used the music centre's Toronto offices to borrow scores.

"Now it's much easier; they can just pick up a phone," she said.

The centre, funded by three levels of governments plus some private foundations, has more than just a score-lending service. Its library is full of biographical information including press clippings on the Canadian composers as well as recordings and tapes of some of the works.

"This way, people can find out what Canadian composers are writing," she said.

Ms.Callon doesn't see her job as just that of a librarian --something which she is qualified to do--but as a talent scout for performers. As such, she has to become quite familiar with likes and styles of B.C. musicians.

"When I see things come through the library that might fit--then I phone the group or send it along," she said.

Recently she sent a batch of Canadian scores along to Victoria piano duoists Winifred Scott and Robin Wood to help them find something Canadian to take along on their proposed U.S. tour.

Ms. Callon insists that Canadian composers just aren't known the way they should be.

"They are neglected--especially the B.C. composers who are not played in eastern Canada.

"One of the reasons is that there's no one here to tell them who they are," said the 28-year-old former Montrealer who plans to do just that.

And she insists the reason Canadian composers are largely unknown is typically Canadian.

"Canadians don't think there is a Canadian culture and they stick to what they're used to," she said, adding there is no single characteristic of Canadian composers that sets them apart other than perhaps larger interest in electronic music.

The Vancouver office opened earlier this month and, according to her, "it's been busy ever since."

"We had 150 persons at the opening if you can imagine 150 people in 850 square feet," she added.

Once Ms. Callon has become acquainted with the province's musical institutions first hand, she'll move down a level to the neighborhood music teacher to let them know what Canadian composers are writing for the student musician.

And what she'd really like to see are youngsters playing the Canadian equivalent of Chopsticks.

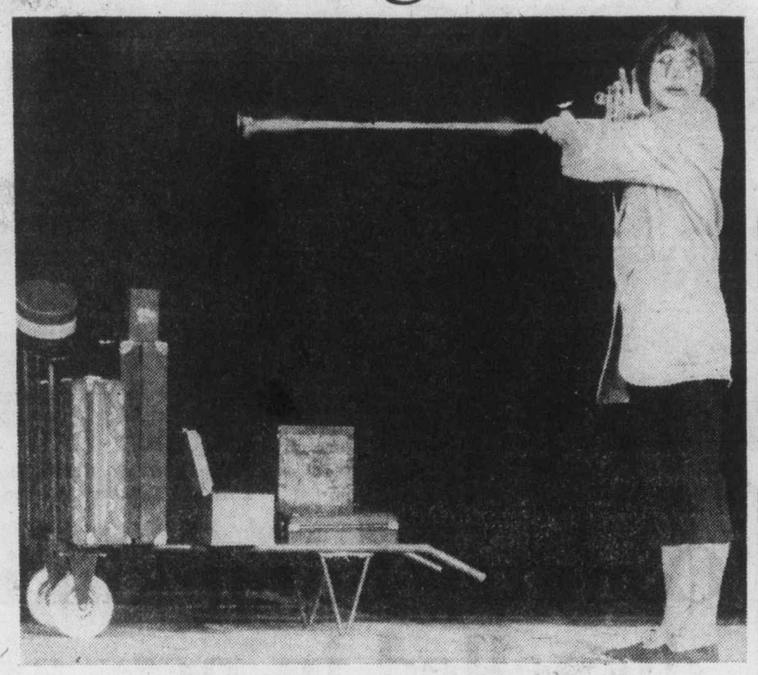

Dimitri in stunning one man show

●

SILENT MOVES... The man with one name, Dimitri, comes to the Royal tonight in what is being touted as "a stunning one man show."

The Swiss-born clown--apparently he could be called a mime, a musician and a juggler--is reputed to be almost as well known in Europe as Marcel Marceau and Charlie Chaplin. In 1973 he won the Grock prize which passes for the Oscar among circus clowns.

●

BEYOND THE FRINGE... Earlier in the year The Bastion's Ed Stephenson had said he might make one of his infrequent appearances on the Victoria, or for that matter, any stage. Stephenson is generally considered a far more interesting actor than director by those in the know. At any rate, he bowed out of doing Comedians for Hold Me which now has been cut from the Bastion season. So he's doing nothing but working hard on next season which may come as somewhat of a surprise to those who expect him to announce his resignation and move to Edmonton's Citadel Theatre...Tuesday noon means music while Thursday is drama (Adrian Jarvis' new youth company Prometheus Players) at the McPherson...Some of the Bastion staffers showed up ready to pick up broom and mop to get The Belfry, fresh from renovations, spruced up for the opening of Fortune and Men's Eyes Friday. Incidentally, the prison drama just may make a short tour to local prisons--since the inmates won't be allowed out for the production--more on that, as they say, when it happens.

Food intake can add life

The shortest route to longevity: pay better attention to what passes between your lips as food and drink.

Monitoring the makeup of fuel for your body with an eye to what's best for your innards also will do other magical things. To wit:

- Cut health care costs by one-third.
- Reduce the family's food bill.

These pronouncements may sound like pie-in-the-sky promises from a food quack at a circus sideshow. But they're not.

Rather, they come a from government document titled Dietary Goals for the United States.

The goals calling for big shifts in dietary habits are based on testimony from experts appearing before the Senate Select Committee on Nutrition and Human Needs.

Switches in dietary lifestyles will make persons less prone to such things as stroke, heart disease and other big killers — thereby lengthening life and keeping thousands out of hospitals and off medicine, (reducing the health care bill), and deflate the food bill.

How's that about the food Bill? Listen to the report:

"Savings can be achieved through home preparation and through reduction of and substitution for fats, sugar and expensive, fatty protein sources."

A table in the report shows that every legume listed and every grain product except one provides the daily protein allowance for less than one dollar. — "Whereas the majority of meat protein sources cost over one dollar a day."

More on how food costs will be cut by the recommended shift in eating habits:

"The most dramatic savings made by a reduction in sugar consumption result from cutting back on or eliminating purchases of candy, sweet baked goods, and soft drinks."

"Costs also are cut when the consumer chooses the unsweetened as opposed to the presweetened version of a particular food item: the prime example is breakfast cereals."

The report from the United States Senate Committee headed by Sen. George McGovern, probably would go no further than the Capitol attic or basement, if it were to follow the fate of similar pontifications.

But in this instance, authorities from private and public sectors of the health community are urging President Carter to crystallize the dietary goals into national policy.

Metro opens in Marseilles

MARSEILLES (Reuter) — France's first subway system outside Paris has been inaugurated here. The first line of Marseilles' Metro covers 6.5 kilometres and next spring it will be extended to nine kilometres.

Edward H. Goodridge, B.Sc., O.D.
OPTOMETRIST
316 Mezzanine Floor
Mayfair Shopping Centre
3147 Douglas Street
Telephone 383-2513
8-13

Have portraits taken now for Christmas gift-giving!

colour portrait in gold or silver finish charm plus 5x7 color portrait
both for only $1.19

Choose your favourite from our colourful new backgrounds! Spring, fall, nursery or traditional backgrounds. There's one to enhance all of your portraits.
- Selection of poses from finished portraits.
- Limit of one special per person — 2 per family every 3 months.
- Additional persons in portrait, 99c each.
- Children, adults and families welcome.

Offer ends Saturday, Dec. 3
"JET-fast" 30 MINUTE PASSPORT SERVICE AND FRAMES ALSO AVAILABLE
Portrait Studio, Main Floor
Open Tues., Wed. & Sat. 9:30-5:30.
Thurs. & Fri. 9:30-8:00. Closed Mondays
the Bay

Holiday Treasures
They'll appreciate . . . and use ALL YEAR LONG!
Quality and performance . . . the features that made Remington famous . . . see it for yourself in the outstanding line of men's and ladies' cord and cordless shavers by Remington for '77.
Choose a gift that keeps on giving at the B.C. Shaver Shop where experienced sales assistants will assist you in making the perfect choice.

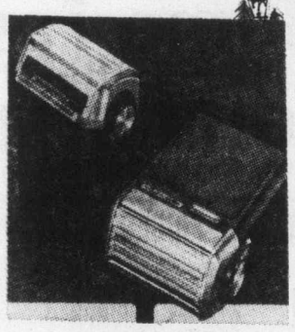

REMINGTON
B.C. Shaver Shop
AND COMPLETE HOBBY STORE
Open 'til 9 every night, except Saturday, starting Dec. 1 'til Christmas
631 YATES (Corner Yates and Broad) 383-0051
WE REPAIR
Clippers — Shavers — Hair Dryers
1-HR. SERVICE WHERE POSSIBLE

ANNIVERSARY
SALE of
LEATHER COATS

It's our first anniversary, and we invite everyone to help us celebrate. Come in and save on men's and women's leather fashions. Many styles to choose from, including full length, ¾ length, and car coats. Many style accentuated by genuine fur.

We are featuring fabulous daily specials Monday to Saturday this week. Come in and choose a Christmas Gift for Somebody Special!

TOP LEATHER FASHIONS
477-1244 MEN'S LADIES & TEENS McKENZIE MALL (upper level)

New Modes in SELBY

ARCH PRESERVER AND EASY-GOERS
The fashion shoes with built-in comfort
Always at King's
1453 DOUGLAS ST.
3-13

The Arts

ROCK POLISHER SALE continues at THE ROCKHOUND SHOP
777 CLOVERDALE 388-5341
TUES. TO SAT.

Cliffords of Oak Bay
distinctive hair care and styling
nail treatments and manicures
2232 OAK BAY AVENUE
598-5532
RMS PROFESSIONAL HAIR CARE PRODUCTS
11-26

YOGA
(HATHA)
Quadra Recreation Centre
852 Mason Street
(1 block North of Pandora)
BEGINNER CLASSES
1st. Class
Jan. 3 '78
Jan. 5 '78 8:00-9:00 p.m. $10 mon.
2nd. Class
Jan. 3 '78
Jan. 5 '78 9:00-10:00 p.m. $10 mon.
Registration: Quadra Recreation Centre
Nov. 30 and Dec. 1—5:00-6:00 and 7:00-8:00
Information 384-5282
The Physical Aspect of Yoga at Graduated Stages.

Lougi's
HAIR DESIGNS
(Formerly Kinks & Kurls)
1009 Blanshard Street, Victoria, B.C.

LOIS PENNEY
We are pleased to welcome
LOIS PENNEY
formerly of Lady Be Beautiful and instructor at the Glamour School of Hairdressing.
Lois comes to us with extensive experience and will be pleased to welcome all her former customers and new friends.
Please contact her for your CHRISTMAS APPOINTMENT NOW!
For appointments please phone:
385-8414 or 385-8413
★ Conveniently Located near Royal Theatre ★

QUALITY IS WHAT YOU EXPECT.
QUALITY IS WHAT YOU GET . . .
ASK YOUR FRIENDS
GREGG'S FURNITURE MANUFACTURERS
2300 DOUGLAS (Victoria) 388-7365
• RE-UPHOLSTERING • CUSTOM-BUILT FURNITURE • CHESTERFIELD SUITES • LOVESEATS
• BED SOFAS • B.F. GOODRICH LATEX FOAM RUBBER MATTRESSES • BUY DIRECT AND SAVE 11-10

A VERY SPECIAL GIFT
FOR A VERY SPECIAL MAN
FROM A VERY SPECIAL STORE
an outstanding collection of clothing accessories and unique gift ideas
EXCELLENCE OF QUALITY
PERSONAL ATTENTION
OLD FASHIONED CRAFTSMANSHIP
a gift from
BRITISH IMPORTERS
means something special
11-26

Secret meet crashed, but prize was ho hum

Reporter's Notebook

"How did you know that there was a meeting?" was the way a reporter was greeted at a Capital Region Board planning meeting last week.

Not the warmest greeting in the world, but it turned out that no one was supposed to know that budget discussions were under way for the local planning and zoning committee. That way, the reasoning apparently went, no one would have the embarrassing chore of trying to turn reporters away.

So the meeting was not listed, and no information was offered, but when the Colonist showed up anyway to spoil the game plan, the meeting was held in the open. The only problem was that the information sheets available to the committee members were not made available to the press.

The reporter was not happy with the situation--it would have been much easier to have been turned away. That way there would have been a chance to write an indignant story about secrecy, without the tedium of sitting through a three-hour meeting.

•

Part of any strike process is a slick public relations information campaign, and both sides were quick off the mark in the B.C. Tel dispute that erupted into a full-scale strike Thursday.

Both the company and the union set up information hotlines at phone numbers in Vancouver to give taped versions of events, all ready for radio reporters to record "live" for listeners.

Judging by the length of time it takes to get through to the B.C. Tel hotline, someone in the union side must have put a fixer in the circuit.

•

A Canadian company, Sunstone Associates, is trying to stir the next pet rock craze and a former Victorian, **Alan Wiggan**, is one of the principals of Hi Sign.

Hi Sign, explains the publicity blurb, is a series of cards with printed messages mounted on a plastic paddle.

There are about 21 cards to a set, which costs $4.95, and the promoters envisage such widespread acceptance that a young man on the lookout for some unattached female companionship could flash a message across the room, "Are you attached?"

The flashee can then send back the answer, "Get lost."

It's sort of a poor man's CB, the press release says, and even comes with a couple of blank cards so that you could print your own message.

•

From the weekly bulletin of a local church, which shall remain nameless: *Thursday, 10 a.m. Take time out to enjoy varied programs with the young women of our congregation, in the Lounge.*

•

Policy met principle head-on in Woodward's last week, and the result was probably a draw, with principle having the edge.

Esquimalt resident **Pat Dunlop** and her husband, **George**, went to the store to buy a blazer she had seen advertised.

They found the blazer, tried it on for size, and went to the cash register to pay.

And that's when the trouble started.

The clerk wanted Mrs. Dunlop's name and address for a sales slip. Mrs. Dunlop, a cash customer, could see no reason to identify herself.

They argued back and forth for a while, with the clerk explaining it was a matter of store policy to get the customer's name and address, and Mrs. Dunlop explaining it was a matter of principle with her that if she did not want to identify herself she did not have to. After all, Mrs. Dunlop argued, she had the cash in her hand, and all the clerk had to do was ring up the sale and hand over the goods.

Making no headway with the clerk, Mrs. Dunlop took her argument to the department manager.

"He said it was a matter of policy, and said that sometimes people come in months after a purchase looking for alterations and the store wouldn't know if the article had been purchased there without a record," she said.

Neither side managed to persuade the other, so they parted company--Mrs. Dunlop without a blazer, and Woodward's without her $73.

•

It was Nov. 11 and the 54-year-old man wanted to remember the war in his traditional manner.

He went to the Royal Canadian Legion in Sidney where he and his former comrades in arms recalled good and bad times over a few drinks.

When the man appeared in Victoria provincial court last week before Judge **William Ostler**, crown counsel **Armand Petronio** related how the man was stopped by RCMP on Beacon Avenue and asked where he was going. To get something to eat, he told the officers.

Asked to step out of his vehicle, the man was then asked to walk a straight line down the road. He could do better than that, he said, and promptly marched down the road, albeit not as smartly as he was accustomed to doing, did a military-style about turn, and marched back.

He was then asked to accompany the officers to the detachment for a breath test.

"What?" he asked indignantly, "On the 11th hour of the 11th day?"

He missed by about 13 hours. It was about 12:05 a.m. the next day.

At the station, he blew into the breath test machine and the readings came out .28 and .27, well in excess of the .08 impairment for driving purposes.

Ostler, who fined the man $600, commented: "You celebrated your battles a little too much."

THE SLIM GOURMET

CALORIE-CONSCIOUS COOKING

By Barbara Gibbons

If you like the taste of Mexico, but not the temperature, you must try today's Slim Gourmet chicken dishes, spicy but not hot. These easy oven-baked dishes have all the spices and seasonings we tender-tongued Yanquis love, without the palate-scorching peppers. Without the excess calories, too. These recipes are strictly low-fat, but so flavorful that you'd never think to call them "diet." Incidentally, the alcohol in the tequila evaporates, along with the calories. Bravo.

CHICKEN TEQUILA SUNRISE

- 2 pounds cut-up frying chicken
- 2 onions, thinly sliced
- ¾ cup orange juice
- ¼ cup tequila
- 1 clove garlic, minced (or pinch of instant)
- 2 teaspoons dried oregano
- 1 teaspoon cumin seeds (or one-quarter teaspoon cumin powder)

Salt and coarsely ground pepper

Spray a shallow nonstick baking pan with cooking spray for no-fat cooking. Put the chicken pieces skin-side up, unseasoned. Place pan in a preheated 425-degree (hot) oven for 25 minutes, to crisp the skin and melt the fat. Remove from oven and pour off all the fat. Put the onion slices under the chicken. Combine remaining ingredients and pour over the chicken.

Return to the oven for an additional 20 minutes, or more, until chicken is tender and crisp and liquid is reduced to a thick glaze. Baste frequently with pan liquid, adding a tablespoon of water if the liquid evaporates too much. Makes four servings, 235 calories each.

CHICKEN THIGHS ADOBO FOR TWO

("Adobo" is the Spanish name for a seasoning that combines oregano, cumin and garlic).

- 4 chicken thighs
- 1 small bell pepper, seeded and diced
- 1 medium onion, peeled and sliced
- 8 ounce can stewed tomatoes
- ¼ cup orange juice
- 2 teaspoons vinegar

One-half teaspoon adobo seasoning (or generous pinches of garlic powder, oregano and powdered cumin to fill a level one-half teaspoon measure).

Spray a nonstick eight-inch cake pan with cooking spray for no-fat baking. Place chicken thighs in pan, skin-side up. Bake in a hot preheated 450-degree oven for 20 minutes. Pour off fat. Combine remaining ingredients and spoon over chicken. Bake an additional 20 minutes or more, basting frequently, until chicken is done and sauce is thick. About 280 calories per serving. Serve with "skinny rice" if desired.

SKINNY RICE FOR TWO

(recipe may be doubled or tripled)

- 1 stalk celery, finely minced
- 2 tablespoons minced onion (or 2 tablespoons instant)
- ½ cup water
- ½ cup quick rice
- salt and pepper to taste

Combine celery, onion and water. Cover and simmer 10 minutes. Stir in rice. Cover and set aside until rice is fluffy. Season to taste. Serves two, 110 calories each.

Ex-Congress candidate pens

Human rights 'do not exist'

SAN DIEGO, Calif. (AP) — A secretary who once ran unsucessfully for the U.S. Congress was identified by co-workers as the writer of a letter to Soviet President Leonid Brezhnev that contended human rights do not exist in the United States.

The Soviet news agency Tass carried the text of a letter signed only Gay Lewis of San Diego and quoted it as saying: "The United States is a society of wretched moral bankrupts, more concerned with temporary comforts, entertainment and satisfying their self needs than with human rights for others."

Attempts to reach Mrs. Lewis in San Diego were unsuccessful. But Allen Brooks, president of Miramar Evening College where she works as secretary to the dean, said: "That's our Gay Lewis."

Mrs. Lewis is a 52-year-old woman who listed herself as a financial planning consultant and lecturer when she ran unsuccessfully for the Republican nomination to Congress in 1972.

In her campaign Mrs. Lewis talked of "unresponsiveness of government and the bureaucracy."

She is a former executive secretary of the San Diego Board of Supervisors and of the San Diego County Board of Education and was executive director of People, an organization which has said its goals are justice and good government.

The American Business Women's Association voted Mrs. Lewis one of the top 10 businesswomen in the United States in 1967.

THE TOY SHOP
1834 OAK BAY AVE. VICTORIA
598-3832
An extensive range of FISHER/PRICE on the second floor as well as the more unusual toys on the ground floor.
10:00 a.m.-5:30 p.m.
(Also Suppliers to SCHOOLS and DAY CARE CENTRES by Appointment Only.) 11-2

Saba's
From Our Festive Collection of FABRICS to put yourself in a party mood!
54"-60" Lurex Jersey
Soft and easy, hand washable for elegant evening wear. Black with gold or silver, white with gold or silver, brown with gold or blue with silver.
6.00 yard
54"-60" Lurex
Luxurious beauty in borders, abstracts and florals.
22.00 yard
54" Silver Foil
All that shimmers is silver, unique for the festive season.
14.00 yard
36" Velvet
Marvel Stripe by Martin. 100% cotton velvet, hand washable. Something new — a stripe — ever so smart for blazers, vests, pants, evening skirts. Colours grey, black, royal and brown.
10.00 yard
1130 Douglas Street
384-0561 Victoria
11-27

Just Arrived
Super Ceramics in clear earth tones and bold primary hues. Good looking drain soap holders (with plugs), tumblers, toothbrush holders (also with plugs).
2nd Happy Birth Sale coming soon
WATCH FOR IT!
THE WATER CLOSET
Look for the red awnings
1640 Oak Bay Avenue 595-1123
11-27

Scuby furs ltd
The name that inspires confidence and guarantees value

—FURS— Trade-In Special
A generous allowance will be made on a new fur purchase
Extended to Sat., December 3rd
Scuby furs ltd
911 Government Street 385-4361
(1 Block Up from Empress Hotel) 11-26

for a fashion-filled Christmas
. . . things to wear . . . and things to give, from
THE Clothes Closet
1153 ESQUIMALT RD.
in the Esquimalt Plaza, 384-4311
Come see our stunning array of fashions, to star in your own wardrobe, or to choose for lovable gifts. Our Christmas stock is complete, and ready for your selection; visit our store the very next time you shop!
Formal Wear
Sweaters
Jackets
Stoles
Negligees
Also half sizes
(Not exactly as illustrated)
CHARGEX

WINDOW SHADE SHOP
2727 QUADRA
384-4895
FOR NEW DESIGNS IN SHADES AND BLINDS

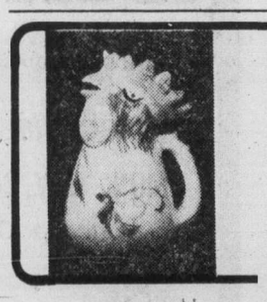

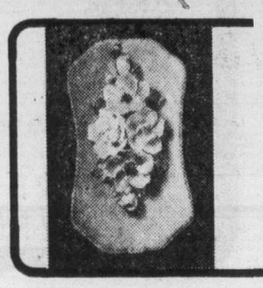

Jug
For wine, water or milk — choose this gay rooster, hand painted ceramic jug.
$7.50 and $10.75
Wall Plaque
Beautiful hand painted ceramic flowers on velvet in a variety of sizes and color combinations.
7.50 to 25.95
GIFTS for CHRISTMAS
These and many more gift ideas are all imported from Italy. You'll find them at —
Victoria Porcelain Shop
1541 Fort St.
595-1221
11-28

Christmas... through the eyes of children!

and how eyes will sparkle when they wear these
Holiday Dressups!
FOR GIRLS
Adorable little outfits to make them star in the family's festivities! Machine-washable hand embroidered velvet skirts in red, green, powder blue, and royal. Embroidered and lace trimmed blouses, in sizes 1 to 6x.
Make ideal gifts!
FOR BOYS
Short pants with tailored shirt to match, and in same colors and sizes as girls'. Example shown in photograph.
HOURS 9:30 a.m. to 5:30 p.m.
W&J WILSON LIMITED
THERE'S MORE FOR YOU DOWNTOWN
1221 Government Street (Opp. the Post Office)383-7177
1210 Newport Ave. (Oak Bay) 592-2821
City Parking Facilities Validated Here. 11-26

Poitier director, star, and driving force of his films

By DAVID STERRITT
Colonist-Monitor News Service

NEW YORK, N.Y. — For Sidney Poitier, a few good laughs aren't enough. As director, star, and driving force behind his films, he wants to say something that will linger after the chuckles have faded.

This explains a lot about his latest, A Piece of the Action, in which he shares the stage with Bill Cosby and James Earl Jones in a story about "lovable crooks" who are blackmailed — by a policeman — into going straight and serving their community. The usual laughs are present, but there are somber moments as well, as the "heroes" come up against inner-city youths disillusioned far beyond their years.

"My previous two pictures were designed to give fun and laughter, nothing serious," explained Poitier during a recent interview, referring to his hits Uptown Saturday Night and Let's Do It Again, which also co-starred Cosby. "I felt a third would be repeating myself, and I don't like to repeat myself, especially at this stage of my life. I felt I should make a film with more substance. . . .

"America is a very complex country, confronted with such important questions as abortion, inflation, high unemployment in certain areas and the concomitant results. We are an enormously successful nation that has no sense of where it's going. We know these things, but we don't make pictures about them, because we get enough on the 6 o'clock news.

"For their $3, people want surcease from what these questions represent. But they will partake of what you have to say if you entertain them, too. This is difficult, but it has to be done."

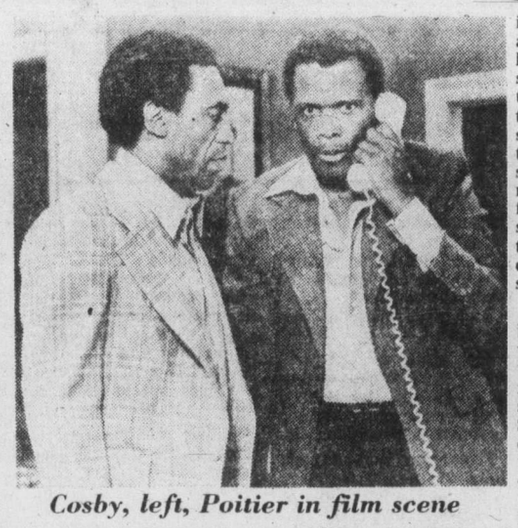

Cosby, left, Poitier in film scene

So Poitier returned to one of his many talents — comedy — and sought to tie his messages to a diverting framework. The core of A Piece of the Action is his feeling that "there is a hostility inherent in the life-style of the underclass. That's a fact because of the wealth, the material nature of our society.

"What's more, the underclass is an integral part of our system, and you have to accept its existence if you accept our society. In this century, at least, it has been principally composed of blacks and other ethnic minorities. The possibility of upward movement vitiates or neutralizes their hostility. But as the underclass expands, as the walls thicken that it must break through, the hostility naturally is more contained, and it festers more.

"And that hostility is not directed at a faceless force. It is directed at anyone who represents the other side of where they are. It cuts through racial, ethnic, and religious camaraderie. It's powerful, forceful. Underclass blacks resents middle-class blacks just like middle-class whites, Catholics, or whatever, because they represent the force that contains them. . . ."

Thus one of the most powerful moments in A Piece of the Action is a ghetto girl's denunciation of a poverty worker who is also black — "but she had 'made it,' and that sets her aside."

In Poitier's latest movie, the lovable crooks reach ghetto youth "by bringing to bear a certain savvy with regard to the kids' value system on their own street level. They say you have to exercise certain energies toward your own survival. Making it is a touchstone in our society, but first you have to make it in terms of self-acceptance. The disciplines and responsibilities are only possible when you have a sense of yourself. And there are rules, too: courtesy, for example.

"The thing is, I shouldn't have to say this in a movie! It should be part of the educational structure of ghetto kids and rich suburban kids. But it isn't. What has happened to the simple energy that used to say 'please' and 'thank you'? Unlike some places in the world, we just don't hold our children in very high esteem. There is no national educational structure to deal with this. Instead we allow conditions close to barbarism in our classrooms — not just barbaric between students, but in the way the system deals with the students."

Poitier feels most strongly about the state of education today. "In cities — a very instrumental and considerable part of our society — we have schools turning out semi-literates. At 18 years old they can hardly express themselves, and whose responsibility is that? Not just the parent, necessarily, but school systems, the government, society as a whole. Our feeble excuse is that our pursuit of materialism enables the pursuit of excellence for our children, but we are pursuing the materialism more."

Poitier's directing career began "haphazardly" in 1972, when the director walked off the Mexican location of a movie he was in, and the studio let him try his hand. Since then he has helmed several major pictures in addition to keeping up the acting career that has made him a top box-office draw and (for Lilies of the Field) Oscar-winner.

Yet the movies are a precarious business, and I asked him if a flop — no matter how thoughtful and well-intended — might put a dent in his career. He said, "No. Rather, it would wreck the thing almost completely!" And then he laughed heartily at the foibles of Hollywood.

"Every picture I make is a risk," he continued. "But I've found people through the years to take risks with me, and many of those risks paid off."

Poitier has built a long (some three decades) and successful career on being a "good guy." Indeed, some Poitier watchers have wondered if he will ever dare take on a truly villainous role. He advises them not to hold their breath waiting.

"I used to wash dishes in a Manhattan hotel," he recalls. "And when I got started in the movies, an agent sent me to the same hotel to see about a part in The Phoenix City Story. It was a good tight script, and the part was small but terrific. Moreover, I was married, had children, and my wife was pregnant, and the money would have bailed us out financially.

"But I turned it down. Though I couldn't articulate why, I thought it was wrong for me to take it. I realized later that the role wasn't sufficiently removed from washing dishes. It didn't differentiate enough between my artistic life and my labor life.

"I was lucky in later years, and did rather well. But that force was always operative in me. I enjoy being an actor that, for the most part, people respect. It contributes a lot to my sense of self — that what I do is of such a nature that people not only find pleasure in it but appreciate it. And that kind of artistic life requires the taking of a lot of chances. . . ."

France fires new bomb

WELLINGTON, N.Z. (Reuter) — France has carried out another underground nuclear test at Mururoa Atoll in the Pacific, the New Zealand government says.

Lawyers plan BNA studies

OTTAWA (CP) — The Canadian Bar Association has created a 12-member committee to prepare proposals for a rewriting of the British North America Act, the constitution. Association President Jacques Viau of Montreal said at a news conference that he expects the committee's proposals to be presented to delegates at the association's 1978 convention next August in Halifax.

LANCÔME
Paris
Pre-Christmas Special
PARFUMS GUY LAROCHE PARIS

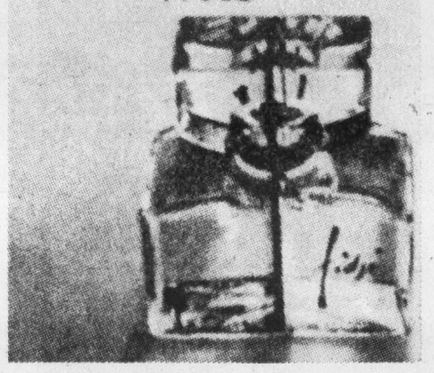

After a Purchase of $15.00 or more of any Lancome or Guy Laroche products, you will receive, compliments of Douglas Pharmacy, the gift of a Guy Laroche peau de soie black evening bag with cord. Wear it around your waist, over your shoulder, around your neck, any way you please. The latest fashion craze from Europe. With the bag you also receive, without cost, a ¼-oz. Eau de Parfum spray of Fidji and purse mirror. Limit one per customer, while supply lasts.

See the complete Lancome cosmetic line at
The DOUGLAS PHARMACY
1469 DOUGLAS ST. at Pandora PHONE 385-1541
First with the finest in imported perfumes and cosmetics
11-27

31 FLOORS OF LUXURY
WEEKEND SPECIAL
3 DAYS & 2 NIGHTS FOR TWO ONLY $46
Every room is almost twice the size of an average hotel room, with balcony, dinette area and refrigerator.
• INDOOR POOL — SAUNAS
• COLOR TELEVISION
• FREE PARKING • DOWNTOWN
Blue Horizon HOTEL
1225 ROBSON ST. 688-1411
VAN., B.C. Telex 04-507715
PHONE COLLECT

Christmas Advice
From Ken and Loa Kaye Hodgson And Friend

Ken and Loa Kaye With S.C.
You can eat up a lot of your Christmas list with just one visit with us. Executive toys, office toys, playing cards, chess sets, Christmas mugs, stationery supplies of all kinds, pen and pencil sets, Devon violet soap and lots of lovely Christmas cards. Come in with your list soon.
TYPE'n WRITE SHOP
744 Johnson Street 385-3112

OAK BAY VILLAGE SHOES
4-DAY SPECIAL MON.-THURS.
SAVE 10.00
ON OUR ENTIRE SELECTION OF
joyce CALIFORNIA
REGULAR PRICE 32.95-37.95
SALE PRICE 22.95-27.95

THESE AND MORE AT VICTORIA'S LEADING FAMILY SHOE STORE
598-3031 HOURS 9-5:30 MON.-SAT. 598-3031
FRI. TO 9 P.M.
CHARGEX master charge 11-27
2238 OAK BAY AVE.

PORTRAITS
for Christmas by
T. Andriessen Booth
598-1358

BIG CHEESE SALE!
Prices effective Nov. 28-Dec. 3
THE LONGHORN ON FELTHAM 477-9541
GRAHAM MEATS

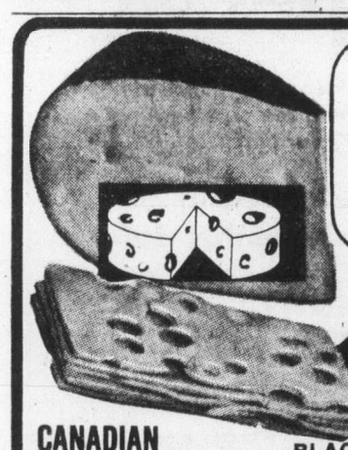

CANADIAN ONTARIO CHEDDAR
Mature ....lb. 1.99
Medium ...lb. 1.89
Mild .....lb. 1.79
BLACK DIAMOND SINGLE SLICES 8 oz. 85¢
KRAFT CHEEZ WHIZ 32 oz. 2.99
DANISH BLUE lb. 2.29
DANISH TILSIT lb. 1.95
DANISH HAVARTI lb. 1.99
DUTCH GOUDA .....Mild lb. 2.15
FINNISH EDAM ..... lb. 1.79
DUTCH EDAM ..... lb. 1.79
GERMAN MOZZARELLA lb. 1.79
ALBERTA GRAIN FED SIDES OF PORK ..... lb. 99¢
WEIGHT LOSS IN CUTTING, BONING AND TRIMMING WILL INCREASE THE PRICE PER POUND
CANADA GRADE A BEEF
Boneless Chuck Roast lb. 1.39
Boneless Point Brisket lb. 1.29
Boneless Chuckeye Steak lb. 1.39
Lean Ground Beef lb. .95
BONELESS PORK ROAST
PORK LOIN lb. 2.29 PORK BUTTS lb. 1.49 PORK SHOULDER lb. 1.39
Shoulder Steaks lb. 1.29
Pork Loin Chops lb. 1.89
Spareribs "LEAN AND MEATY" lb. 1.25
Cocktail Sausage Pure Pork lb. 1.39
FRESH PRODUCE
Bok Choy lb. 29¢
Shue Choy lb. 29¢
Fresh Ginger lb. 79¢
Chop Suey Mix 26 oz. each 89¢
Fresh Bean Sprouts lb. 45¢
California Celery each 39¢
Bananas Central American lb. 19¢
ISLAND FARMS EGG-NOG (Put some in your freezer) ... per litre 69¢
POP SHOPPE COLA 12/30 Bottles LAST WEEK FOR THIS SPECIAL ONLY 1.99 case plus deposit
IT'S OUR BAKERY'S FIRST ANNIVERSARY!
DON'T MISS THESE SUPER BUYS
UNSLICED BREAD White or Brown, 16 oz. ..... each 25¢ "No Limit" Nov. 28, 29, 30.
PRE-CHRISTMAS SPECIAL Dec. 1, 2, 3
MINCE TARTS ..... 6 for 1.25
11-27

INSULATE NOW
ATTIC AND OUTSIDE WALLS
Add to the Insulation Layer in the Attic, and Fill Outer Walls to Keep Heat IN!
Reduce heat loss in every area of your home . . . to save on fuel bills, keep your home comfortably warm, and conserve energy. It pays for itself many times over in fuel savings. It is a cooling factor when warm weather comes.
We Will Check and Install Your Insulation NOW!

PARKER, JOHNSTON LTD.
1855 BLANSHARD STREET
PHONE 382-9181 (DAYS) 477-5655 (EVENINGS)
11-26
INSULATING VICTORIA FOR OVER A QUARTER OF A CENTURY

mckenzie mall
CORNER McKENZIE and SHELBOURNE
celebrates its 1st anniversary
MON., NOV. 28 to SAT., DECEMBER 3
Watch for Our Daily Specials . . .
GRAND PRIZE DRAWS Sat., Dec. 3
• 3 DRAWS FOR MERCHANDISE AND GIFT CERTIFICATES OVER $700
• HOURLY TURKEY DRAWS ON SAT., 11 A.M. TO 4 P.M.
C-FAX ON LOCATION
MARIONETTE SHOW
FASHION SHOW
Open 9:30-5:30 daily, 9:30-9:00 p.m. Thurs. and Fri.
NEW ENTRANCE FROM GARNET RD.
Marianna's Beauty Studio
Orange Julius
Ian's Hobbies & Crafts
Debbie's Boutique
McKenzie Shoe Repair
Garden City Photo Lab
Elly's Delicatessen
Captain Scott's Fish & Chips
Bank of Commerce
D. F. Hanley & Assoc.
D. F. H. Real Estate Ltd.
Body N' Sole
Logos Bookstore
Simpson Ins. Agencies
Chicken on the Run
Mr. Mike's
Gemini Dance Fashions
McKenzie Mall Health Foods
Creative Computors
Top Leather Fashions
Mrs. Rose Gallacher
The Styling Station
Young's Toy & Gifts
La Moda Shoes
Upstairs Downstairs Hair Design
11-25

New Bangladesh program flourishes

'Miracle' fish will feed multitudes

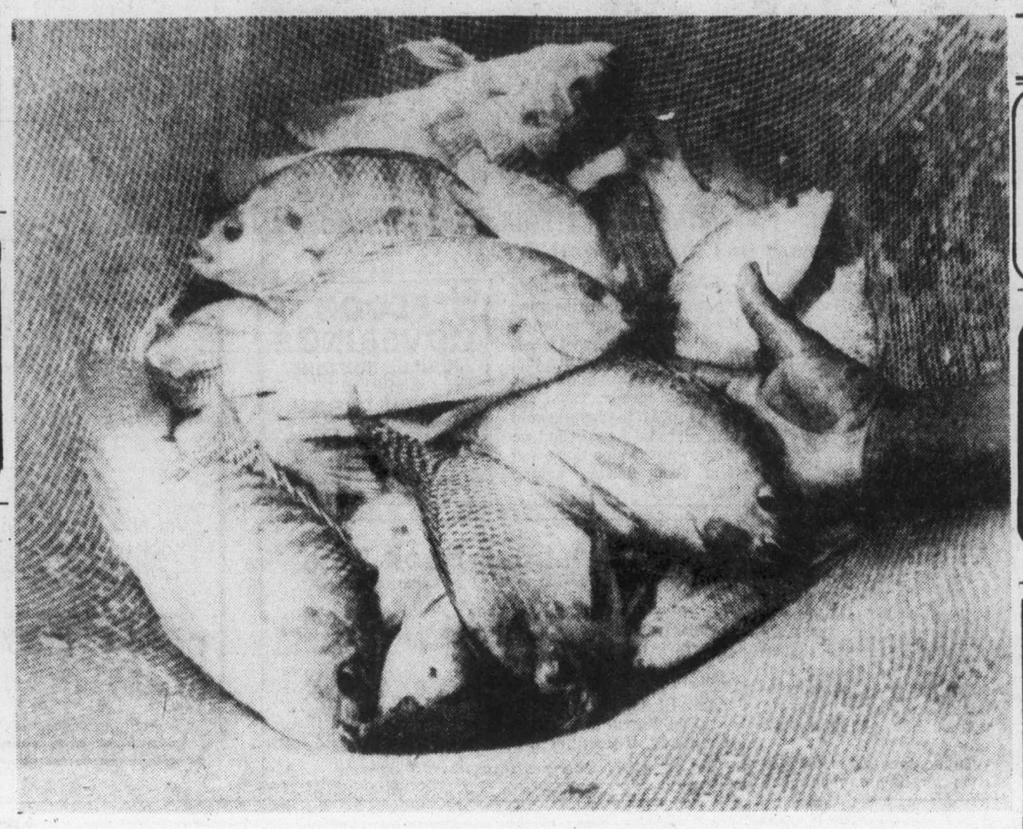

These little fish hit malnutrition

Tilapica Nilotica world symbol of co-operation

By MEHR KAMAL
from Dacca
Colonist-Gemini News Service

Bangladesh is arming itself with a new weapon to help it fight a quiet but crucial war against an ancient enemy — malnutrition.

This overcrowded Asian country has experienced devastating famines over the centuries. More insidious, however, is the chronic problem of hunger and malnutrition which kills millions of the world's children every year and stunts the mental and physical growth of countless others who survive its initial onslaught.

Bangladesh's new weapon is a fresh-water fish that produces 400 to 1,000 spawn every four months which mature rapidly to reduce within three months. Remarkable adaptability and a fast growth rate has earned for the Tilapia Nilotica the reputation of being a "miracle" fish.

Its first-known home was in the River Nile in Africa. Legend has it that this was the fish which Christ fed to a multitude of people in the miracle of the loaves and fishes.

In more recent times the Tilapica Nilotica has become a symbol of international co-operation. In 1965 Japan's Crown Prince, Prince Akihito, presented fifty fingerlings of Nilotica to the king of Thailand. The fish flourished in Thailand and became a part of the national diet.

The plight of the children in Bangladesh in 1974 prompted the Government of Thailand to give the United Nations Children's Fund 500,000 fingerlings of Nilotica for cultivation in Bangladesh. The first consignment was flown to Dacca in early 1974.

Malnutrition has been described by the World Assembly as "the major health problem of the world today". It affects an estimated 460 million to 1,000,000 of the world's 4,123,817,000 people.

In a situation of food scarcity and deprivation children suffer most. More than half of all deaths in developing countries are due largely to the fact that children under five do not get enough food.

Although the real magnitude and full implications of malnutrition remain unknown, it is believed to cause irreversible brain damage in infancy. One recent study says that one to five per cent of the people in developing countries are mentally retarded because of inadequate food.

In Bangladesh, with a per capita income of $70, the problem is even more complex. An area of 55,000 square miles supports an estimated population of 82 million; 40 per cent of whom are landless labor. Frequent natural disasters such as floods and cyclones cause widespread destruction of life and property.

With three rice crops a year Bagladesh's fertile soil produces enough cereal in a good year to keep up with the increasing demands of a rapidly growing population. Production of vegetables and protein food, however, lags far behind the needs of the people. The result is that more than half the children suffer from malnutrition. Under the age of five an estimated 70 to 80 per cent are undernourished.

Now Bangladesh is turning to one of the country's major resources — water — for increased food production. Dotted with 700,000 ponds and criss-crossed by large rivers, water covers nearly 75 per cent of the country for almost six months of the year. Even in the dry season there are 3.5 million acres of water, providing seemingly ideal conditions for fish production.

In recent years, however, fish production has declined sharply due to a variety of natural and man-made factors such as pollution, use of insecticides and lack of fish conservation. This has aggravated the problem of adequate protein supply since fish constitutes 80 per cent of the protein consumed in the country.

Local Bagladesh fish such as rohu, catla, and marigal are very delicate and breed and grow slowly. At 40 cents or more a pound, good quality fish costs more than mutton or beef and is well beyond the reach of most people.

The Thai gift of Nilotica fingerlings and cash contributions from West German, Canadian and American sources enabled UNICEF to help Bangladesh with its fisheries extension programme. The government itself has recently committed $1.4 million to developing 1,650 acres for inland fisheries.

Interest in the cultivation of Nilotica has generated new projects such as the reclamation of disused and weed-choked ponds, vegetable cultivation on the banks of the ponds and duck breeding. It has also stimulated a new effort to breed local carp.

Initially stocked in government fish seed multiplication farms, the Nilotica is now breeding in private and public ponds, roadside ditches and rice fields. A fisherman who invests money in Nilotica fry can make six times the amount by selling the fish within three months.

The increased availability of fish through the expanding cultivation of Nilotica means that at 15 cents a pound more people can afford to eat fish.

Ferry dodges fierce gusts

NORTH SYDNEY, N.S. (CP) — The CN passenger ferry Ambrose Shea returned here late Saturday after aborting an attempted crossing to Port Aux Basques, Nfld., in the face of winds gusting to 160 kmh.

The Marine Atlantica, another CN vessel on the crossing, managed to get here from Port Aux Basques 15 minutes before the Shea returned.

HAPPY SOLES
The Ideal Christmas Gift For Tired, Sore, Feet.
Dr. E. H. Thomassen's Happy Soles. The water filled inner sole that massages your feet all day long. Wear them with your ordinary shoes and enjoy the difference. Now available at the following Stores:
Blay's Pharmacy • The Bay • Woolco • Stylerite Shoes • Owl Drug Pharmacy • Mayfair Shoe Repair • Young's Shoes & Wyatt's Shoes • Sidney Shoe Repair • Robinson's, Sidney.
Retailers Write: Box 8 RR3, Victoria, B.C. V8X 3X1

Shetland Scottish Knit
SWEATERS
SPECIAL This Week Only $23.50
John McMaster
1012 Fort 384-4712
11-27

Irish Linen Store
Quality and Customer Satisfaction since 1910
Handkerchiefs
Children's cotton from 35¢
Ladies' cotton from 50¢
Ladies' linen 95¢ to $35
Men's cotton from 95¢
Men's linen 1.50 to 4.25
Bridge Sets and Napkins
Hand embroidered, cross-stitched 10.95 and 12.95
Place Mat Sets
Irish Linen, 8-piece 18.50 to 25.00
1019 Government St. 383-6812
11-26

OXFORD FOODS
271 COOK STREET
PRICES EFFECTIVE:
Sun., Nov. 27, to Tues., Nov. 29
We Reserve the Right to Limit Quantities
NABOB COFFEE lb. 3.49
FLEISHMAN'S CORN OIL MARGARINE 2-lb. pkg. 1.79
HEREFORD CORNED BEEF 12-oz. tin 99¢
NABOB STRAWBERRY JAM 24-oz. tin 1.39
CANADA DRY GINGER ALE Plus Deposits 2/26-oz. btls. 89¢
DEVON BRAND APRICOTS 2/14-oz. tins 79¢
YORK FROZEN FANCY GREEN PEAS 2-lb. bag 69¢
WHITE SWAN PAPER TOWELS 2-roll pkg. 89¢

LONG DISTANCE
Remember, we move families not just furniture
OWEN REDMAN
DOWELL'S MOVING & STORAGE
630 Esquimalt Road 384-7191 Modern Palletized Storage 11-26
Overseas Shipping Specialists

SOFA AND BED CHAIRS POLY FURNITURE—LIGHT, COMFORTABLE EASY TO MOVE — 517 YATES

Beautiful Scandinavian Kitchens in ready-to-assemble kits — all hardware included. Easy to put together with a screwdriver.
SCANKIT
The Best Combination of High Quality and Low Prices.
1838 Oak Bay Ave., Victoria 595-3231

STORM WINDOWS ALCAN
Improve insulation and saves you money and helps to keep you comfortable.
Call: Doug Bowker 652-3901 or Bus. 652-2761
NO OBLIGATION
Alcan Building Products

DISCOVER BEAUTIFUL SKIN AT
Cosmetique a la carte
Skin Care Studio by Irene
830 C PEMBROKE ST.
• facials • herbal and natural masks
• muscle firming face and shoulder massage
• waxing • lash and brow tinting
388-5353
Dr. Renaud • Rosa Graf • Chicogo Cosmetics Available
GIFT CERTIFICATES

May we suggest . . .
A VEST
British Importers
of course.

Leather Cleaning Specialists
Cleaning Alterations Repairs
HARRIS HOUSE OF LEATHER CARE LTD.
All Work Completed In Our Plant
1717 QUADRA STREET 382-2922

Sandra Lee's PERMANENT nails and lashes
Headliners George Fayad Inc.
11-24 477-0154

SPECIAL
DELMONICO'S STEAK & CHOP HOUSE
MON., TUES., WED. ONLY
INCLUDES DELMONICO'S SALAD BAR
BONELESS TOP SIRLOIN STEAK
BAKED POTATOES
CHEESE BREAD
HERS, ONLY 4.95
HIS 5.95
Reservations
479-8831
3960 QUADRA
11-20

Aoflex Soft Contact Lenses
You're the only one who sees them
Aoflex soft contact lenses are more than just invisible. They are actually beautifying since your eyes are never camouflaged behind a glass and frame barrier.
Made of soft plastics, these hydrophilic lenses are the modern method of correcting vision that's perfectly suited for today's active life-style. They actually protect the cornea of the eye from dust particles.
And you can even wear your sunglasses when you wear Aoflex soft contact lenses. For complete information, visit the Optical Centre at Sears.

Sears OPTICAL CENTRE

Film takes giant stride

By DAVID STERRITT
Colonist-Monitor News Service

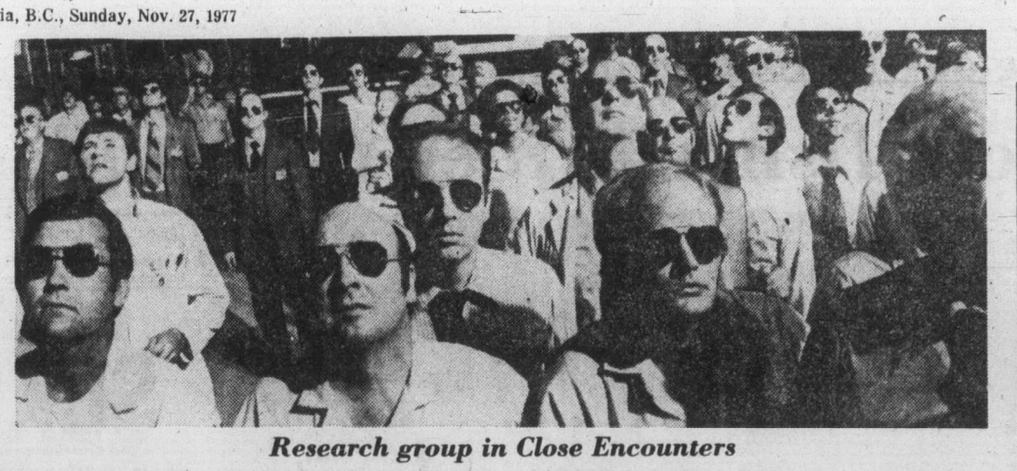

Research group in Close Encounters

NEW YORK, N.Y. — Sometime in the second half of Steven Spielberg's astonishing science-fiction epic — Close Encounters of the Third Kind — the hero kisses his lady friend good-bye, walks bravely toward the unknown territory that beckons him, and the plot promptly fades away into the night sky. There is no more time for stories about marriage, cover-up, obsession, and the other stuff that has occupied the movie so far. Something more profoundly important is happening, and the camera eye, like our own, has taken new root in the heavens.

This is a small step for Close Encounters to take, since the whole development of the picture has led toward some such revelation. But it may be another giant step for the American cinema, which ordinarily prides itself on strong, no-nonsense narrative.

Of all people, the young director of Jaws has found the courage to toss aside the very substance of his tale — mystery in the desert, ironies about sloppy suburbia, anger at military conspiracy — and focus instead on a conception as grand as any the movies have given us. It is a thrilling, moving, and warmly encouraging experience.

The yarn is familiar enough before this point, though executed with care and imagination. Richard Dreyfus gives one of his gentler performances as Roy Neary, an average guy whose life is all home, work, and TV until a fateful night when his truck is buzzed by UFOs. Later he finds that others have shared his experience, and that his own mind has become a garden patch for psychic seeds dropped down from outer space.

His thoughts become fixed on an odd, mountainous image, and his compulsion to understand its meaning wrecks the hackneyed pattern of his days. But he is no more able to change than the little boy who is similarly possessed by a peculiar melody, or the mother who worries for her son's sanity and her own.

Happily for them and us, there is someone with an idea about what's happening: Claude Lacombe, a UFO investigator played with great charm by the French filmmaker Francois Truffaut. He plunges into the movie at unexpected moments, restlessly pursuing his quest for clues all over the world.

The plot thickens when the military decides to help him out, setting up a smokescreen of secrecy that nearly prevents the enormous breakthrough at the film's finish. Close Encounters is an optimistic tale, however, and the cosmic connection prevails notwithstanding human obstinacy seeking to preserve a meanness of spirit that sadly passes for safety and security. Despite itself, Earth wins out in the end.

Close Encounters of the Third Kind has its share of miscalculations, including many which stem from Spielberg's inability to transcend entirely the commercial instincts that gave us his thrillers Jaws and Duel. For some viewers, the first leap-from-your-seat scare occurs during the first 10 seconds, when the screen is still blank. The next hour-and-a-half are full of such punctuation, which is often needless. There is also some silliness.

For these reasons, I suspect it would be as easy to mock Close Encounters as to be moved by it. Still I feel no qualms about choosing the latter course. When dealing with a subject of such magnitude and strange promise — mankind's first close encounter with a vastly greater intelligence than its own — perhaps it is wise to return, at first, to our most childlike movie images.

Thus, in the end, the measure of Close Encounters might not be the cinematic savvy of writer-director Spielberg, or the mighty visual effects by Douglas Trumbull (recalling his work in 2001: A Space Odyssey), or the first-class efforts of several top cinematograhers — editor Michael Kahn, composer John Williams, and so forth down the list.

For all these impressive credits, the epic's enduring value might be said to lie in the noisy, anarchic simplicity of a gaggle of earthbound geniuses making monumental small talk with extraterrestrial visitors by beaming out not equations or images, but music.

To the ears it's just a raucous jangling, cacophonous roar saying little more than "Earth here." But to the mind it's a key to the universe and a recollection of biologist Lewis Thomas' sage suggestion that "after all, the main question will be the opener: 'Hello, are you there?' If the reply should turn out to be 'Yes, hello,' we might want to stop there and tkink about that for a long time."

FLOOR COVERINGS
JUBILEE BUILDING SUPPLIES
574 CULDUTHEL
opposite Town & Country
next to McDonald Bakery
MON.-FRI. 8-5. SAT. 10-3
388-5412

Pre-Christmas Book Sale
Publisher's backlist and slightly damaged books.
local history, biography, poetry, outdoor adventure, plants, fishing, cookbooks, marine titles and more . . . All at greatly reduced prices.
PICK UP A BARGAIN.
Open Space, 510 Fort Street
Friday, December 2nd, 6 p.m. - 9 p.m.
Saturday, December 3rd, 10 a.m. - 5 p.m.
Percentage of proceeds to Open Space Building Fund.

Where your last runs ends, the Village begins
5 Day Ski Packages starting as low as $196.00 based on double occupancy
ACCOMMODATION
APRES SKI
LIFTS/LESSONS
BREAKFASTS/DINNERS
BIG WHITE SKI VILLAGE
An entire mountain community at 6,000 feet, where you can hook up a camper, hideaway in your alpine condominium, (over 1,000 beds), relax around a roaring fire or dance til dawn.
Ski Holiday Reservations:
Big White Ski Village, Box 2039, Stn. "R", Kelowna, B.C. V1X 4K5.
Vancouver office (604) 873-2121
Mtn. (604) 765-4111

BRING NEW LIFE TO YOUR CARPETING
Revive the original beauty of your rugs. Cleaned in your own home by Von Schrader dry-foam method. No muss. No fuss. No odor. Use the same day.
All work guaranteed.

ASK OUR ESTIMATOR ABOUT OUR PRE-CHRISTMAS DISCOUNT ON IN-HOME RUG CLEANING
Carpetorium Ltd.
642 QUEENS
384-4125

Sears
Save 40%
Untrimmed cloth-coats and mock fur pantcoats!
34.99
Reg. $65
Untrimmed cloth coats. Leave it to Sears to come up with a great buy like this, warm cloth coats! We show just one from a variety of fashion right full length styles, in fabrics that include wool blends, melton and shetland wools. Come in and choose the right one for you! Colors of Brown, Blue, Green, Rust and Camel in the group, sizes 8-16. Not all styles available in all colors and sizes so shop early for best selection!
Fur-look luxury . . . cleverly forged from warm acrylic pile in 2 saporty pant coats! Quilted acetate linings Perma-freshed with SANIGARD. In brown "muskrat', grey 'squirrel', black broadtail lamb' or brown 'seal'. Furruer-clean. a—Has leather-look polyrethane insets. Front facings, belt. 8-16. 17R000300B. b—Has 2 mock flap pockets, button-trimmed back belt. Misses 10-18. 17R000346B. Both styles may not come in all fur-looks, sizes.
Sears: Women's Coats (17) Personal shopping:
Advertised prices in effect now through Dec. 3rd, while quantities last.
THE FASHION PLACE
Sears

Simpsons-Sears Ltd.
3190 Shelbourne Street. Lots of Free Parking

Sears
Portrait Studio

a whole new look for your portraits!
5x7 colour portrait 29¢
CHOOSE YOUR FAVOURITE
Spring, fall or nursery backgrounds will enhance all your portraits and of course, our traditional setting is also available.
—Selection of poses from finished portraits
—Limit of one special per subject—2 per family every 3 months
—Additional persons in portrait 99¢ each
—Children, adults and families welcome
NO APPOINTMENT NECESSARY
offer ends Sat. Dec. 3
Have portraits taken now for Christmas gift-giving!
Sears
Portrait Studio
3190 Shelbourne St.
Mon. Tues. & Sat.: 9:30-5:30
Wed. Thurs. & Fri: 9:30-8:00
Portraits/passports/frames

Sears

1 day only 88¢ day

Monday, November 28TH, is the day for terrific VALUES at Sears!

Shop 9:30-5:30. Personal Shopping Only. While Quantities Last.

Coffee Shop Feature! Junior Burger & Coke

88¢ each

Enjoy a tasty Sears Junior Burger served with French Fries and a cool, refreshing Coke. Makes a perfect lunch or even snack!

Coffee House (89)

Johnson Dry Roasted Peanuts

2 for 1.88

Christmas is just around the corner, so stock up early and be ready for all your visitors!

Candy Counter (87)

Christmas Trees

3.88 each

5-6' Christmas tree thick and bushy, specially picked for their straight trunks.

Garden Shop (71)

Children's Slippers

1.88 pr.

Selection of Children's slippers in various styles and colours. Broken size range 6-3.

Children's Shoes (54)

Ladies' Sheer Knee Highs

88¢ pkg.

Comfortable sheer knee hi's in shades of Beige or Brown. 3 prs. per pkg. One size. Perfect under slacks.

Hosiery (75)

Gift Box of Ladies' Panties

3.88

A nice gift box of ladies' bikinis or hip huggers. 3 panties per box. Assorted sizes and colours.

Lingerie (38)

Christmas Wrap

1.88 roll

Stock up now on this Terrific Value on Christmas Wrap. Don't Miss Out!

Stock Up! Purex Tissue

88¢ pkg.

Purex Tissue comes with 4 rolls per pkg. So take advantage of this great buy and stock your cupboard.

Cosmetics (8)

Assorted Christmas Cards

1.88 box

Beautiful Christmas Cards with various scenes, and sizes.

Stationary (3)

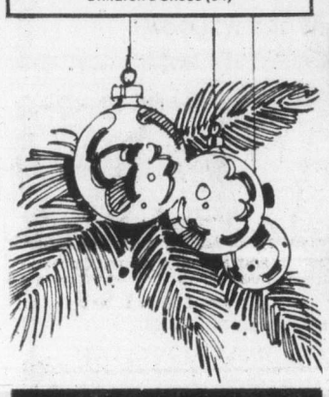

CHILDREN'S WEAR

Knee-Hi's — Ass't colours	each	.88
Brief or Vests — Sizes 4 to 6x	each	.88
Trainer Ring — Plastic	each	.88
Boys' T-Shirts — 4 to 6x	each	2.88

GIRLS', TEENS' WEAR

Briefs or Bikinis — Ass't colours	each	.88
Knee-Hi's — Ass't colours	each	.88
Bra-Kini — lace look	set	1.88
Shirts — Button or pullovers	each	2.88

BOYS' WEAR

Knit Glove — Acrylic	pr.	.88
Boot Sock —	pr.	.88
Canada Toque —	each	1.88
Socks — McGregor	2 for	3.88

LINGERIE

Briefs or Bikinis — Elastic leg	2 for	1.88
Lace Push-Up Bras — A cup 32-36. B cup 32-36. C cup 34-36	each	1.88
Seats Stretchy Bras — 32. 34. 36	2 for	3.88
Seamless Bras — Kodel lined. A cup 34-36. B cup 34-36	2 for	3.88
Stretchy Briefs — Ass't colours, sizes: M. L. XL	2 for	3.88

MEN'S FURNISHINGS

Nylon Socks —	pr.	.88
Wool Socks — Med. calf sock	pr.	.88
Ties — In various styles	each	.88
Cotton Vests — 2 and 3 per pkg. small only	pkg.	.88
Dress Gloves — Vinyl	pr.	1.88
Cotton Hankies — 3 per pkg.	pkg.	1.88
T-Shirts — V-neck	each	2.88
Turtle Necks — Broken sizes	each	3.88
Shirts — Short sleeve	each	3.88

BOYS' FOOTWEAR

Boys' Atomic Slippers — Broken size range	pr.	2.88

HOSIERY BUYS

Knee Socks — Fancy knit	pr.	.88
Pantyhose — One size	2 for	.88
Crochet Slippers — One size	pr.	1.88
Slippers — Orlon. S.M.L.		2.88

FASHION ACCESSORIES

Print Scarves — Ass't colours	each	.88
Vinyl Knit Glove — Ass't colours		2.88
Dickie — Acrylic knit	each	1.88
Flowers — Various flowers	each	2.88
Knit Tops — — Plain or patterns	each	2.88

YARNS, NOTIONS

Vinyl Shopping Bags —	each	.88
6" Scissors —	each	.88
Crochet Cotton — White and ecru	each	
Polyester Thread — Ass't. colours	3 for	.88
Zippers — Ass't. sizes and colours	3 for	.88
Pin Cushions — Tomatoe shape	2 for	.88
Cheerful Hangers — Plastic	4 for	.88

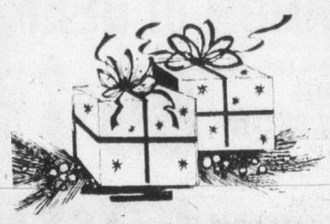

HEALTH & BEAUTY

Hairbrush — Nylon bristles	each	.88
VO5 Hairspray — —7-oz.	each	.88
Q-Tips — 180's	2 for	.88
Gillette Foamy — 7 oz	each	.88
Old Spice Deodorant —	each	.88
Scott Paper Towels — 2 roll pkg	each	.88
Sears Mini Pads —	pkg.	.88
Men's Utility Kit —	each	1.88
Manicure Set —	each	1.88
Sears Maxi Pads —	pkg.	1.88
Bath Crystals — Tower decanter	each	1.88
Bubble Bath — Concentrate	each	1.88
Men's Utility Kit	each	2.88
Manicure Set	each	2.88
Foaming Bath Beads	each	2.88

CAMERA SUPPLIES

110 Camera Case		1.88
Slide Tray — Universal	3 for	1.88
126 Camera Case	each	1.88
Movie Reel & Can — 200'	3 for	1.88
Flip Flash — For instamatics		1.88
Roto Trays — Holds 100	each	2.88

HOME ACCESSORIES

Scented Candles in Holder	each	.88
Wine Glasses — Over size	each	.88
Snack Set — Cup and plate	set	1.88
8" Desert Plate	each	1.88
Assorted Bar Items	each	1.88
Bone China Mugs	each	3.88
Cup and Saucers — Bone China	each	2.88
Tumblers — 10" whiskey	each	3.88
Coasters — Italian motif	each	2.88

STATIONERY SUPPLIES

Note Books — 3 spiral	each	.88
Christmas Wrap	2 for	.88
Canadian Scene Calendar	each	1.88
Refill Paper — 333 sheets pkg.	2 for	1.88
Hilroy Exercise Books	3 for	1.88
Duo-Tang Covers	5 for	1.88
School Supply Sack	each	3.88

SPORTS CENTRE

Transistor Battery — 6 per pkg.		.88
Batteries for Games — 6 per pkg.		.88
Batteries for Games — G size 4 per pkg.		.88
Bicycle Repair Kit — For tubes	kit	.88
Bicycle Straps	each	.88
Trout Nets	each	.88
B.C. Salt Water Salmon Guide Book	each	.88
Pant Leg Holders	2 for	.88

CHRISTMAS DECORATIONS

Christmas Bobbies	each	88¢
Christmas Corsage	each	88¢
Table Decoration	each	88¢
Outdoor Light Clips	pkg.	88¢
Angel Chimes — 2 chimes in one	each	88¢
Tree Stand	each	3.88
Winnie the Pooh Christmas Tree	each	3.88

TOYS AND GAMES

Play Doh — 2 6-oz. cans	pkg.	.88
Paint by Number Set	each	.88
Ass't. Models — Your choice	each	.88
Dolls — 6½ girls	each	.88
Silly Putty	each	.88
Mini Bath Tubbies	each	.88
Plastic Cars and Vans	each	.88
Batteries — C. D. AA, 4 per pkg		.88
Buddy L. Army Copter		.88
Catapult Glider	each	1.88

CANDY COUNTER

Candy Canes — 4 giant canes per box		.88
Licorice Twists —	pkg.	.88
Candy Canes — — 33 small canes	pkg.	.88
Taveners Fruit Drops —	tin	.88
Country Inn Chocolates — 400g	box	1.88
Satin Mix — Christmas Candies	4 lbs.	3.88

FASHION FABRICS

Crepe De Chine — 100% Polyester ass't solids	yd.	2.88
60" Wool Suiting — Ass't patterns	yd.	2.88
36" Cotton Broadcloth — — Limited colour	yd.	.88
45" Assorted Prints —	yd.	.88

RECORD SUPPLIES

Blank Cassettes — 60 min.	each	.88
Record Cleaning Cloths	each	.88
Records — Assorted artists	3 for	.88
Blank 8-Tracks — 90 mins.	each	1.88
Blank Cassette — 90 mins.	each	1.88
Records your choice		1.88, 2.88, 3.88

STAPLES, LINENS

Placemats — Your Choice	each	.88
Tea Towels — An assortment	each	.88
Face Cloths — Striped terry	3 for	.88
Bath & Shower Caddy	each	2.88
Towel Set — 2 pieces	set	2.88
Pillows — 100% polyester	each	1.88

AUTO ACCESSORIES

Filter Wrench	each	.88
PVC Tape — Electrical	each	.88
Antifreeze — Tester	each	.88
Spark Plugs — Regular only	each	.88
Silicone Glass Seal	each	2.88

HARDWARE

Steel Wool — Coarse. No. 2	pkg.	.88
Carpet Cups — 3"	each	.88
Handy Clips	pkg.	.88
Extension Cord	each	.88
Sand Paper — Fine grind	each	.88
Tape — Steel 8x¼	each	1.88
Level — Craftsman	each	1.88
Wrecking Bar — 17"	each	1.88
Utility Knife — Heavy duty	each	1.88
Spring Gluing Clamp — 2 inch	each	1.88
Wooded Rule — 6 feet	each	2.88
Hammer — Wooden handle	each	2.88

VACUUM SUPPLIES

Scent Paks —	pkg.	.88
Vacuum Bags — Standard	3 pkg.	2.88
Vacuum Bags — Ex. large	3 pkg.	3.88

HOUSEWARES

Measuring Cup Set — Plastic	set	
Toilet Bowl Brush	each	.88
Sandwich Saver — Grid-o-seal	each	.88
Napkin Holder	each	.88
Salt and Pepper Sets — — Assorted	each	.88
Children's Mugs — — Assorted	each	.88
Ceramic Mugs — — Assorted patterns	each	.88
Lemon Press — Stainless steel	each	.88
Kitchen Tools — Plastic	each	.88
Cookie Cutter Set	set	.88
Ice Cream Scoop	each	.88
Laundry Hooks	each	.88
Shredder-Grater — Stainless	each	.88
Can Dispense — Plastic	each	.88
Cheese Knife	each	.88
Tea Strainer — Stainless	each	.88
Laundry Basket — Rubbermaid	each	2.88

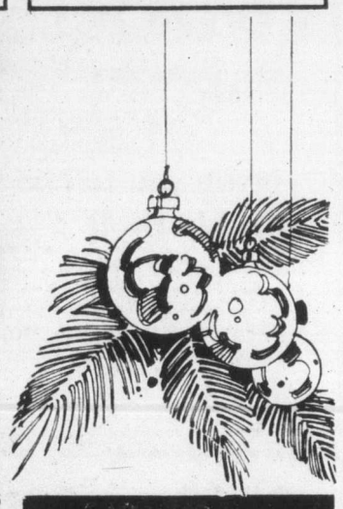

HOME IMPROVEMENTS

Heat Deflector — Plastic	each	.88
Soap Dish — Metal	each	.88
Force Cup — Includes handle	each	.88
Tumbler Holder	each	.88
Soap Dish — Plastic	each	.88
Vinyl Molding — 6-7 lengths	3 for	.88
Wall Hooks — Stick on. 2 per pkg.	2 for	.88

PAINT SUPPLIES

Replacement Rollers 3"	each	.88
Wallpaper — Assorted patterns, roll		.88
Paint Brushes — Assorted	each	.88
Polyfix — Surface filler	each	.88
Putty Knife — 1¼ flexible	each	.88
Viscosimeter	each	1.88

GARDEN SHOP

Rot It—5-lb. bag		.88
Tropical Plants — 4"	each	.88
Pruning Scissors	each	.88
Shultz Plant Food — 5½ oz.	each	.88
3 Wicker Baskets	set	2.88

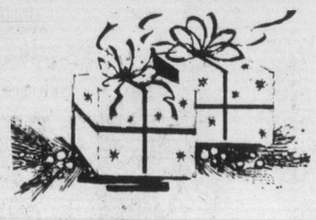

Simpsons-Sears Ltd.

Aborigines are suing to take back Australia

By JOHN LOMBARD, from Canberra
Colonist-Gemini News Service

Australia's 140,000 Aborigines are seeking a legal ruling that the Commonwealth of Australia belongs to them.

They are claiming damages of $5,000 million from the Australian and British governments for lands taken from them. The writ, taken out is the Sydney High Court asks for a declaration that "British Sovereignty proclaimed by Captain Cook in 1770 and all acts flowing from that" was unlawful.

Their case may be slender, but at least they will be drawing attention to their plight.

When Prime Minister Malcolm Fraser went to the Commonwealth heads of government meeting in London recently, he made strong and powerful speeches about the evils of apartheid.

The substance and tone of his remarks were as much a surprise to Australians as they were to other members of the Commonwealth. Fraser has not been renowned for any small l liberal philosophy.

The usual response of critics to Australian attacks on apartheid is one of stones and glasshouses. The critics say that Australia practices its own form of apartheid in its treatment of its original inhabitants — the Aboriginal people they call "Abos".

The charge is largely true. In Queensland, particularly, Aborigines are treated as third-class citizens; in the rest of Australia, they are not treated much better.

But there are signs that the Australian federal government is realizing the extent of the problem and making moves to do something about it.

Recently Minister for Aboriginal Affairs Ian Viner was asked what it was like to be an Aboriginal Australian today: "I can tell you in language the Duke of Edinburgh might use: It's bloody tough."

It was a rare occasion when a minster of the crown actually admitted something close to the truth about the plight of the Aborigine. The national average life expectancy for Aboriginal men is 50, for women 47. The death rate for Aboriginal women in certain age groups is still 10 times greater than the national average; for men, it is five times higher than average.

Aboriginal children commonly reach school age severely handicapped — their hearing and eyesight affected, often permanently, from untreated or chronic infections.

Infancy is marked by gastro-enteritis, pneumonia, constantly recurring nose and throat infections. Sickness and malnutrition for many Aboriginal communities is too often a continuing fact of life.

Statistics show that Aboriginals are also more likely to get into trouble with the police than other groups in the community and more often go to jail.

Just a few years back, prison statistics in Western Australia showed that more than 33 per cent of prisoners were Aboriginal even though Aboriginals comprised only one per cent of the population.

Aboriginals are up against it, too, when they try to find work; more than 50 per cent of the Aboriginal workforce is unemployed, ten times the national figure.

Today's statistical Aboriginal, if he lives, say as a "fringe-dweller" in New South Wales, may share his house with as many as 20 other people — relatives, friends, those in need. It is no wonder that many Aboriginals have a major drinking problem as well.

It is not a pretty picture and it is one for which the whole Australian community can be indicted.

To date, the major social justice achievement has been the Land Rights Act, which was proclaimed last January. This provides for Aboriginals to gain title to existing reserves and traditional land in the Northern Territory. But its wider significance is the recognition this law gives to the special cultural identity of the Aboriginal people within the life and law of Australian society.

The government is now looking at ways of improving the basic bread and butter issues in the lives of Australian Aborigines such as health, housing, education, and employment. It has decided that special allocations of funds must be set aside each year for these fields.

Instead of concentrating on urban-style housing (as in the past), the government is looking to upgrade the basic shelters which are the preferred form of so much aboriginal housing.

But the greatest problems lie in the health field. The health of Aboriginals has been called a "national disgrace".

The government has decided that no headway will be made until the Aboriginal people themselves are involved in solutions. This means that knowledge and skills of the Aboriginals must be developed to ensure safe water supplies, adequate nutrition, and basic hygiene.

The government plans to train more Aboriginals as field health workers who can make initial contact with those in need to provide low-level health care while at the same act as educators and assist Aboriginal communities to develop attitudes and behavioral patterns that will render them less liable to constant illnesses.

Special funds are being provided to establish an Aboriginal community health service using the Aboriginals themselves, and traditional healers, to provide the service.

The greatest concern among Aboriginal elders in the outback is that their children should learn to read and write. Ways are being looked at to provide special language teachers for the Aborigines so that they can learn their own language as well as English.

The last 140,000

When Europeans discovered Australia in 1606 continent had been occupied by Aborigines for 20,000 years

They migrated from south-east Asia through Indonesia.

A 19th Century drawing

In 18th Century there were 300,000 Aborigines.

Today there are 140,000*

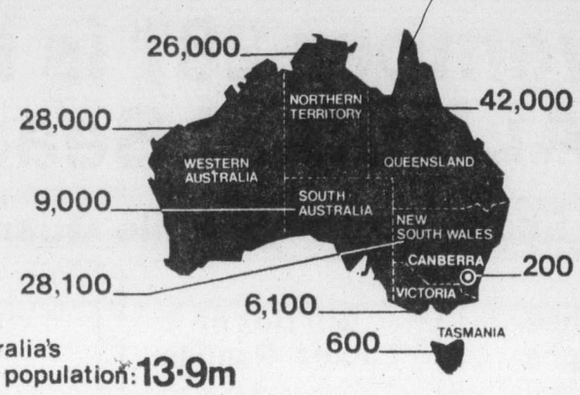

Australia's total population: 13·9m

*Aboriginal and part-Aboriginal

THE Arena
SUNDAY
PUBLIC SKATING
2:30-4:00 p.m.
DISCO SKATE
8:15 p.m.-10:00 p.m.
10-22

FOR ONE WEEK ONLY
November 25-December 3 8:00 p.m.
Bastion Theatre presents
FORTUNE AND MEN'S EYES
A shocking expose of prison life

For mature audiences only
NOW AT MOVIE PRICES ($3.50 and $4)
Tickets at The Belfry or phone Bastion Theatre.
The Belfry, McPherson Playhouse or
Hillside Mall Ticket Centre
(no Monday Showing)
THE BELFRY
385-6815 1291 Gladstone (at Fernwood)

MARINA
DINING LOUNGE
IN OAK BAY
invite you to join their
DINNER CLUB
Memberships are now available
"The ideal Christmas gift for the person who has everything"
MEMBERSHIP FEE OF $20.00 ENTITLES
MEMBER TO 12 COMPLIMENTARY DINNERS
(2 FOR 1)
LIMITED OFFER
FOR FURTHER INFORMATION OR TO ORDER
CALL 384-4552 11-26

CRAB SPECIAL

MONDAY THROUGH THURSDAY
5 P.M. to 9 P.M.
RESERVATIONS RECOMMENDED
2 lbs. of Dungeness Crab served with hot or cold sauce and fresh vegetables. Choice of salad bar or soup. 6.95
FASHION SHOW
WEDNESDAY, NOV. 30, 12 NOON
presented by
DION'S BOUDOIR BOUTIQUE
Sherwood Park Inn
123 GORGE RD. EAST 386-1422 11-27

STRATHCONA HOTEL
BRITISH COLUMBIA'S LARGEST NIGHT-LIFE CENTER
919 DOUGLAS STREET 383-7137
Area Code 604
PRESENTS
NEW YEAR'S EVE
DOOR PRIZES—FAVOURS—NOISEMAKERS
THE OLD FORGE CABARET
With the fabulous "Brothers Forbes and Friends"
Dinner Dance $35.00 per couple or Dance $15.00 per couple (no dinner)
THE CUCKOO'S NEST DISCOTHEQUE
with "Big Bill Tilden"
Dinner Dance $40.00 per couple
THE STING DISCOTHEQUE
with "Louie Lindholm"
$15.00 per couple
(no dinner)
RESERVE NOW
Inquiries and Reservations
383-7137
Please Pick-up Tickets By Christmas Eve.

MARLON IS THE Canterbury Inn
310 GORGE RD. E. 382-2151

Christmas Parties
DINING with a DIFFERENCE
Gay Nineties Spare Rib House
Reserve Your Party Tables NOW
Luncheons Dinners
Most Dates Still Open in the Cherry Bank Hotel
825 BURDETT 385-5380

TM TM TM TM TM

Transcendental Meditation
An effortless technique for unfolding full potential.
Free Introduction Wed. & Fri., 8 p.m.
International Meditation Society,
1270 Pandora Ave., 383-9822

BRING THE BUNCH TO BRUNCH
Every Sunday from 10 a.m. to 2 p.m. we serve a delicious buffet brunch featuring traditional breakfast items such as eggs, bacon and sausages together with some Sherwood specialties which include an assortment of cold sliced meats, salads, seafoods and desserts.
$4.95 Per Person
PHONE 386-1422
Sherwood Park Inn
123 GORGE RD. EAST 11-26

Felice's Catering
GOURMET ADVENTURE
Business Luncheons
MONDAY TO FRIDAY
BUFFET, $2.95
Exclusive Salad Bar
Baron of Beef
Or make another delectable choice from our menu.
Felice's DINING LOUNGE
Gourmet meals elegantly served in luxury surroundings
LUNCH: MON.-FRI., 11:30-2:30
DINNER: DAILY, 5:30-11:30 P.M.
1218 Wharf, Hartwig Court — enter parking lot past wharf at bottom of YATES Street after 5:30 p.m
Reservations Please 385-4497
LIVE ENTERTAINMENT Thurs., Fri., Sat.
watch the inner harbour over lunch, over dinner
10-8

Clare Anderson invites you to partake of delicious food in especially pleasant surroundings
CUCKOO CLOCK
TOWN & COUNTRY SHOPPING CENTRE
in the Town and Country Shopping Centre . . .
Sunday family dining with full course meals from $3.50
VISIT US TODAY!!
NEW EXTENDED HOURS
MON.-SAT. 8:30-1 a.m.
SUNDAY 8:30-10:30 p.m.

Visit the FLEA MARKET in SIDNEY on SUNDAY
See Classified Section No. 15 Coming Events for Details

King's Den
655 DOUGLAS ST.
FULL DINING FACILITIES OVERLOOKING THUNDERBIRD PARK
FRI., SAT., SUNDAY SPECIAL SEAFOOD COMBO PLATE
Prawns, Shrimps, Scallops, Oysters and Salmon. Salad bar, tea or coffee included. $5.95
RESERVATIONS 388-4488
Open Daily from 7:30 a.m.
For Breakfast, Lunch, Dinner
• Catering for Banquets, Receptions, Meetings, etc. in our Queen's Room or on your own premises, 388-4488. 11-25

DIKGE HOUSE Victorian Dining Delight

DINING LOUNGE
BOOK YOUR CHRISTMAS DINNER PARTIES NOW!
Weddings — Private Banquet Facilities
Open 7 Days a Week from 5 p.m.
137 GORGE RD. E. 382-8721
11-4 • Ample Free Parking • Reservations • Major Credit Cards

ST. MARGARET'S SCHOOL
CAROL SERVICE
DECEMBER 15, 1977
at
5:30 P.M.
CHRIST CHURCH CATHEDRAL
EVERYONE WELCOME.

FAIRWAY
272 GORGE RD. WEST — GORGE SHOPPING CENTRE
WEEKDAYS 9-9 SUNDAY 9-6
Prices Effective: Sun., Mon., Only Nov. 27, 28
We Reserve the Right to Limit Quantities WHILE STOCKS LAST
CANADA GRADE A BEEF
SIRLOIN OR CLUB STEAK Gr. A ..... lb. 1.89
T-BONE STEAK Gr. A ..... lb. 2.09
RUMP ROAST Boneless, Gr. A ..... lb. 1.55
BARON of BEEF Boneless, Gr. A .... lb. 1.59
CLOVERLEAF PINK SALMON 7¾ oz. tin ..... 89¢
CASHMERE BATHROOM TISSUES 4-Roll Pack ..... 77¢
ARDMONA PEACHES 28-oz. tin ..... 57¢
WHITE SWAN FACIAL TISSUES 200's large box ..... 57¢
DIAMOND BRAND WHOLE TOMATOES 3—19-fl.-oz. tins ..... 89¢
CRISCO PURE SHORTENING lb. ..... 66¢
MALING'S MUSHROOMS 10-oz. tin ..... 59¢
M.J.B. COFFEE 1-lb. tin 3.59
HEINZ TOMATO SOUP 10-fl.-oz. 6 for ..... 99¢
WESTONS STONED WHEAT THINS 20 oz. ..... 89¢
FLOUR Robin Hood No. 1 Quality 20-lb. bag 1.99
WITH $15.00 ORDER OR OVER. LIMIT ONE
ORANGES California Navel 6 Lbs. 1.00
FRESH BROCCOLI California Grown lb. ..... 29¢
POTATOES Local No. 2 15-lb. bag ..... 79¢
11-26

Trudeau advisers weigh burying of spy file

OTTAWA (CP) — Prime Minister Trudeau's closest advisers are considering burying for an indefinite number of years secret papers that reports have linked to the recent RCMP scandals, it was learned Friday.

Trudeau's security officials have recommended that the secret findings of the 1946 royal commission into the Gouzenko spy affair, due to be made public last year, be returned to the vaults of the National Archives.

The recommendation denies that the commission's in-camera hearings are related in any sense to the RCMP's top secret espionage file code named Operation Featherbed.

The papers have been locked into the National Archives for 30 years and were due to be made public last year.

However, government security officers began a review of their contents and have recommended they be kept secret to protect the privacy of individuals who appeared before the commission.

Major P.A. Lemieux of the Privy Council office said there was more substance in the commission's public report than in the secret volumes.

"I can assure you it has nothing to do with Operation Featherbed," Lemieux said.

Solicitor-General Francis Fox has confirmed the existence of the Featherbed file, but has refused to disclose its contents, citing its extremely sensitive nature. But published reports have linked it and the 1946 commission report.

Progressive Conservative MP Tom Cossitt has alleged in the Commons that Featherbed is a record of high-ranking civil servants suspected of having espionage connections with Communist government representatives.

Former prime minister Mackenzie King set up the royal commission, headed by former Supreme Court Justice Robert Taschereau, when Igor Gouzenko, a Soviet Embassy clerk in Ottawa, defected.

Gouzenko disclosed to the RCMP the existence of a Soviet spy ring in Canada. The commission's in-camera findings were locked into the National Archives in early 1947.

The commission released a public report of its hearings as well, but kept secret four volumes of secret testimony.

Lemieux said the archives approached the government last summer to see if the documents should be released at the end of the 30 years.

He said he began reviewing the 6,000 pages of testimony and subsequently recommended they be returned to the archives.

Lemieux said the papers concerned only the Gouzenko affair and did not involve any other RCMP operation.

Richard O'Hagan, Trudeau's special communications adviser, said he could not immediately confirm whether the recommendation had been accepted by the government.

Last week, the Toronto Star reported that the Featherbed file had its origins in the Taschereau commission's findings.

Entertainment Guide

THE BUTCHART GARDENS — OPEN EVERY DAY OF THE YEAR — Admission gates now 9 a.m. to 4 p.m.

WINTER IN THE GARDENS — Admission charges are reduced though these 35-acre gardens are still majestically beautiful! Should it shower, don't worry, there's free use of umbrellas for everyone.

THE BUTCHART GARDENS RESTAURANT — OPEN YEAR ROUND. Serving light lunches and scrumptious HIGH TEA beside a crackling hearth in the relaxed atmosphere of the historic Butchart residence. We invite you to make reservations at 652-2422. Now open 10 a.m. to 4 p.m.

SEEDHOUSE and GIFT SHOP. Open every day. Ask to see how our seeds are packaged this winter.

COFFEE BAR SERVICE — Always available.

THE BUTCHART GARDENS — A pleasant visit any time of the year.

STRATHCONA HOTEL —British Columbia's largest night-life centre. 919 Douglas St. 383-7137, **PRESENTS . . .**

THE OLD FORGE CABARET — For your dancing pleasure, 6 nights a week — Live music featuring "THE BROTHERS FORBES & FRIENDS". Reservations until 9:30 p.m. 383-7137.

THE CUCKOO'S NEST LOUNGE — Full kitchen facilities serving outstanding lunches and dinners. Featuring a unique 1952 MG-TD Roadster salad and soup car. Dinner reservations 383-7137. Discotheque every night 10 p.m. to 2 a.m. except Sunday. Enjoy the funky antique atmosphere.

THE STING LOUNGE — Buffet luncheon and salad bar weekdays. Prohibition Days atmosphere featuring Victoria's busiest discotheque 6 nights a week.

BIG BAD JOHN'S — Victoria's most famous lounge—Crazy Hillbilly atmosphere and Country and Western music.

THE RED LION MOTOR INN — 3366 Douglas Street, Victoria, B.C., landmark of hospitality featuring:

THE TOWER LOUNGE — Live entertainment nightly: Recording Artist — Tom Middleton — "Harbour For My Soul"

THE LION'S DEN DINING ROOM — Continental buffet Mon. through Thurs. 5-9 p.m.; Fri. and Sat. 5-11 p.m. Closed Sun.

THE WINECELLAR — Victoria's only wine bar featuring buffet luncheon daily 12 noon to 2 p.m. Open daily from 12 noon to 12 midnight. Backgammon Table; Poolside location. Closed Sunday.

Enjoy the Red Lion's other facilities — coffee shop, heated outdoor pool, sauna and swirlpool.

CKDA presents

DAN HILL
In Concert
Sunday, Nov. 27
8:30 P.M.
McPherson Playhouse

Tickets Available at McPherson Playhouse and the Hillside Mall

Dine with Us

Specializing in friendly service and fine food temptingly prepared. Make this a family affair.

Featuring dinners starting at $2.75

HOURS
Sun.-Thurs. 7 a.m.-10 p.m.
Fri. and Sat. 7 a.m.-Midnight

478-6212
1752 Old Island Hwy.

COLWOOD
Smitty's

11-12

THE LAST SWAP 'N SHOP OF THE SEASON . . .
SUNDAY, NOVEMBER 27th!
TILLICUM DRIN
Burnside at Tillicum 382 7531
(See You Next Year!)

VICTORIA THEATRE GUILD
presents
AGATHA CHRISTIE THRILLER
at
LANGHAM COURT
"The Unexpected Guest"
Dec. 1-Dec. 10 8:15 P.M.
Tickets: $3.00 Students & OAP's $2.00
BOX OFFICE OPENS NOV. 29 at Langham Court Theatre from 4 p.m. to Curtain Time DAILY
Phone 384-2142

IN PERSON . . .
IN CONCERT . . .
ROLF HARRIS

McPHERSON PLAYHOUSE
THURS., DEC. 8, 8:30 p.m.
FRI., DEC. 9, 6:00 and 8:30 p.m.
Tickets on sale at McPherson box office and the Hillside Ticket Centre
$6.50, $7.50 and $8.50

First Love
Do you remember...
WILLIAM KATT ("CARRIE")
SUSAN DEY ("PARTRIDGE FAMILY")
Warning: Occasional Sex Scenes — B.C. Director.
AT 7:00 & 9:00
TOWNE
382-5822 DOUGLAS AT HUMBOLDT

Join the great NEW YEAR'S EVE PARTY at Hy's HILLSIDE INN
with the McQUILLAN BROTHERS
9 P.M. to 2:30 A.M.
$35 per couple
Includes dancing and dinner, shrimp cocktail, soup, salad, prime rib or T-Bone steak.
Reserve NOW
THE HILLSIDE INN in the Hillside Shopping Centre
595-2552
T1-26

University of Victoria
FACULTY RECITAL SERIES
CONCERT III
and
DINNER/MUSIC EVENING
THE PACIFIC WINDS
with assisting artists
ROBIN WOOD, *piano*
PHYLLIS MAILING, *mezzo-soprano*
Music by: Ibert, Nielsen, Mozart and Schafer
7 December, 8 p.m., MacLaurin 144
Adults $3 Students and Senior Citizens $2
Tickets for Recital:
Department of Music, 477-6911, local 4361
Dinner/Music Information:
Continuing Education, 477-6911, local 4802
DINNER/MUSIC FEE: $10 includes dinner

DANCE and LISTEN
to the sounds of
the Paul Mascioli Big Band
at the Thatch Cabaret
Royal Oak Inn
Thursday, Dec. 1st
(9:00 pm 'till midnight)
C'mon out and do it...
last chance this year!
Tickets: $2.50 advance, $3.50 "at the door"
Available at: Royal Oak Inn, Pamus Music & Nelson's Music
a production of
Prestige Entertainment Agencies Ltd.
"Victoria's Oldest Agency"

CONFESSIONS of a BLUE MOVIE STAR"
& Naughty Girls on the Loose.
RESTRICTED
COMPLETE SHOWS AT 7:00 & 8:25
foxcinema
Quadra at Hillside 382-3378
RESTRICTED
Completely concerned with sex.
(B.C. Director)

The Year's Best Movie
—Time Magazine
A long time ago in a galaxy far, far away...
Golden Age and Children $1.00
STAR WARS
Starring
MARK HAMILL HARRISON FORD CARRIE FISHER
PETER CUSHING and ALEC GUINNESS
odeon 1
700 YATES STREET
MATINEES FRI., SAT., SUN. 1:45, 4:10
EVENINGS 6:45, 9:10
GENERAL

ENJOY VICTORIA'S MOST EXCITING NEW RESTAURANT OVERLOOKING THE INNER HARBOUR
shorts restaurant
OPEN 7 DAYS A WEEK
• BREAKFAST • LUNCH • DINNER
SATURDAY NIGHT SPECIAL
SIRLOIN STEAK WITH FRESH ALASKA KING CRAB SALAD BAR 7.50
SUNDAY SPECIAL
SOUP OF THE DAY
TURKEY DINNER WITH DRESSING AND GRAVY
DESSERT (Coffee or Tea included) 4.95
PRE CHRISTMAS DINNER PARTY
Please contact the manager if a special menu is required. Be sure to reserve early.
Harbour Square
910 Government 388-7333
OPEN SUNDAY 9 to 9
UNDERGROUND PARKING
MALL ENTRANCES ON GOVERNMENT AND WHARF ST. ARE OPEN
11-26

Christmas
Can be shared with your family, friends or fellow employees in the beautiful and unique setting of the . . .
WORLD FAMOUS
"Olde England Inn"

Blazing log fires greet you and dinner is served by romantic candlelight
SUPERB MEALS
from $4.95 - $12.95
Weddings, Royal Banquets, Christmas Parties
388-4353
RESERVATIONS RECOMMENDED
429 Lampson St., Esquimalt
Est. 1946
CHARGEX
11-26

ALLEN HOUGHTON presents
world famous mime-clown
DIMITRI

superb acrobat
masterful balancer
musical genius (plays 10 instruments)
former student Marcel Marceau
"He makes us laugh."
—Max Wyman, Vancouver Sun
ROYAL THEATRE
SUNDAY, NOV. 27th, 8:30 P.M.
Tickets at McPherson Playhouse and Hillside Mall
SPECIAL PRICES $8.00, $7.00, $6.00
STUDENTS HALF PRICE.

THE SURPRISE FILM THAT'S ALL THE RAGE!
Outrageous!
STARRING: Craig Russell, Hollis McLaren
SHOWTIMES: 7:00 & 9:00
MATINEES: FRI., SAT., SUN. 1:30, 3:20, 5:10
haida
808 YATES STREET
MATURE
Warning: Occasional suggestive scenes and dialogue. — B.C. Dir.

Sometimes when you reach for a dream you have to leave something behind.
You Light Up My Life
Starring: Didi Conn
MATINEES: FRI., SAT., SUN. 1:30, 3:15, 5:00
EVENINGS: 7:05, 9:10
odeon 2
700 YATES STREET
GENERAL

Warning: Some coarse language—B.C. Dir.
Evenings 7 & 9
Matinee Sat. 2:00 p.m.
COUNTING HOUSE 1
BROAD AT BROUGHTON 383-3434
MATURE
Smokey and the Bandit

The Adventures of the WILDERNESS FAMILY
GENERAL
Children & Golden Age $1.00

EVENINGS 7 and 9
MATINEES SAT. and SUNDAY 2:00 p.m.
COUNTING HOUSE 2
BROAD AT BROUGHTON 383-3434

don't miss Sun., Dec. 11-2:30 p.m. Mon., Dec. 12-8:00 p.m. THE ROYAL THEATRE
SPECIAL CHRISTMAS FAMILY CONCERT
with
THE VICTORIA SYMPHONY
LASZLO GATI, Music Director
featuring
NEAL & NANCY O'DOAN—Duo Pianist ALLAN PURDY—Narrator
"musicians of the highest order . . . superb artistry"—Amsterdam Net Pardol
"a most unreservedly enjoyable evening"—London Times
PROGRAM INCLUDES — Concerto for two piano's in A flat—Mendelssohn/Nutcracker Suite-Tchaikovsky/Carnival of The Animals-Saint Saens.
★ SPECIAL LOW PRICES— Loge $8, A-$5.50, B-$4.50, C-$3.50, D-$2.50.
* GIS seniors and children accompanied by an adult 50% off. For each ticket you buy to the Messiah, you will receive $1.00 off the full ticket price of this concert, (does not apply to 50% reduction).
TICKETS NOW AVAILABLE AT HILLSIDE MALL AND McPHERSON BOX OFFICE

SPORTS
and movies, music, comedy, drama and more
KCPQ-TV in Midband
call Cable 477-7353
11-26

FAMOUS PLAYERS THEATRES

WARNING: Parents — Sustained suspense — frightening for children — B.C. Director.
TILLICUM DRIN
Burnside at Tillicum 382 7531
SUN. 1:30, 3:20, 5:15, 7:15, 9:15.
NIGHTLY 7:15, 9:15.
CAPITOL
805 Yates 384 6811
ENDS SUN. AT TILLICUM
THERE'S ONLY ONE THING WRONG WITH THE DAVIS BABY...
IT'S ALIVE
MATURE
TECHNICOLOR

WARNING: Some violence — B.C. Director.
SUN — 2:15, 4:32, 6:40, 9:00
NIGHTLY — 6:40 & 9:00
CORONET
636 Yates 383 6414
MATURE
Another man, another chance
United Artists

Family Style DINING
"A New Look But The Same Fine Food at Reasonable Prices!"
SCOTT'S RESTAURANT
650 Yates at Douglas
OPEN 24 HRS. EVERY DAY

EIGHTH WEEK!
NIGHTLY — 7:50, 9:05.
GOLDEN AGE. $1.00
OAK BAY
2184 Oak Bay 598-2213
GEORGE BURNS · JOHN DENVER
"Oh, God!"
GENERAL

WARNING: Frequent brutal violence. —B.C. Director.
NO FILM SHOW SUNDAY OR MONDAY!
ROYAL
805 Broughton 383 9711
ROLLING THUNDER
ROLLING THUNDER
ROLLING THUNDER

Sounds of the World
presents

THE HOMETOWN BAND

IN CONCERT

with special guest **"BIM"**

MONDAY, NOVEMBER 28 — 8:00 P.M.

Royal Theatre

Tickets: $4.50, $5.50, $6.50

Available at: Memorial Arena and Hillside Mall

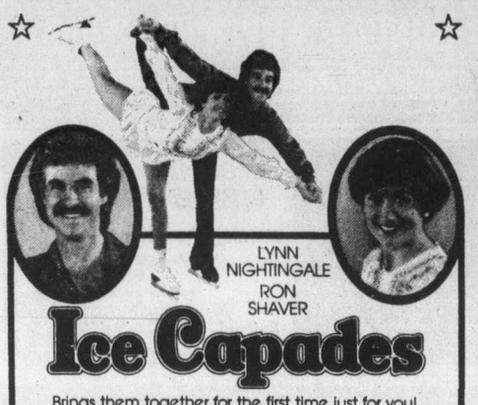

LYNN NIGHTINGALE
RON SHAVER

Ice Capades

Brings them together for the first time just for you!

PRESENTED BY THE CITY OF VICTORIA
VICTORIA MEMORIAL ARENA
WEDNESDAY, DEC. 14, THROUGH SUNDAY, DEC. 18

ALL SEATS RESERVED 5.00 - 5.50 - 6.00

TICKETS ON SALE
10:00 a.m.-5:00 p.m. MONDAY TO SATURDAY
ARENA, THE BAY, WOODWARDS, HILLSIDE MALL, EATONS.
THE BAY & EATON'S VICTORIA CUSTOMERS MAY USE THEIR CHARGE ACCOUNTS.
PERFORMANCE TIMES, WED. AND THURS. 7:30 p.m.
FRI. AND SAT. 8:00 p.m. SAT. MATINEE 2:00 p.m.
SUNDAY MATINEE 2:00 p.m. and 6:00 p.m.

SPECIAL PRICES
CHILDREN AND YOUTHS 16 YRS. AND UNDER
1.00 OFF REGULAR PRICE
WED. 7:30 p.m., SAT. MATINEE 2:00 p.m.
SUNDAY EVENING MATINEE 6:00 p.m.

ICE CAPADES MAIL ORDER COUPON
Enclosed is Money Order Payable to VICTORIA MEMORIAL ARENA, 1925 BLANSHARD ST. V8T 4J2 — totalling $ for adult tickets at $ each and for youth tickets at $ each for the date checked ( )

( ) Wed., Dec. 14, 7:30 p.m. ( ) Thurs., Dec. 15, 7:30 p.m.
( ) Fri., Dec. 16, 8:00 p.m. ( ) Sat., Dec. 17, 8:00 p.m.
( ) Sat., Dec. 17, 2:00 p.m. ( ) Sun., Dec. 18, 2:00 p.m.
( ) Sun., Dec. 18, 6:00 p.m.

NAME _____
ADDRESS _____
CITY _____ PHONE _____

Please enclose stamped self-addressed envelope for prompt return of tickets

11-26

SOFA AND CHAIR BEDS

POLY

FURNITURE—LIGHT, COMFORTABLE, EASY TO MOVE — 517 YATES

BRING NEW LIFE TO YOUR CARPETING

Revive the original beauty of your rugs. Cleaned in your own home by Von Schrader dry-foam method. No muss. No fuss. No odor. Use the same day.

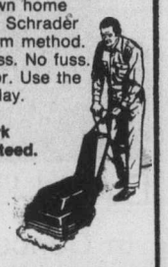

All work guaranteed.

ASK OUR ESTIMATOR ABOUT OUR PRE-CHRISTMAS DISCOUNT ON IN-HOME RUG CLEANING

Carpetorium Ltd.

642 QUEENS
384-4125

The McPherson Playhouse

COMING EVENTS

Sat. Nov. 26 8:00 p.m.
DIE FLEDERMAUS
Victoria Operatic Society presents this magnificent full stage production complete with orchestra.

Sun. Nov. 27 2:00 p.m.
DIE FLEDERMAUS

Sun. Nov. 27 8:30 p.m.
DAN HILL — IN CONCERT

Tues. Nov. 29 12:15-12:45
FREE NOON TIME CONCERT
Steven Calder — violinist accompanied by Ann Crose. Sponsored by the Community Arts Council, McPherson Playhouse and the Victoria Conservatory of Music. Box lunches available.

Tues., Nov. 29 thru Dec. 3 8:00 p.m.
DIE FLEDERMAUS

Thur. Dec. 1 12:15-12:45
FREE NOON TIME THEATRE
Adrian Jarvis and the Prometheus Players. Sponsored by the Community Arts Council and McPherson Playhouse. Box lunches available.

Mon. Dec. 5 6:00 & 8:30 p.m.
GREEK ISLANDS
Robin Williams personally narrates this World Adventure Tours Travelogue.

Tickets available at McPherson Playhouse and Hillside Mall

11-26

CRAZY, MAN!

EVERYONE IS TALKING ABOUT

DISCO

ON THE ICE
With Denny's Canned Music

GOOD SKATING

Every Sunday Night, 8:15 P.M.
Adults 15 Years and over admitted

VICTORIA MEMORIAL ARENA

DENNY'S CANNED MUSIC

10-22

Raven's

Buffet Brunch

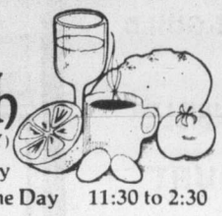

(EVERY SUNDAY)
A Beautiful Way To Ease Into The Day 11:30 to 2:30

a lunch time special attraction
A VERY FASHIONABLE
Fashion Show
PLAN TO ATTEND EVERY
THURSDAY, 12:00-2:00 P.M.
by RUFFIN'S of Trounce Alley

Raven's Dining Room and Lounge.

Free underground parking, air-conditioned comfort, table telephone service, custom-designed music system.

One block from the Parliament Buildings in Harbour Towers.

Raven's 345 Quebec Street 386-7444

11-26

Amity Singers

Musical Director: Jon Washburn
present

A CHORAL CHRISTMAS

GUEST CONDUCTOR: TIMOTHY VERNON
GUEST ARTISTS: WESTERN BRASS QUINTET

Festive Music by Gabrieli, Schutz, Pinkham
Selection of European Carols
plus

TRADITIONAL CAROL SING-ALONG

CHRIST CHURCH CATHEDRAL
Fri. and Sat., Dec, 16, 17—8:30 p.m.

Tickets $4.00
O.A.P./Students with cards $2.75
Children 15 and under $2.00

Tickets available from
Modern Sound Records ..... 766 Fort St.
The Tudor Sweet Shoppe ..... 2228 Oak Bay Ave.
for information call
385-6370

11-26

ROBUST FLAVOURS
Hungarian goulash, kolbasz, cabbage rolls, perogies, weiner schnitzel

Great European Country cooking with flair, a relaxed atmosphere and very reasonable prices.

11-25

LUNCH TUES.-SAT. 11:30-2:00 —NEW HOURS— **DINNER TUES.-SUN. 5:00-10:00**

GEORGE ACS' Hungarian Village RESTAURANT

Lunch—11:30-2:00 Tues.-Sat.
Dinner—5:00-10:00 Tues.-Sun.

RESERVATIONS 477-3023
1550 CEDAR HILL CROSS RD.

THE DUTCH LATCH

RESTAURANT and GIFT SHOP
on the MALAHAT DRIVE

Pre-Christmas Special
20% OFF
on
ALL GIFT ITEMS

Chargex MasterCharge
OPEN 7 DAYS A WEEK
478-1880

VICTORIA OPERATIC SOCIETY
presents
Music By JOHANN STRAUSS

Die Fledermaus

(The Bat)

NOV. 25—DEC. 3

Tickets $4.00, 5.00, 6.00 at McPherson Box Office and Hillside Mall. Senior Citizen & Student Prices Available.

MATINEE SUN. NOV. 27
NO SHOW MON. NOV. 28

McPHERSON PLAYHOUSE

---

don't miss **Sun., Dec. 4 — 2:30 p.m. Mon., Dec. 5 — 8:00 p.m.**

THE VICTORIA SYMPHONY

LASZLO GATI, Music Director
with
CANADA'S FOREMOST GUITARIST

LIONA BOYD, Guitarist
"A flair for brilliance" — New York Times

STEPHEN SIMON, Guest Conductor
"A conductor of solid merit" — New York Times

PROGRAM INCLUDES —
Concerto for Guitar—Vivaldi/Fantasia Para Un Gentilhombre—Rodrigo/
Symphony No. 4 in D Minor — Schumann

THE ROYAL THEATRE
TICKETS ON SALE: McPherson Box Office and Hillside Mall

11-26

SPONSORED BY PACIFIC LOGGING COMPANY LIMITED

ALLEN HOUGHTON *presents*

A UNIQUE CHRISTMAS ENTERTAINMENT GIFT

Give a mini-season of fabulous international shows!

3 SPECTACULAR SHOWS FOR $25.00
or
7 SPECTACULAR SHOWS FOR $50.00

choose from

The Roger Wagner Chorale	(Jan. 17)	World renowned choir ..... ☐
Toronto Dance Theatre	(Feb. 19)	"most stunning in country" .... ☐
Folk Ballet of Budapest	(Feb. 24)	Magyar passion and colour .... ☐
Jose Molina Dance Co.	(Mar. 12)	Spain's most dynamic ..... ☐
Entre Six Dance Co.	(Mar. 22)	"Canada's hottest tip" ..... ☐
Anna Wyman Dance Co.	(Apr. 5)	Four original works ..... ☐
Royal Winnipeg Ballet	(Apr. 29/30)	"Brilliant and more" ..... ☐

(indicate your choice in the appropriate box)

I would like: 3 shows for **$25.00** ☐
7 shows for **$50.00** ☐

Name .....
Address .....
If charging: Chargex No. .....
Mastercharge No. .....
Signature .....

Mail order and cheque to Allen Houghton International Attractions, 1109 Langley St., Victoria, V8W 1V9
Offer expires December 19, 1977. Tel. 383-3716.

11-26

Raven's New Year's Eve

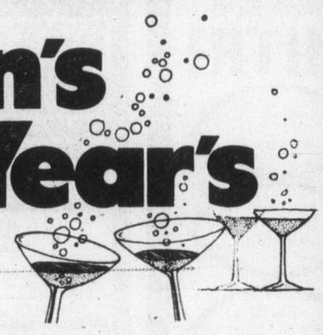

This New Year's Eve, celebrate in style at Raven's Dining Room and Lounge in Harbour Towers.

The evening begins at 9:00 p.m. with dinner—a sumptuous Chef's spectacular in the finest Raven's tradition.

THE MENU FEATURES:

- *Smoked Salmon a la Bostonaise*
- *Consomme Andalause*
- *Salad Isabella*
- *Tournados Choron*
- *Camembert with Grapes*
- *Beverage*

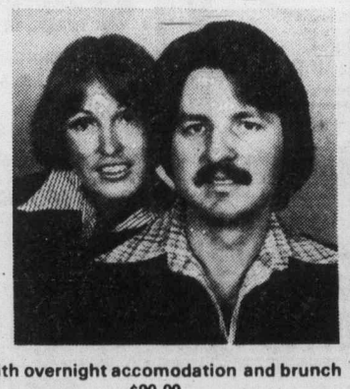

After dining, there will be dancing and sparkling entertainment with the talented duo Georg & Carole. And at midnight...we will welcome 1978 in the vintage manner.

$65.00 per couple with overnight accomodation and brunch ...$90.00

CALL NOW FOR RESERVATIONS: 385-2405

And don't forget our special Christmas Eve/Christmas Day dinner menus.

Magnificently prepared seasonal masterpieces at $13.25 per person.

And our Boxing Day festive dinner at only $10.75.

Raven's Dining Room and Lounge
345 Quebec St. in Harbour Towers
Telephone: 385-2405

"I just love your Christmas Parties because you serve the yummiest Cocktail pizza... I don't know how you do it..."

Don't be left out! Order your Cocktail Party Pizza Now!

Our delicious square pizzas cut into convenient bite-size pieces are party sensations. We'll deliver it hot to you in time for the fun with all your favorite toppings. And watch these little delights disappear!

This special pizza is a big favorite during the festive season—order for your party today.

PIZZA PIEMAN

James Bay	Town n' Country	Esquimalt	Colwood	Oak Bay
386-1348	383-1177	382-3175	478-1711	592-2404

No fighting chance — mom-to-be

PENSACOLA, Fla. (AP) — The U.S. Navy's first woman pilot says her decision to resign had less to do with being pregnant than it did with having a career limited by being kept out of combat roles.

"I could have taken maternity leave, but there were other factors besides pregnancy that were making me reconsider a navy career," said Barbara Allen Rainey.

She won her wings in 1974, then qualified to fly jets. But she said she spent the next three years watching her chances of promotion diminish.

So Mrs. Rainey, 29, resigned her lieutenant's commission in California earlier this month and joined her husband, navy Lieut. John Rainey, a flight instructor at Whiting Field near Pensacola. She expects their child in February.

"If all things had been equal, it would have been a much harder decision," she said. "I might have taken leave and gone back on active duty if I had felt the opportunity for career advancement was there.

"Because of the limitations by law — Code 10, article 60-15 that says women can't serve in combat roles — navy flying isn't a viable career for women. It is too limited."

Mrs. Rainey, who said she would try to keep her hand in by flying with a reserve unit, said that while on duty she often found herself watching male pilots in her squadron fly missions that should have been hers but for her sex.

Mrs. Rainey, who was usually assigned to fly passenger-cargo transports during her three years, said it was time the navy seriously considered the futures of its women pilots.

MONK OFFICE SUPPLY LTD.
749 FORT STREET 388-6324

Christmas Special:
PERSONALIZED RUBBER STAMPS 3.98 EACH

IDEAL FOR: Christmas Gifts, Stocking Stuffers, Christmas Card Mailing and year around use.

STYLE No. 1
MR. & MRS. A. K. McDOUGALL
1234 DOUGLAS AVE.
VICTORIA, B.C. V9A 1C3

STYLE No. 2
E. D. L. THOMPSON
4039 BARLOW ST.
NANAIMO, B.C. V5C 3G1

THREE LINES ONLY — ALLOW ONE WEEK DELIVERY
OFFER ENDS DECEMBER 15th

RUBBER STAMP PADS size 0 $1.19 each
(blue, red, black, green and purple)

CLIP AND MAIL OR BRING IN THIS COUPON

CUSTOMERS NAME: .....
ADDRESS: .....
..... PHONE .....

COPY FOR RUBBER STAMP (Please Print)
Name: .....
Address: .....
City: .....
Postal Code: .....
QUANTITY ..... TYPE STYLE .....

STAMP PAD REQUIRED
QUANTITY ..... COLOR .....

Send Your Cheque or Money Order
MONK OFFICE SUPPLY
794 Fort Street, Victoria V8W 1H2

11-26

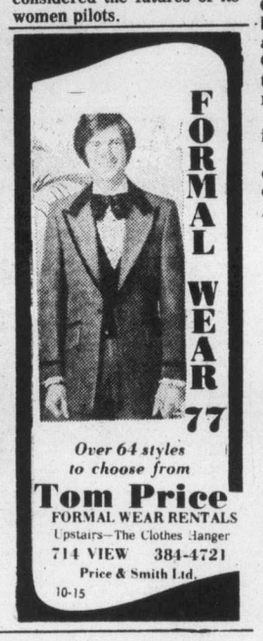

Over 64 styles to choose from
Tom Price
FORMAL WEAR RENTALS
Upstairs—The Clothes Hanger
714 VIEW 384-4721
Price & Smith Ltd.
10-15

PUT A LITTLE ROMANCE IN YOUR LIFE

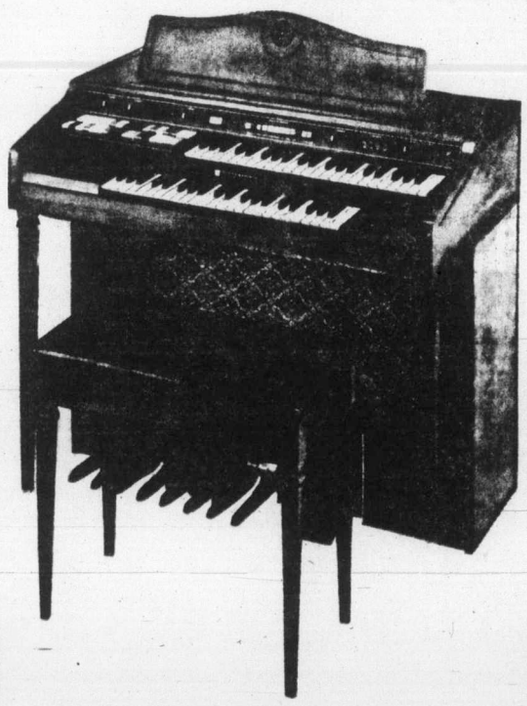

Learn in a flash with Brite Foot.

Beginning organ players always worry about knowing which pedal to use. So we've shed a little light on the problem. It's called Brite Foot,™ a new learning feature found exclusively on the Hammond Spinet 125.

Here's how it works. Brite Foot actually identifies and analyzes the chords you play. Then it flashes a dot of light above the correct pedal. In the "Rehearse" mode, it lights and plays the pedals for you. In "Perform" the pedals are lighted, so you can do the playing. And when you play various rhythm patterns, Brite Foot automatically adjusts its timing to correspond with the rhythm selected.

So if you're interested in learning to play the organ, check out Brite Foot at your Hammond dealer. And step on it.

HAMMOND ORGAN
A Division of Hammond Corporation

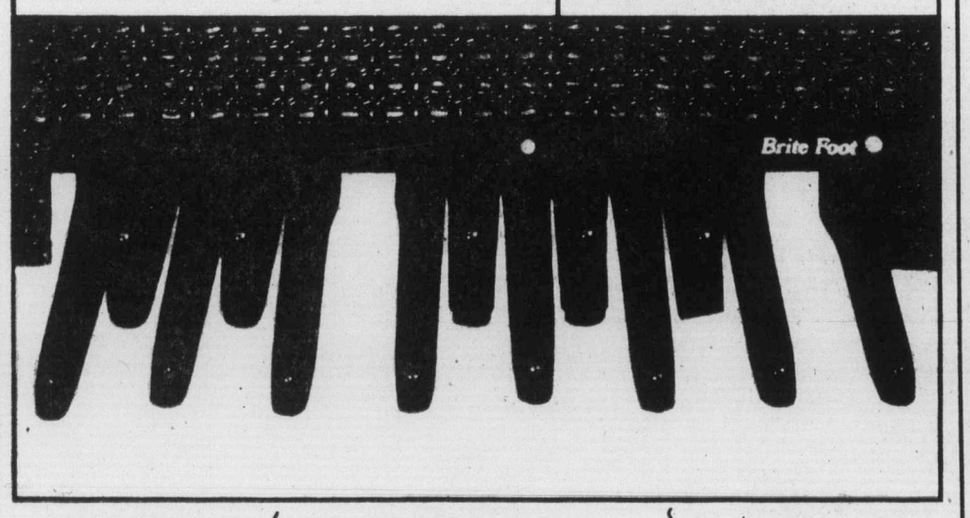

GLEESON MUSIC CITY
714 Fort St.,
Victoria, B.C.
388-9632

OLLY'S PIANO & ORGAN CENTRE LTD.
127 Nicol St.,
Nanaimo, B.C.
753-9241

KING'S PIANO & ORGAN
Driftwood Mall,
Courtenay, B.C.
338-5662

11-26

Thomas treads on boss' marriage

Race ties 'against nature'

ANCHORAGE (AP) — Lieutenant-Governor Lowell Thomas, Jr., who stirred up controversy last month when he said South African blacks were not ready to vote, told the Alaska Black Caucus on Friday that he opposed interracial marriage because it was "against nature."

Thomas, son of world traveller and news commentator Lowell Thomas, said he was not in favor of segregation, but did oppose mixed marriages. "I suppose that's a form of segregation," he added.

Thomas later said he opposed only black-white marriages, not all racially mixed marriages. Alaska Governor Jay Hammond's wife, Bella, is part Eskimo.

Hammond said that although he and Thomas had been good friends and political allies for many years, they disagreed on this issue.

Glen Campbell, director of Alaska's Equal Opportunity Office, said he had not been briefed on Thomas' opinions about inter-racial marriage. Campbell said he planned to tell Thomas "who I'm married to."

Campbell is black; his wife is white.

Thomas addressed the caucus after comments he made on his return from a South African visit sparked a protest in the black community. Thomas said he believed the racially torn country should be allowed to work out its own problems, and that if blacks there were given the right to vote, the South African economy would "go to hell in a handbasket."

He also said UN Ambassador Andrew Young, a black, should not negotiate for the United States with the South African government.

"It seems logical that better results could have been achieved by sending a white ambassador to talk to a white government," he said.

Thomas said Friday he stood by his statements, but did not mean them in support of apartheid.

"I'm deeply hurt that anyone should consider me a racist," he said.

China ousts Munro

PEKING (AFP) — Ross Munro, correspondent here for the Toronto Globe and Mail, has been told by the Chinese government to leave China — the first time a foreign journalist has been ordered to leave since the Cultural Revolution a decade ago.

Since the fall of "Gang of Four" a year ago, Munro has been officially criticized by Chinese authorities for his reporting, which they have called inaccurate and speculative.

Munro told fellow reporters he had been informed his residence permit would not be renewed when it expired Dec. 23.

He said he learned of the move from his editor, who relayed to him the contents of a letter sent to the newspaper by the second secretary of the Chinese embassy in Ottawa.

The letter said Munro's visa would not be renewed "due to obvious reasons."

The embassy gave no further explanation of the measure, but said Peking agreed to the newspaper's previous request to have another journalist, John Fraser, replace Munro, whose stay in Peking was officially due to end Jan. 15.

Munro said the refusal to renew his visa had been confirmed by the Chinese foreign ministry's information department, but he had been unable to obtain further details. He was told the matter was "strictly" between The Globe and Mail and the Chinese embassy in Ottawa.

He said the "obvious reason" referred to as the cause of what he considered his expulsion from the country was a series of articles about human rights in China which he wrote last month and which have been appearing in newspapers around the world.

Paris talks reopen Dec. 7

WASHINGTON (Reuter) — The United States and Vietnam will resume talks in Paris from Dec. 7 to 10 in the third attempt to reconcile differences.

A Terrific Beginning!
TO A LIFETIME OF COMFORT and HAPPINESS

The European Eiderdown Shops
1728 Douglas St.
Victoria, B.C. 384-0133
4781 Kingsway St.
Burnaby, B.C. 437-9333
662 Seymour St.
Vancouver, B.C. 669-6833
4-2 "THE CONTINENTAL QUILT AND DOWN PILLOW SPECIALISTS"

Engagements, Weddings and Anniversaries

Engagements

Harknett — O'Gorman

The engagement is announced with pleasure of Margaret Christine, only daughter of Mrs. Margaret Harknett, and the late Fred Harknett, to Mr. Michael Sean O'Gorman, son of Mr. and Mrs. Casey O'Gorman.

The wedding will take place Saturday, December 17, 1977, at 6 p.m. in St. George the Martyr Church, Rev. Barry James officiating.

♥ ♥ ♥

Marsden — Salmon

Mr. and Mrs. George Marsden, 1557 Wilmot Place, Victoria, B.C., are pleased to announce the engagement of their daughter, Veronica Jane, to Arthur Louis Salmon, son of Mr. and Mrs. Arthur Edward Salmon of Ottawa, Ontario.

The wedding will take place in Victoria, on Friday, December 23, 1977, at 7 p.m. in the Church of St. Luke, the Rev. D. E. F. Moulden officiating.

♥ ♥ ♥

Cranston — Dennis

Dr. and Mrs. Ray E. Cranston, Kendal Ave., Victoria, take pleasure in announcing the forthcoming marriage of their daughter, Shelley Elise, to Mr. John Peter Dennis, son of Mr. and Mrs. Donald D. Dennis, Runnymede Ave., Victoria.

The wedding will take place Thursday, Dec. 29, 1977, in First United Church, Victoria, with Rev. H. G. Hunter officiating.

♥ ♥ ♥

Price — Kahler

Hugh J. and Elizabeth J. Price, 945 Gault Crescent, Victoria, B.C., wish to announce the engagement of their eldest daughter, Jane Croil, to Eric Charles Kahler, youngest son of Lawrence J. and Ruth M. Kahler of Calgary.

The wedding will take place Dec. 10, 1977, at 6:30 p.m. in the Chapel of Saint Barbara, Esquimalt, Padre R. White officiating.

♥ ♥ ♥

Malloch — Isacson

Mr. and Mrs. W. T. Malloch are pleased to announce the engagement of their daughter, Sharon Maureen, to Mr. Gordon Irwin Isacson of Kilbella Bay, Rivers Inlet, B.C.

The wedding will take place at high noon on Christmas Eve Day in Gordon United Church, Langford, B.C.

♥ ♥ ♥

McWilliams — Roe

Mr. and Mrs. Warren McWilliams are pleased to announce the engagement of their daughter, Alison Ruth, to Douglas Roe, son of Mr. and Mrs. Roy Rose of Winnipeg.

The marriage will take place at 4 p.m., on Dec. 17, 1977, in St. Christopher's Church, West Vancouver.

♥ ♥ ♥

Weddings

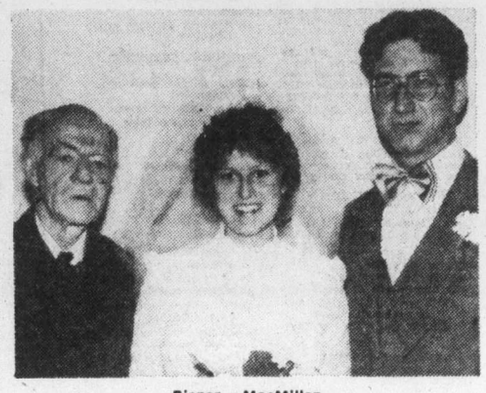

Biener — MacMillan

Sandra Joy MacMillan, daughter of Marlene and Bill MacMillan, Canadian Forces Lahr, West Germany, and David Matthew Biener, Canadian Forces Lahr, son of Mr. and Mrs. William Biener of Winnipeg, Man., were married in a Civil Service at Lahr Stadesamt, Nov. 12, at 9:45, followed by the religious ceremony at Stiftskirche Lahr, at 11. The double-ring wedding was officiated by the bride's grandfather, Rev. R. MacMillan of Victoria, B.C., and Padre R. Risch, Cdn. Forces Lahr. Mrs. K. Marion supplied the music, and soloist Padre R. Risch sang "O, Perfect Love."

Given in marriage by her father, William MacMillan, the bride was lovely in a white floor length satin gown covered with nylon and lace. A floral headpiece held her tiered veil, and she carried a bouquet of red, pink and white carnations. Maid of honour Margaret Nesbitt of Coleraine, N. Ireland, and bridesmaid Charlene Vlieghuis, Calgary, Alberta chose floor length gowns of green velvet trimmed with white lace, and carried bouquets of yellow carnations. Junior bridesmaid, Joanne Matheson, of Lahr, wore a floor length gown of red velvet trimmed with white lace, and carried a bouquet of yellow carnations. Flowergirl Tammy Murdock, of Lahr, was adorable in her long gown and bonnet of green and white Holly Hobbey material. She carried a basket of colored mixed flowers. The bride's mother chose a floor length gown of blue chiffon with long sleeves and pleated skirt, for the special occasion. The groom was attended by Mr. Karol Galas, and ushers were Mr. Will MacMillan, the bride's brother, and Mr. Grant Yakimenko.

At the reception that followed at the Centennial Club, Lahr, Mr. Ron Matheson proposed the bridal toast. Other out of town guests included the bride's grandmother, Mrs. Mable MacMillan of Victoria, and Mr. Gareth Rees of Great Britain.

The newlyweds are making their home in Lahr, W. Germany, Canadian Forces.

♥ ♥ ♥

Anniversaries

Glover 60th

On October 3rd, 1977, Mr. and Mrs. Glover (Bill and Mary), 808 Intervale Avenue, Esquimalt, celebrated their 60th wedding anniversary. They were married in Glasgow, Scotland, on October 3rd, 1917, while Bill was on leave from France. They came to Canada in 1920 to Biggar, Saskatchewan. Leaving the Navy in 1946, Bill moved his family to Victoria. He retired from the Government Graving Dock in 1957. Invitations to observe their anniversary were sent from family members in Edmonton, and on August 25 last, a joint family dinner was held in the Dingle House for their four children — Janet (Nettie) Hill, Edmonton, Alta., George D. (Bud), Vancouver, B.C., James H., Edmonton, Alta., and Bill, Jr., of Victoria, B.C., along with their spouses and six grandchildren including four-week-old Arden Hill, Edmonton. Also in attendance was Mary's only sister, Mrs. Janet Nicholson, North Battleford, Sask. and their only brother, William Hamilton, and wife Nora from Galashiels, Scotland, who made a surprise trip to be present. Matching Diamond wedding bands were presented on behalf of the family to their parents by their first born, Nettie. Bill gave Mary a gold chain with pendant suitably engraved to commemorate the occasion. The following evening, a buffet dinner and dance arranged by son Bill and wife Sharen for the family, was held in the Chief and P/O Club 91, Esquimalt. The Guest Book in charge of granddaughter Susan Glover bore 173 signatures. Mrs. Ivy Ball, Sharen's mother, made the Anniversary cake and ceramic napkin rings. Mr. and Mrs. Glover were piped int othe Hall by Piper Fred Allnutt to a standing ovation. Mr. Jack Radley officiated as Master of Ceremonies, and the Reverend Gilbert D. Smith of Trinity Presbyterian Church said Grace. Bud Glover proposed a toast to his parents who responed. Jim read congratulatory telegrams from Mayor Art Young, the Hon. John Diefenbaker, Lt.-Gov. Walter Owen, Gov't House, Premier Bill Bennett, Prime Minister Trudeau and Lyle Kahl, MLA for Esquimalt. Mr. Len Cruttenden, President of Legion Branch No. 70, North Battleford, Sask., presented Legion clips to Bill, 85, and Mary, 81, in recognition of their activities there during the hungry thirties. In lighter vein, Mary presented Bill with a "Husband's Long Service Award" medallion with blue ribbon. Mr. Don Agar from Gibbons, Alta., danced an Irish jig, Mary's brother and sister-in-law sang Scottish Duets, old Bill supplying the music and adding a few popular numbers with his concertina which is well known on the Island in Community Centres, and then on with the dance 'til the "wee sna oors".

Among the out of town guests was Bill's elder brother Adam and wife and son from Flin Flon, Manitoba. Bill and Mary wish to extend a very special "thank you" to all friends and relatives from near and far who came, and to those who sent telegrams, flowers and expressions of good will, to honour them on this special observance. A telegram from Buckingham Palace, with Her Majesty the Queen's congratulations was delivered to the Glover residence on the Anniversary date of October 3, 1977.

♥ ♥ ♥

Weddings

Horita — Joyce

Rev. R. D. Holmes officiated at the lovely double-ring ceremony in Central Baptist Church at 7 p.m. on September 9, 1977, when Lorraine Elizabeth, daughter of Mr. and Mrs. J. Fred Joyce was united in marriage to Dale Philip, son of Dr. and Mrs. Robert Horita.

The bride was radiant in a beautiful gown of ivory satin with cathedral length veil and headpiece of lace and pearls. Her bouquet was of Jack-O'Lantern roses. The bride was attended by her sister Marilyn as Maid of Honour, Nancy Holmes and Ruth Feldmann (of Chicago) as bridesmaids, Pauline Holder as Junior bridesmaid and Christa Horita as flowergirl. All wore lovely long gowns of flowered peach silk. The groom was attended by David Shook as best man, Glen Horita and Steve Luney. Ushers were brothers of the bride and groom, Brian Joyce and David Horita. Mrs. Beatrice Krahn, organist and Miss Janet Luney, pianist, played the processional "Jesus, Joy of Man's Desiring". During the ceremony Miss Margaret McKee sang "The Lord Bless Thee and Keep Thee".

The reception was held at the Olde England Inn. Mr. Gordon Armstrong was Master of Ceremonies and Mr. Clinton E. Holder proposed the toast to the bride. Solos were given by Mr. Waldie Krahn and Miss Nancy Holmes, accompanied by Mrs. Krahn. Telegrams were read from Kenya, Toronto, Montreal and Vancouver.

Mr. and Mrs. Dale Horita are residing in Victoria.

♥ ♥ ♥

Collis — MacKenzie

Mrs. Jane Brown wishes to announce the marriage of her daughter, Winifred MacKenzie, to Aubrey Collis, on Oct. 8, 1977, in St. Matthias Church, Victoria, B.C.

Crossley 50th

The family of Jack and Edna Crossley wish to invite all their relatives and friends to Open House in honor of their Golden Wedding Anniversary, Sunday, Nov. 27th from 2-5 and 7-10 p.m. in the Lion's Den, 6994 East Saanich Road. (No gifts.)

Rates for publication of Wedding, Engagements and Anniversary notices with or without pictures, available on request from the Advertising Department. (Special forms to assist you in writing copy also available). Copy for weekend editions should be in the Victoria Press office no later than 5 p.m. the Wednesday prior to publication date.

BUSINESS OFFICE OPEN
8:30 a.m. to 5:30 p.m., Monday to Friday
(Closed Saturday and Sunday)

386-2121
Monday through Friday 8 a.m. to 6 p.m.
Saturday 8 a.m. to 5:30 p.m.

CLASSIFIED ADVERTISING

Vancouver Island's Largest Shopping Centre in Print

386-2121
Monday through Friday 8 a.m. to 6 p.m.
Saturday 8 a.m. to 5:30 p.m.

CLASSIFIED ADVERTISING RATES

All rates quoted are for insertion in both the Daily Colonist and Victoria Times.
Single Paper rates available on request.

REGULAR CLASSIFIED LOCAL RATE PRIVATE PARTY ONLY
10 word minimum
1 or 2 days
13c per word per day
3 to 5 consecutive days
11c per word per day
6 consecutive days or more
9c per word per day

All real estate, mobile home, rental and business advertising is considered to be commercial advertising and will be charged for accordingly.

REGULAR CLASSIFIED LOCAL RATE COMMERCIAL ADVERTISING
10 word minimum
1 or 2 days
16.5c per word per day
3 to 5 consecutive days
13.5c per word per day
6 or more consecutive days
11.5c per word per day

SEMI-DISPLAY LOCAL RATES
Any advertisement which varies from 6 pt. regular classified style shall be considered semi-display
14 agate lines per column inch
1 or 2 days
60c per agate line per day
3 to 5 consecutive days
54c per agate line per day
6 or more consecutive days
48c per agate line per day

NATIONAL AND OUT OF PROVINCE RATE
Regular Classified 17c per word
Semi-Display 65c per agate line
14 agate lines per column inch

BIRTH NOTICES
Up to 30 words $3.50
Each additional word 13c

DEATH NOTICES, MEMORIAL NOTICES AND CARDS OF THANKS
$1.50 per count line per day
3 consecutive days
45c per count line per day

PRIVATE BOX NUMBERS
$3.00 except Help Wanted Advertisement, $4.75 which includes a Position Filled Advertisement.

Contract rates for local businesses available on request.

CLASSIFIED ADVERTISING COPY DEADLINES

REGULAR CLASSIFIED advertising may be placed in The Daily Colonist up to 5 p.m. the day prior to publication and in the Victoria Times up to 6:00 p.m. the day prior to publication.

SEMI-DISPLAY advertising may be placed in The Daily Colonist up to 12 noon the day prior to publication and in the Victoria Times up to 4 p.m. the day prior to publication.

CLASSIFIED SERVICE FOR DUNCAN COWICHAN VALLEY AND CHEMAINUS

Classified Ads phoned in to our Duncan office before 3:30 p.m. will appear in the following day's papers.

746-6181

TERMS OF PUBLICATION

The Victoria Press Ltd. shall not be liable for non-insertion of any advertisement beyond the amount paid for such advertisement.

In the event of an error occuring the liability of Victoria Press Ltd. shall not exceed the charge for the space actually occupied by the item in question.

All claims on error in publication shall be made within 12 hours thereafter and if not made shall not be considered. No claim will be allowed for more than one incorrect insertion not for errors not affecting the value of advertisement.

All estimates of cost are approximate. Advertisers will be charged with space actually used.

All advertising copy will be subject to the approval of the Victoria Press Ltd., who reserve the right in its sole discretion to classify, reject or insert copy furnished.

All advertisements must comply with the British Columbia Human Rights Act. This act states no advertisement may state or imply a preference, limitation or specification on the basis of an applicant's race, religion, colour, marital status, ancestry, place or origin, age; or sex (unless the matter relates to the maintenance of public decency AND prior approval has been obtained through the Human Rights Branch).

While every endeavor will be made to forward replies to box numbers to the advertiser as soon as possible, we accept no liability in respect of loss or damage alleged to arise through either failure or delay in forwarding such replies, however caused, whether by negligence or otherwise.

NOTICE OF COPYRIGHT

Full complete and sole copyright in any advertisement produced by Victoria Press Ltd. is vested in and belongs to, Victoria Press Ltd.; provided, however, that copyright IN THAT PART AND THAT PART ONLY of any such advertisement consisting of illustrations, borders, signatures or similar components which is, or are, supplied to Victoria Press Ltd. by the advertiser in the form of reproduction proofs, veloxs, engravings, etc., and incorporated in said advertisement shall remain in and belong to the advertiser.

BUSINESS OFFICE HOURS

Monday to Friday
8:30 a.m. to 5 p.m.

Mailing Address:
Victoria Press Ltd.
P.O. Box 300
Victoria, B.C.
V8W 2N4

PHONE DIRECT
386-2121
TO PLACE YOUR CLASSIFIED ADVERTISEMENT

CLASSIFICATION INDEX

VITAL STATISTICS
1 Births
8 Cards of Thanks

THE FOLLOWING SEVEN CLASSIFICATIONS ON THE LAST PAGE OF CLASSIFIED
305 Deaths and Funerals
308-A Cards of Thanks
309 In Memoriams
310 Funeral Directors
311 Monumentals
312 Florists
313 Miscellaneous

NOTICES
14 Announcements
15 Coming Events and Meetings
16 Catering, Banquets and Reception Rooms
17 Restaurants
18 Places to Visit
20 Lost and Found

EMPLOYMENT
21 Help Wanted — General
22 Office Help
23 Skilled Trades
24 Sales Persons and Agents
25 Teachers
26 Part Time—Temporary Help
28 Employment Service
30 Situations Wanted

BUSINESS SERVICES AND DIRECTORY
36 Business Services and Directory

PERSONAL SERVICES
38 Travel
33 Bands, Musicians and Orchestras
34 Pre-Recorded Music
40 Business Personals
43 Dancing
42 Education
71 Music Teachers
39 Personals
32 Trade Schools

MERCHANDISING
83 Aircraft
117 Antiques and Arts
78 Bicycles
80 Boats and Marine
65 Building Supplies
93 Cameras, Supplies and Photo Finishing
127 Chicks, Poultry, Hatching Eggs, Supplies
135 Farm Implements
60 Fuel
97 Furniture
120 Garden Supplies
99 Groceries, Meats and Produce
130 Heavy Equipment and Machinery
128 Livestock, Supplies and Events
100 Miscellaneous for Sale
103 Miscellaneous Wanted
109 Miscellaneous to Rent
77 Motorcycles
70 Musical Instruments
125 Pets and Supplies
96 Ranges, Stoves and Furnaces
92 Sporting Goods
115 Swaps
63 Timber
98 TV, Stereo, Radio Sales and Service
112 Wanted to Rent, Miscellaneous
116 Coins and Stamps

AUTOMOTIVE
155 Automobile Financing and Insurance
164 Auto Body and Painting
162 Auto Repairs, Service and Towing
168 Campers, Trailers and Motor Homes
166 Cars and Trucks Wanted
150 Cars for Sale
151 Sports, Import Cars
148 Lease Vehicles
169 Mobile Homes and Parks
149 New Car Directory
160 Parts, Accessories
158 Tires
154 Trucks, Buses and Vans
156 U-Drive and Auto Washing

ACCOMMODATION
185 Convalescent and Rest Homes
175 Hotels
178 Summer Homes, Cottages and Resorts
181 Tourist Accommodation

RENTAL
201 Apartments to Rent, Furnished
200 Apartments to Rent, Unfurnished
202 Furniture to Rent
203 Apartments Wanted
206 Duplexes to Rent
207 Duplexes Wanted to Rent
215 Halls, Warehouses, Stores and Offices to Rent
197 Housekeeping Rooms to Rent
199 Housekeeping Rooms Wanted
211 Houses to Rent, Furnished
210 Houses to Rent, Unfurnished
212 Houses Wanted to Rent
190 Room and Board
191 Room and Board Wanted
193 Rooms to Rent
194 Rooms Wanted
204 Shared Accommodations

FINANCIAL
155 Automobile Financing and Insurance
233 Mortgage Loans and Insurance
234 Mortgages for Sale
230 Personal Loans and Insurance
235 Wanter to Borrow

REAL ESTATE
280 Acreage for Sale and Wanted
240 Business Opportunities
241 Business Opportunities Wanted
247 Commercial or Industrial Properties
258 Condominiums and Townhouses
253 Country Homes and Properties
270 Exchange Real Estate
290 Farms for Sale and Wanted
263 Garages for Sale, Rent, Wanted
293 Gulf Island Properties
250 Houses for Sale
265 Houses Wanted to Buy
295 Listings Cancelled
268 Listings Wanted
271 Lots for Sale
294 Mainland and Out-of-Province Properties
273 Property for Sale
274 Property Wanted
244 Revenue Property
245 Revenue Properties Wanted
285 Up-Island Properties
256 Waterfront Properties
300 Churches

SUBSCRIPTION RATES

Wherever carrier service is maintained, $4.00 per month.
By mail — Vancouver Island and Gulf Islands, $5.00 per month, $14.50 per 3 months, $28.00 per 6 months, $55.00 per year. Rest of Canada, $6.00 per month, $17.50 per 3 months, $34.00 per 6 months, $66.00 per year.
Outside Canada, $16.00 per month, $192.00 per year.
BY MAIL
Saturday Times Only
Sunday Colonist Only
Canada, 50 cents per copy, $25.00 per year.
Outside Canada, 75 cents per copy, $37.50 per year.

CIRCULATION REPRESENTATIVES
Duncan, Chemainus—
Mr. HILTON HOLT 746-6181
Nanaimo 753-2766
Lake Cowichan 749-6206

United States Representatives
LANDON ASSOCIATES INC.
New York, Chicago, Southfield, Atlanta, Boston, San Francisco, Los Angeles, Philadelphia, Rochester, Cleveland, Charlotte, Cincinnati, Syracuse, Hamburg, Williamstown, Clinton, Memphis, Levittown, Raleigh.

PAGE REPRODUCTIONS OR MICROFILM COPIES OF COMPLETE PAPERS AVAILABLE FOR ALL PAPERS PUBLISHED
PHONE 382-7211, LOCAL 276

1 BIRTHS

BILINSKY — Born to Dave and Debra on November 17, 1977, at Royal Jubilee Hospital, a girl, Angela Marie, 9 lbs. 6 ozs., a sister for Christa. Thanks to Dr. W. C. Ross and maternity staff.

DUNCAN — Born to Bruce and Robin (nee Twamley) on November 17, 1977, Catherine Anne, 9 lbs. 12 ozs. Many thanks to Dr. J. P. White and staff at Victoria General.

McCLIGGOTT — Born to Mike and Wendy, a boy, Daniel Dustin, 6 lbs. 13 ozs., on November 14, 1977. Thanks to Dr. Ireland and staff at Victoria General Hospital. Thanks Daddy.

PUDNEY — Born to Rob and Virginia (nee Smith), a son, Michael James, 10 lbs. 10 ozs., on November 20, 1977. Thanks to Dr. D. C. L. Stevens and staff at Victoria General Hospital. Grandparents are Mr. and Mrs. H. R. Smith of Victoria and Mr. and Mrs. S. J. Pudney of Squamish, B.C. A new playmate for cousin Clinton.

TRAVELBEA — Brian and Penny (nee Rowell) are pleased to announce the birth of their son, Scott Kenneth, 7 lbs. 7 ozs. November 22, 1977. Many thanks to Drs. Buie, Johnson, the staff at Victoria General and the Lamaze Group. (Insured.)

WEENING — Duke and Heather (nee Bacon) are proud to announce the safe arrival of our daughter, Kristal Marie Laura, 8 lbs. 15 ozs., on November 21, 1977, a new sister for Jennifer. Special thanks to Doctors Horn, Lee and Rivers and to the great maternity staff at the Royal Jubilee Hospital; special thanks to "Daddy" for his help, too.

14 ANNOUNCEMENTS

FACILITIES?
WE HAVE THEM
3 FLOORS OF ACCOMMODATION
For Groups of 25-225 People
—SPORT DANCES
—WEDDING RECEPTIONS
—UNION and COMPANY MEETINGS and FUNCTIONS
—LOUNGE FACILITIES available day or night
—MODERATE RATES
CALL TODAY 386-0723
QUADRA RECREATION CENTRE
1600 QUADRA at PANDORA

PRIZE WINNERS AT THE Victoria Amateur Radio Repeater Association annual dinner were: Jim Nichols, VE6GL, VHF transceiver, and Don Cosby, VE7DAM, calculator.

STAR TREK LIVES AGAIN
Star Trek needs you. Join your own club in Victoria. P.O. Box 205, V8W 2M6.

QUADRA RECREATION CENTRE
1630 Quadra at Pandora
386-0723 385-9631
Hall Rentals — Dancing, Meetings

NEED HELP? CALL GOD'S MIRacle Line, 385-6072, confidential (24 hours).

15 COMING EVENTS and MEETINGS

DOLPHIN FOOTBALL
BINGO
Esquimalt Legion
622 Admirals Rd.
Every Sunday Evening
6 Cards $2
Early Bird Games
6:30 p.m.
Regular Games 7 P.M.
5 Extra Games
5 Cards for $1.00
Good Neighbour Games
Free Bus to Town
Proceeds in Aid of Minor Football

NON-STATUS INDIANS
BINGO
Every Monday
ESQUIMALT LEGION
ADMIRALS ROAD
Early Bird 6:45 p.m.
20 Main Games
5 Extra Games
Free Bus into Town
After Extra Game
EVERYONE WELCOME!

OAK BAY MINOR SPORTS
BINGO
EVERY MONDAY
Early Bird 7 p.m.
Regular and extra games
SENIOR CITIZEN HALL
1442 MONTEREY

VIC WEST SOCCER
BINGO
Every Monday
Early Bird Game 6:45
Regular Games 7:15
Old Age Pensioners Hall
Government Street

New Year's Eve Dance At Cordova Bay Community Club
Tickets, $29 per couple includes dance and buffet dinner. Dance to HOMEBREW from 9:30-2. B.Y.O.B. 658-8887, 658-5475.

"ADVENTURES IN ATTITUDES" is a course to help you become more successful at living. Student, homemaker, salesman, tradesman — it's a fun course with real impact. No boring lectures, all active participation. Phone 477-7291 for brochure. $75. Money-back guarantee.

FLEA MARKET
SANSCHA HALL, SIDNEY
Pat Bay Hwy. and Beacon Ave.
Thousands of useful items and treasures, old and modern. Interest for all. Refreshments bar.
Sunday, Nov. 27, 9:30 a.m.
ADMISSION 25c
RESERVATIONS — 656-3082

DUNSMUIR SECONDARY presents "Stuffham High." An original musical for the whole family. December 5th to 10th, 7:30 p.m. Isabelle Readers Theatre, phone 478-1670 for ticket reservations.

THE IMPERIAL VICTORIA MONarchist Society announces to all members, the annual general meeting, of the society, to be held at 900 Carlton Terrace, in Esquimalt, on Wednesday, November 30, 1977, at 7 p.m.

EVA LON EXHIBITS, (EVELINE Glew) sells Canadian Rockies, etc., in oils, at her Banff Springs gallery, May-Oct., opens November 28-December 9, Carr Arts Centre, 207 Government, 382-4922.

DON'T MISS
The last Swap and Shop of this season Sunday, Nov. 27, 9 a.m. - 4 p.m. at the Tillicum Drive In. See you next year.

VEW ROYAL RATEPAYERS, and Community Assc. Annual meeting, Monday, Nov. 28th, 8 p.m., at Community Hall 297 Old Island Hwy. Election of officers.

SAANICHTON 500 CLUB CHRISTmas Turkey card party. Central Saanich Lions Den, Keating. Friday, December 2, 8 p.m. Turkey prizes, door prizes, refreshments.

MEMORIAL MEETING FOR J. LLOYD BRERETON, SUNDAY NOVEMBER 27, 2.30 P.M. DOMINION HOTEL.

F. A. LEGION BINGO
761 STATION RD., LANGFORD
Relying Lucky 7 and 175 and 1150 Blackouts. Monday nights, 7:00.

ATHLETIC
BINGO
Wednesday
Quadra Rec Centre
QUADRA AT PANDORA
Early Bird 7 P.M.
Regular Games 7:30 P.M.
PAYING
$30 OR MORE
GAMES OF
$40 -- $50
$60 -- $100
20TH GAME
$300
OVER $1600 IN PRIZES
Win One Year Free Bingo
SNOW'S GONE HEATS ON

Gorge Soccer Bingo
EVERY MONDAY
ST. JOSEPH'S HALL
745 W. BURNSIDE, 479-7413
FIVE EARLY BIRD GAMES 7 P.M.
TONIGHT 21 GAMES
Good Neighbors Games and Bonus Games
NO GAME UNDER $20
Plus Min. Jackpot $100
5 Extra Games
"This Is Win the Watch Nite"

ESQUIMALT LEGION
BINGO
622 Admirals Rd.
SUNDAY
Early Bird 1 p.m.
5 Cards — $1
Regular Games 1:30
6 Cards — $2
Extra Games
5 Cards — $1
No Games Less Than $25
FREE BUS TO TOWN

16 CATERING, BANQUETS and RECEPTION ROOMS

The Captain's Palace
388-9191
309 Belleville St.
CATERING
ON OR OFF PREMISES
Office Parties — Weddings
All Special Occasions
Anniversaries — Bridge Teas
Birthdays — Seminars
Christenings — Conventions
Industrial Catering
Private Homes
GROUPS OF 5 - FIVE THOUSAND

GEORGE'S BAVARIAN BANQUET FACILITIES
1021 Pandora 383-7121
INTERNATIONAL CUISINE
3 DINING ROOMS AVAILABLE
SMALL OR LARGE PARTIES
UP TO 150 SEATING CAPACITY
ENTERTAINMENT
AVAILABLE ON REQUEST

Christmas Parties
Time is running out. Book our beautiful room for your Christmas gathering now. Office get togethers, family banquets, weddings are more fun at our place. Reasonable price and great food. Call Friendly Flo for details at 384-7151. James Bay Inn, 270 Government

Having a Party?
Iceco Sales has cash and carry prices for ice, mixer and party supplies. 242 Mary St. 384-5911.

HOUSE TO RENT SUITABLE for small office and Christmas parties or small bazaars, teas or craft sales. Call 382-8161.

BANQUETS, MEETINGS, WEDdings, full catering service to 250 persons. Contact Marguerite Chan for that personal touch, Red Lion Motor Inn, 3366 Douglas Street, 385-3366.

BLACK PRINCE CATERING (1976) Ltd., 655 Douglas St. 388-4488. For all your catering needs in our roof top Queens Reception Room or on your premises.

DEDICATED COCONUT, AN EXclusive catering service providing uniquely different food for all your holiday parties. Please call now to discuss your requirements, 595-3154 evenings.

20 LOST and FOUND

LOST IN BRENTWOOD BAY, 8 ft. white and reddish-brown trim row boat. Phone the rectory, 652-1909.

LOST: DARK BROWN KITTEN Saturday night on Chamberlain St. Phone 595-2746 after 5 p.m. Reward.

LOST: LONG HAIRED CALICO cat, with white on all 4 paws. Answers to the name of Yefyef or Fish Fish. 479-9823.

LOST: 6 MONTH OLD CALICO kitten with red collar, Vic West vicinity, retward. 384-1929 after 5, 382-2507.

LOST: NOV. 21ST IN WOODwards Ladies fitting room, a white gold ring with pearl inset, reward. 478-0005 or 478-6359.

LOST: WHITE MALE CAT, WITH crooked tail, Cordova Bay area. Answers to Bofur. Phone 658-5104 or 658-1015.

LOST: DARK GREEN BABY buggy, with bright orange childs bicycle seat attached. Linden Fairfield area, reward. 383-4082.

LOST — RED 10-SPEED TIGER, No. 15898, Ser. No. T302938. Reward. 592-0998.

LOST: MALE SIAMESE CAT, Gordon Head area, possibly travelling Oak Bay. Reward. 477-7369.

LOST: GOLD CHAIN NECKLACE, Downtown area. Reward. 386-1774.

20 LOST and FOUND

LOST: GILT EARRING, YATES ST. Mall to Birks. 598-1868.

21 HELP WANTED GENERAL

ADVERTISEMENTS IN THIS CLASSIFICATION MUST COMPLY WITH THE BRITISH COLUMBIA HUMAN RIGHTS ACT

RESIDENT MANAGERS
Hardworking industrious couple required to manage 49 unit apartment building. Duties include cleaning and gardening, and must have the ability to show and rent suites. Please state experience and give references. Position open for January 1, 1978. Reply to Victoria Press, Box 601.

AVON
EARN A SECOND INCOME FOR THE FUN OF IT. If you need and like people. Avon is perfect for you. It's fun to sell quality products on a flexible schedule. Inquire now B. McCartney, 384-7345.

WADDLING DOG INN
Cleaning person, dishwashing and general cleaning, 40 hour week, start $3 per hour, must be experienced and enjoy this kind of work, have transportation, apply in person, Patricia Bay Highway at Mt. Newton Cross Road.

WAITRESS-WAITER, MUST BE over 19 years, neat, fast, efficient, fully experienced. Minimum 2 years dining room experience, days nights weekends, 35 hour week. Bondable, references required. Phone Mr. Campbell 382-3188 anytime.

CHARTERED PHYSIOTHERApist to work with special needs children. Full Time. H.S.A. rates. Must be capable of working without supervision. Write giving training and experience to Child Development Centre, Box 280, Cumberland, B.C. or phone 336-2724.

CARETAKER MANAGER:
For 36 apts. — 2 bdrm. apt. available — benefits $150 above Dept of Labor standard. Please state tools and skills, prefer mature couple. Dickie Agencies Ltd., 919 Fort. 382-2578 or 382-4312.

LIGHTWEIGHT CONTRACTOR needs aggressive self-starting person to estimate, administer and supervise project on Van Isle. Submit resume to J. Fett, 718 Gloucester Street, New Westminster.

EXPERIENCED PART-TIME clerk, approx. 20-25 hours week, mostly evenings, some knowledge of plants and flowers an asset, apply in writing to Victoria Press, Box 572.

WE NEED OLDER COCKTAIL waitresses part time, who appreciate the hustle of earning good tips and working in a professional atmosphere. Apply Mothers Cabaret, 618 Johnson St. after 8 p.m.

WANTED EXPERIENCED COCKtail bartender for Victoria Fraternal Organization. Apply in writing with resume Victoria Press Box 598.

WANTED: EXPERIENCED SALAD GIRL, DAY SHIFT ONLY. APPLY IN PERSON AT PLAZA RESTAURANT, 1175 DOUGLAS ST.

WANTED: MATURE EXPERIenced waiter-waitress able to detail duties to others and supervise in general. Wages subject to negotiation. Victoria Press, Box 587.

RECEPTIONIST-TYPIST, KEEN, alert and energetic. Previous office experience, preferrably in mortgaging or financing. Salary negotiable. 385-9776.

EXPERIENCED COCKTAIL lounge manager, full time position with all benefits, salary negotiable to experience. Victoria Press, Box 589.

CARETAKER — RETIRED OR semi-retired, live-in — adult oriented 16-suite apartment block in good residential area. Apply Victoria Press Box 606.

GOOD JOBS FOR THOSE WHO QUALIFY. CAR REQUIRED. CALL 385-4461.

NEED WORK?
DRIVE A CAR?
Like meeting people? We pay good money. Call 385-4463.

COBBLE HILL, LOVING DAYcare required for 21 month old vegetarian girl, Monday through Friday, 8-6 p.m. 112-743-4228.

BOUNCER DOOR MAN. ONLY well groomed professional people need apply. Mothers Cabaret, 618 Johnson St. after 8 p.m.

SECOND GLANFORD AVE. PACK require Girl Guide Captain. Suitable for responsible woman of any age. Pat, 479-4546, 479-1501.

SEMI RETIRED OLDER LADY for ticket taking job. Part time, night work. Apply Mothers Cabaret 618 Johnson St. after 8 p.m.

PROFESSIONAL DISC JOCKEY. Theatrical lighting experience is an asset. Apply Mothers Cabaret, 618 Johnson St. after 8 p.m.

RETIRED OR SEMI-RETIRED Couple as live-in Assistant Caretakers to Owner Manager for 21 suite apartment. 479-5665.

PERMANENT FINGERNAIL models needed at Headliners, 9 a.m. Monday thru Friday, Free appointments, 477-0154.

EXPERIENCED ADVERTISING sales representative required for Victoria area. Must have own transportation. Call 388-4163.

EXPERIENCED SALESPERSON for high quality ladies' clothing shop. Write to Victoria Press Box 577.

MATURE EXPERIENCED COUple required as live in caretaker for 28 suite apartment. 388-5194 for appointment.

HOUSEKEEPER FOR 2, NONsmoker preferred, live-in, self-contained suite, plus wages. Phone 658-8028.

EXPERIENCED RESIDENT manager, 63 modern suites, (behind Parliament Buildings). 592-7678.

FULL AND PART-TIME HELP wanted, $7.00 per hours worked. Car necessary. For interview call 385-4462.

WANTED MIDDLE AGED woman to help elderly lady as soon as possible. Mt. Tolmie district. 592-6227.

HAIRDRESSER WANTED IMMEdiately. Commission or top wages. 479-5075.

BABYSITTER REQUIRED, weekdays, Colwood area. Phone after 5. 478-8725.

BABYSITTER WANTED WEEKdays my home, James Bay, Elderly Lady preferred. 383-4929.

NIGHT AUDITOR REQUIRED, experienced preferred. Please apply Victoria Press Box 576.

WANTED: BABYSITTER IN THE area of Queens and Quadra. 382-3993.

RELIABLE SITTER NEEDED Tuesday to Friday from 8 till 6. 383-3993.

WE NEED 500 PEOPLE IMMEDIately, intriguing and successful company. 385-7362.

URGENTLY NEEDED, BABYSITter for school-aged child, Fairfield and Cook area. After 6, 382-1941.

HOUSEKEEPER OR HOME-AID nurse attendant. Live-in. Room 35 — Vancouver 683-9536.

HAIRDRESSER WANTED. CALL 79-0154 between 6-7 p.m.

21 HELP WANTED GENERAL

BOYS-GIRLS
ADULTS
Esquimalt and View Royal
A few Colonist Newspaper routes coming available in the above areas. Monthly profits from $60 to $80, for approximately an hour of your time each morning. For further information, contact Mr. Fox, Colonist Circulation. 383-4111.

INFANT DEVELOPMENT PROGRAMME
Port Alberni Infant Development Programme, position available for supervisor. Applicants must have professional training in the discipline related to early child development (i.e., speech therapist, physio-therapist, special education, nursing, etc.). Demonstrated ability to work with developmentally delayed infants and young children and their families essential. Send complete resume with references to P.O. Box 67455, Station O, Vancouver, B.C., by December 15th, 1977.

ORANIST and-or CHOIR DIRECTOR
(1 or 2 positions)
Required at Fairfield United Church, Victoria, B.C. for well-established senior choir and to help develop youth choir. Recently installed two-manual pipe-organ with chimes; opportunities available for teaching. Salaries negotiable. Send resume to Blyth Hughes, 1563 Richardson St., Victoria, B.C. V8S 1R2 (Phone 598-2714).

ASSISTANT PURCHASING agent. Duties include maintaining stock records, local buying, updating price lists, and taking stock counts. Experience in office supplies an asset, but ability to work well with others and assimulate knowledge of key importance. All replies in strictest confidence. Full company benefits. Please telephone Mr. D. Grimes, at Victoria Book and Stationary 384-8066 for appointment.

VICTORIA CHURCHES GROUPhomes Society require married couple as resident full-time houseparents for a home in victoria for emotionally disturbed children. Must be sympathetic to idea of Christian home life and have appropriate experience in child-care. Duties and salary— up to the Ministry of Human Resources standards. Apply chairman, Victoria Churches Group-homes Society, Victoria Press Box 590.

SAANICH INDIAN SCHOOL BOARD
POST-SCHOOL CO-ORDINATOR ASSISTANT
Applicants for this position must be well informed about all assests of Indian Education. Salary to commensurate with experience between $8,500-$10,500 per annum. Applications to be picked up at the School Board 7449 West Saanich Rd., Brentwood Bay. 652-2313.

JOIN THE NAVAL RESERVE
Opportunities for young people 17 to 25 years of age interested in being paid while learning a trade. Train an evening a week, for further job training on ships or bases across Canada next summer. Contact HMCS MALAHAT 388-2241.

DRAPERIES
One of Victoria's leading drapery manufacturers is seeking a fully experienced contract and commercial drapery salesperson. For interview phone Jack Trueman at 386-3021 or 598-8198.

SENIOR COOKS
Must have 5 years experience in large kitchens and be able to handle any station. Union scale. Please phone 384-8111, local 7775, 8 a.m. - 4:30 p.m. daily for further information.

PAUL'S RESTAURANT LTD. REquires experienced cocktail waitresses (waiter) for the Upstairs Lounge. Applicants must be able to work any shift. Apply in person only at 1900 Douglas Street between 2-3 p.m. only.

PAUL'S MOTOR INN
Victoria's award winning motor inn has an opening for a relief night auditor, desk clerk. NCR experience preferred but not essential. Apply in person to Paul's Motor Inn, 1900 Douglas.

AUTO ACCESSORIES SALES SUpervisor required, basic knowledge of performance accessories is essential. Salary starts with experience. Apply at Performance Specialty, 677 Burnside Rd. East. Attn. W. Hawkes.

MEN AND WOMEN ENJOY A free hairstyle. We need models at Cut Above Advance cutting classes on Wednesday and Thursday evenings starting Nov. 23 for 4 weeks. 388-4440.

DOWNTOWN SPECIALTY SHOP requires well groomed mature salesperson for permanent part-time position. Give complete details when applying to Victoria Press Box 604.

PAUL'S RESTAURANT LTD. REquires evening doorman for the Upstairs Lounge. Apply in person only at 1900 Douglas Street between 2-3 p.m. only.

WANTED: A PART TIME GIRL with typing experience for four hours a day 5 days a week for real estate office. Please call between 3-5 only. 477-0141.

GRAPHICS ARTIST
With pasteup experience $5 an hour. Room M-11, the Empress, 635 Humbolt, afternoons.

"GIRL FRIDAY" REQUIRED. Office training given, some child care, some cleaning for board and room plus pay. Chemainus, 246-3282.

BUSINESS MINDED. OPPORTUnitey in wholesale retail, good earnings, part-time or full-time, training provided, call Mr. Munn, 592-9122.

ADVERTISING-SALES PERSONnel is required for established weekly newspaper. Interested persons please write c.o. Victoria Press Box 591.

22 OFFICE HELP

ADVERTISEMENTS IN THIS CLASSIFICATION MUST COMPLY WITH THE BRITISH COLUMBIA HUMAN RIGHTS ACT

A full time vacancy exists for a personnel clerk who will be responsible for recruiting and processing lay applications. Applicants must have Grade 12, typing speed of 50 wpm, previous office experience, ability to meet and deal tactfully with the public and staff, display initiative and good judgment. Preference will be given to applicants with personnel experience.

Salary to be discussed at interview.

Applications in writing to:
Director of Personnel
Royal Jubilee Hospital
1900 Fort Street
Victoria, B.C., V8R 1J8

on or before November 30th, 1977

DATA PROCESSING
A trained keypunch operator is required to assist in our expanding data-processing division. Position includes general office duties. All applications, in writing, including particulars of training and experience, should be mailed to:
Mr. Glen Crawford,
Thorne Riddell & Co.,
Chartered Accountants,
305 - 645 Fort Street,
Victoria, B.C. V8W 1G2

22 OFFICE HELP

WESTCOAST SAVINGS CREDIT UNION
Branch Administration Manager
This position requires a thorough knowledge of banking procedures, proven abilities in staff supervision, an dthe ability to correlate branch financial results.

If you are a self starter, have a minimum of four years credit union, bank, or trust company experience and have a desire to work with a local management team . . . please apply.

We offer a salary range of $1100-$1700 per month, a benefit package that has set the industry standard and the opportunity to grow with a dynamic organization.

Apply in writing, outlining work history qualifications and salary desired to:
Grant Hilliard
Operations Manager
Westcoast Savings Credit Union
1005 Cook St.
VICTORIA, B.C.
V8V 3Z6

SCHOOL DISTRICT NO. 63 (SAANICH)
Clerk II (Clerk-Typist) to work between two secondary schools in the Sidney area, 35 hours per week. Applications will be received by the undersigned from suitably qualified persons for Clerk II position. This position requires a peeson with average or better skills in typing, record keeping, and routine office practise. Previous office experience would be desirable. Application forms are available from the School Board office, telephone 656-1111. Closing date for applications is Thursday, December 8th, 1977.
R. S. Ingram, Secretary Treasurer
P.O. Box 2010, Sidney, B.C., V8L 3S4

TYPIST, IS OUR CLIENT searching in vain? We require an experienced financial statement typist to start immediately. Please call Drake Personnel. 385-3425. Never a fee to an applicant.

PAYROLL CLERK
We require an individual, experienced in all phases of payroll. Salary $650. plus. Please call Drake Personnel. 385-3425. Never a fee to an applicant.

EXPERIENCED CONVEYANCing secretary required, for pleasant downtown office. Salary negotiable depending upon experience. 386-9021.

PARA-LEGAL SEARCH AND Registry Clerk for legal office to work primarily at companies registery. Comprehensive benefits, salary negotiable. Phone 385-1411.

MEDICAL SECRETARY REquired, experienced desirable, reply with references to Victoria Press Box 594.

23 SKILLED TRADES

ADVERTISEMENTS IN THIS CLASSIFICATION MUST COMPLY WITH THE BRITISH COLUMBIA HUMAN RIGHTS ACT

Required at our modern plywood and sawmill complex, located at Armstrong in the Northern Okanagan.

Machinist
Must be certified and have proven experience in general machine shop work, including spray build up and rubber roll grinding. Background in vibration analysis work preferable. Current rates $10.015 hour.

Heavy Duty Mechanic
Applicants must be B.C. certified heavy duty mechanic qualified for repairs and servicing of all Cat equipment. Shift work involved. Current rate is $10.015 hour.

Qualified applicants should contact Industrial Relations Dept. Crown Zellerbach, R.R. No. 3, Armstrong, B.C. V0E 1B0.

CrownZellerbach

LIBRARIAN
Applications are requested for the position of Librarian at the Victoria Press.
Minimum qualifications are a library degree plus newspaper or journalism experience. Duties include reference work and the maintenance of various collections; clippings, photographs, reference items, documents, etc. Staff of five assistants.
Applicants should be experienced supervisor and be able to accept irregular working hours. Please apply in writing with resume and photograph to the Librarian, Victoria Press Ltd., Box 300, Victoria, B.C., V8W 2N4, before December 24, 1977.

APPRENTICE REQUIRED
Central Electronics Serivce requires an apprentice for the Victoria Area. This position involves a 4 year training program with Journeyman status awarded on successful completion. Applicants must have good mechanical apptitude and a strong high school math and physics background. Grade 12 completion required. Apply to Steve Dow Central Electronics Service, 945 Granville St. Vancouver, B.C. V6Z 1L3.

MANAGER FOREMAN REquired for medium sized Victoria janitorial business. Must have working knowledge and experience with carpet and upholstery cleaning, floor maintenance, office building maintenance and estimating. To begin January, 1978. Salary or commission negotiable. Resume requested to Victoria Press Box 583.

JOURNEYMAN AUTO BODY MEchanic required immediately for Northern Vancouver Island, top wages for top-quality output, living accommodation available. Call 956-4226 anytime.

URGENTLY REQUIRED GENERal duty nurse for 10 bed hospital West Coast Vancouver Island. Apply Mrs. I. Armstrong, Tahsis Hospital, Box 399 Tahsis B.C. 934-6322.

24 SALES PERSONS and AGENTS

ADVERTISEMENTS IN THIS CLASSIFICATION MUST COMPLY WITH THE BRITISH COLUMBIA HUMAN RIGHTS ACT

CAREER OPPORTUNITY
Are you looking for a sales career? We have an opening for 2 associates in our office here in Victoria. The selected individuals will receive comprehensive on-the-job training, management backup and assistance, secretarial help and a salary to $16,000 per annum. The individuals we are looking for will be aggressive, honest, capable of learning, but most of all, willing to work hard to establish themselves in a career. Should you be interested in discussing your future with us please send resume in to Mr. M. Johnson, P.O. Box 4246, Postal Station A., Victoria, B.C. V8X 3X8.

24 SALES PERSONS and AGENTS

A. E. LePAGE
WESTERN LTD. REALTOR
REAL ESTATE SALES TRAINING AND CAREERS
are part of the success package often referred to in classified sales advertisements.

A.E. LEPAGE is now embarking on the only (specially designed for real estate) sales course currently being conducted in Victoria — 13 sessions by one of North Americas foremost Realtor-Owner-Trainers.

If you have a Real Estate Licence and are in need of the instruction and motivation that can lead you to a successful career — join us now.

Interviews by Appointment only.

CALL 386-6331

A. E. LePAGE
WESTERN LTD. REALTOR

Real Estate Career Training Produces Success
Block Bros. will train you in sound proven methods enabling you to quickly reach our desired level of success. A sample is the new "Xerox" in-depth "Professional Selling Skills" technique. Successful prestigious salesmen just don't happen, they are trained. Call today. Interviews by appointment only.
Block Bros. Realty
386-3231 477-1841 478-5561

NOW HIRING
A lawyer goes to school for 7 years, an accountant for 5 years and an appraiser takes a 3-year course. A realtor should have a good working knowledge of all the above and a 3-month correspondence course is not adequate. Wall and Redekop has a continuing educational program designed to equip sales people with the knowledge and skill necessary for a successful selling career. This is a practical course based on actual field experience and is available to approved candidates. Call now for a personal interview.
MANAGER 386-2911
WALL and REDEKOP REALTY

REAL ESTATE
Salesmen/women
Whittome's
have just opened their 9th branch on Vancouver Island. Victoria's third location is now at 3200 QUADRA STREET (corner of Tolmie). With plenty of FREE PARKING at the door.
(Mr. Wes Hobson, mgr.)
Now is your chance to share in all the benefits of working with this Vancouver Island owned progressive firm. We recognized the parking and traffic problems at our Downtown office, so we moved our Real Estate operation only to this terrific location, minutes from anywhere on the Saanich Peninsula. Will you join us?
J. H. Whittome & Co., Limited
3200 Quadra Street
386-8441

NEITHER
TOO BIG
NOR
TOO SMALL
CANADA TRUST — Hillside is limited to 24 licensed Real Estate Salesmen. Why not enjoy the advantages of a large company affiliation with the friendly atmosphere of a smaller firm. Drop in for coffee and discuss it with BOB HUGHES at 1537 Hillside Ave. (across from the SPA), 595-5171 or Res. 592-2128.

AT GARDNERS
Succeed in real estate! Associate with proven successful realtors and enjoy learning on a one-to-one basis at Gardner Realty Ltd. If you want a warm, healthy atmosphere with no gimmicks, a good commission split and a desire for better than average earnings you should enquire by phoning Cliff Salmond at our office, 385-7721 or my residence, 477-3626, to arrange a confidential appointment.

NANAIMO REALTY REQUIRES: Licensed Real Estate Sales People to sell property from our Duncan office. Come to a growing community and work with a progressive firm. We can offer you the best selling courses available to compliment your drive and desire to succeed. An excellent opportunity to build a career. Confidentially contact: John Sutherland, 435 Trunk Road, Duncan, B.C. 746-6177.

COPYTRON
Marketing representative due to expansion in our Victoria branch, we require an experienced salesperson to market our exciting line of office parts. Salary and commission commensurate with experience. Please send resume to Dennis Fea, Copytron Ltd., 692 Sumas St., V8T 4S5.

TURNED OFF BY DOOR TO door selling? Never tried it? Give me one hour of your time and I will show you how to double your resent income with our methods, roven by over 50 years in Canada. Call Mr. Kent, 478-9566. Electrolux Canada Ltd.

MEN'S CLOTHING
Quality men's clothing store has a full time sales opening. Excellent working environment and remuneration. Phone Rick at 595-7205 after 6 p.m. to arrange an interview.

26 PART TIME or TEMPORARY HELP

ADVERTISEMENTS IN THIS CLASSIFICATION MUST COMPLY WITH THE BRITISH COLUMBIA HUMAN RIGHTS ACT

MARKET RESEARCH FIRM REquires interviewers door to door and telephone. No selling. Car an asset. Some evening and weekend work. 592-0394, between 9-10:30 a.m., 7-9 p.m.

STUDENT WANTED FOR OCcasional babysitting, Craigflower-Tillicum area. 385-3205.

26 PART TIME or TEMPORARY HELP

YM-YWCA REQUIRES PARTtime pre-school instructors, for gym programme for children 12 months to 3 years. Applicants must enjoy and understand small children. Pre-school training will be provided in exchange for volunteer work until February when position could be permanent parttime. Knowledge of pre-school games an asset. Hours Wed. or Fri. 8:30 to 11 a.m. Application form from main desk YM-YWCA, 880 Courtney St.

YM-YWCA REQUIRES HOLIDAY day camp counsellors to work with 6-9 year olds, Dec. 19-Jan. 6. Hours 8:30 a.m. to 4:30 p.m. Knowledge of children's recreational activities, crafts and games. Understanding and appreciation of children necessary. Applicants must be 17 years or over. Application form from main desk YM-YWCA, 880 Courtney St. V8W 1C4.

PART-TIME BOOKKEEPER REquired for Real Estate Office. Please apply in own handwriting stating experience and salary expected. Victoria Press, Box 585.

30 SITUATIONS WANTED

SAVING YOU THE TROUBLE OF advertising for your secretary-receptionist. Good telephone and customer manner. Experience in accounts payable-receivable, trial balance. Quick learner and wants a job with a challenge. Message, 478-1621.

FEMALE, B.SC. DEGREE IN ARchitectural designing and engineering; experienced as designer, project supervisor, estimator, etc., wants any position relative to drafting, architecture, whatever. Victoria Press Box 593.

HELP
I need work! I am 24, married, hard working, stable, and not afraid to get dirty! Call Colin 598-4759.

INFANT CARE IN LOVING ATmosphere, off McKenzie, between Quadra and Shelbourne. References if required. Keep this number for future needs. 477-8666.

SOLE CHARGE HOUSEKEEPING to elderly lady, non-smoker, own suite preferred. Victoria Press Box 586.

WILL BABYSIT, MY HOME, MT. Tolmie area, two minutes drive from Shelbourne Plaza. References. 477-2693.

EAVESTROUGHS, WINDOWS cleaned, repaired. Painting, fencing, home, apartment maintenance. 478-7059.

CASUAL WORK: PAINTING, gutters cleaned, lined, installed. chimneys repaired, handyman. 477-9216, 384-0912, Wesley.

EDUCATED MATURE LADY wants position as live-in housekeeper. Please phone 388-7861, local 168.

YOUNG MAN — AGE 22 — SOME experience electrical trade — seeks apprenticeship. 598-3079, Gordon.

BABYSITTING, OCCASIONAL, regular; days, evenings, steps from downtown, bus. (My son is 3). Your home also. 382-9327.

MAN, SEEKS FULL, PART-TIME work — retail or related fields. Wages of secondary importance. 385-1216.

HOUSESITTERS AVAILABLE, mature working couple, no children. Excellent references, call Howard Davis 384-4187 evenings.

RETIRED, AGE 56, APARTMENT caretaker, live out, or general repairs. 595-2469.

HOME CLEANING SERVICES. Efficient carpet cleaning, windows, walls. Referrals. 478-0969.

WILL DO HOUSEWORK ANYtime, in week, $4 per hour, transportation. Please phone 384-1731.

GOOD HOUSEKEEPER, $4 hourly plus bus fare. Call anytime 592-3198.

MALE PRACTICAL NURSE WILL specialise privately. References available. Call 595-6648.

BABYSITTING, MY HOME, weekdays, Marigold district. References. 479-7874.

WILL DO BOOKKEEPING AT home. Reply Victoria Press Box 581.

APPROVED CHILDCARE, MY home, will watch overnight. Saanich Road. 384-8367.

CEMENT SIDEWALKS, DRIVEways or small pads. Free estimates. Bert 382-1135, after 5 p.m.

EXPERIENCED KEYPUNCH OPerator, able to start immediately. 382-6589.

WANTED: TYPING I CAN DO AT home. Phone 652-5668.

HOUSECLEANING, HONEST, REliable, $4.50 an hour. 383-6326.

33 BANDS, MUSICIANS and ORCHESTRAS

HELP
Required immediately by working band, experienced lead singer and lead-rhythm guitar, eager professional attitude required; many bookings. 478-3140 after 5.

WORKING BAND
Needs a drummer and bass player, for rock, country rock, music, vocals an asset. Phone Julie, 595-0933.

PLANNING A PARTY
Call Grace Germain, Organist, pianist, music for all occasions. 595-4821.

FIVE PIECE BAND AVAILABLE for Christmas and New Year's engagements. Call Michael between 5 p.m.-6 p.m. weekdays, 385-3925.

Dance to the High Energy sound of
TELSTARR
For info phone 595-7741

HEADLINER
For the finest contemporary rock and roll info., 595-7741.

ORGANIST AVAILABLE, OWN equipment, 656-3259.

34 PRE-RECORDED MUSIC

CANDU
ENTERTAINMENT SERVICES
Local radio personalities available. Receptive to requests.
384-5521 anytime.

PAN MUSICAN LTD.
477-6200.

SPINKY'S MOBILE DISCO LTD.
656-1652.

DENNY'S CANNED MUSIC CO.
656-3585

WAYNE'S MUSIC
479-4835

36 BUSINESS SERVICES and DIRECTORY

Accounting Service

ATTENTION SMALL BUSINESS owners. Tired of doing your own bookkeeping? I will do it in my home, pick up and delivery. One Rite Systems, trial balance, bank reconciliations. 385-2516 anytime.

BOOKEEPING AND OFFICE management part-time for small businesses. Reliable, accurate, reasonable. Phone 382-8307.

PROFESSIONAL ACCOUNTANT and Bookkeeper. $10 or contract. 382-0785.

BOOKKEEPING AND ACCOUNTing for small business. Reliable lady. Reasonable. 592-6109.

Appliance Repairs

HI THERE! TURKEY UNCOOKED Christmas Day — Don't be sorry, have your range checked and calibrated before Santa arrives. Special $23.95. Phone Jim's Appliance, 388-5363, 24-hr. service.

HI THERE! JIM'S APPLIANCE. Washer, dryer, stove and dishwashers. Free estimates. 388-5363, pager 500. (24 hr. service).

WASHERS, DRYERS, RANGES, refrigerators, vacuums repaired. Phoenix Appliance Repair, 388-4621.

QUIT WORKING — I'LL FIX IT, from ranges to toasters. 479-0667.

JAMES BAY APPLIANCE FOR heavy duty repairs. 383-4762.

36 BUSINESS SERVICES and DIRECTORY

Appraisals

BROWN BROS. on BLANSHARD
"People Helping People"

"People Helping People"
CERTIFIED APPRAISALS ANYWHERE IN B.C. BY PROFESSIONAL APPRAISERS
385-8771 (ANYTIME)

P. G. JACKSON LIMITED
All Types of Real Estate Appraisal anywhere on Vancouver Island
835 — 1070 Douglas Street 388-9102

REAL ESTATE APPRAISALS for taxation — Estates — Expropriation — Sale. K.M. Porter F.R.I.R.I. (B.C.) 384-8075 pager 307 Knowles Realty Ltd. 384-8101.

Blasting

VICTORIA DRILLING AND BLASTING LTD. Controlled precision blasting. A size equipment for every job, big or mall. "Rock bottom prices." 78-5609.

Bricklayers

BRICK, STONE AND BLOCK, quality work at reasonable prices, 385-8001.

Cabinet Making

KITCHEN CABINETS, athroom vanities and counter ops, all custom built, or refacing he old cabinets with new modern esigns with low prices. For free stimates call 479-7245.

CABINETS AND FURNITURE designed and crafted by Allan Collier, 592-4988.

OFFICE FIXTURES, REPAIRS, redecorating, guaranteed work, free estimates. 652-4241.

KITCHEN CABINETS, VANITIES, etc. Free estimates. 656-5908.

Carpenters

HOUSE DOC-TOR
Call Sam Hodgson and put your ideas into reality. From home renovations, to additions. Specialists in Cedar and "Rustic Look". Free estimates.
383-4929

ISLAND FRAMING
Framing crews available now, for residential and commercial, experienced, reliable and efficent men.
652-3572

Counter Tops
Arborite work by Tradesman. Kitchen - Restaurant - Coffee Shops. 25 years Cabinet making. 479-4730.

CARPENTER NEEDS WORK. Will do free estimating, on siding, finishing renovations and additions. Can start immediately. Phone after 6, Ask for Joe, 478-1025.

Our Crew Needs Work!
Residential — Commercial
Complete construction service. Reasonable rates, free estimates. Perma Construction, 384-2323

LET TRADESMAN LOOK AFTER your carpentry — renovation needs, for a quality complete job consult us. No job too big or small. Phone 384-6910 or 477-5748.

RED RAIN ENTERPRISES
Small job specialists! Repairs, renovations, painting, etc. Free estimates. 384-5948.

WINTER RATES, FOR RENOVATIONS, additions, sundecks, framing and siding, free estimates, 656-1897, 656-3460.

FOUNDATIONS. FRAMING, SUNdecks, stairs, carports. Reasonable rates, guaranteed workmanship. 478-1481.

FOUNDATIONS, FRAMING, SUNdecks, stairs, carports. Reasonable rates, guaranteed workmanship. 478-1481.

R.B. RENOVATING
Quality renovating, additions, alternations, etc. Free estimates. 383-9126 (Rick).

REPAIRS, REC ROOMS, DRYwall etc. No jobs too small, very reasonable, free estimates. 477-2898.

REPAIR, REMODEL NOW. CARpentry, plumbing and wiring; reasonable and fast. 478-4513.

HOUSE FRAMING, RENOVAtions, additions, foundations, etc., 386-7490.

CARPENTRY, ELECTRICAL, plumbing, repairs and renovations. 477-9624.

CARPENTRY, FRAMING, finishing, additions, etc., excellent professional work, 652-4347.

FRAMING WANTED, HOUSES, duplexes, carports and sundecks, all jobs considered. 478-2393.

IN HOME RENOVATIONS AND alterations, rec rooms our speciality. 388-5240 for free estimates.

FINISHING OUR SPECIALTY, Rec. rooms, framing, hourly or contract. 479-2056.

QUALITY CONSTRUCTION. Framing or finishing. Free estimates. 595-0587.

Carpets and Linoleum

CARPETS AND LINO INstalled. Reasonable rates. Free estimates. Phone 384-1656.

36 BUSINESS SERVICES and DIRECTORY

Carpets and Linoleum

EDGAR and MINER
850 HILLSIDE
386-6208

CARPETS, LINO, FLOOR TILE
Commercial and Residential EXPERTS

HOURIGAN'S
CARPETS AND LINOS LTD.
FLOOR COVERING SPECIALISTS
715 PANDORA AVE. 386-2401

QUALITY CARPET INSTALLAtion. Carpet, lino and floor tile, professionally installed, free estimate. 388-5563.

TRY ME, CARPET AND LINO installations, work guaranteed. 479-8509 or 479-1877.

EXPERIENCED IN LAYING carpets and lino. Guaranteed. Reasonable. 477-7886.

EXPERIENCED INSTALLER — Carpets and linoleum. 658-8079.

Carpet Cleaning

ASK FOR
the $15 carpet steam clean special. 385-6273.

CARTER'S CARPET CLEANING
Free estimates, 24 hrs., 11c sq. ft. 386-3451. Leave name and phone.

HYDRO-JET
Carpet — steam — cleaning. 385-9880 anytime.

RON'S CARPET CLEANING
9c a square foot. 384-6110.

Cement Contractors

NO JOB TOO SMALL. SPECIAlizing in patios, sidewalks, driveways and repair work. Free estimates. Guaranteed workmanship. Larry, 386-1603.

SIDEWALKS, PATIOS, RETAINing walls, etc. Free estimates, 595-0575 — anytime.

SPECIALIZE IN BASEMENTS, carports, sidewalks, patios. Free estimates. 388-4806.

Cleanup Services

TWO YEARS OF SERVICE TO Greater Victoria. By the load, by the hour, by the contract. Basements, attics, garage, yards, Specializing in construction, remodelling and demolition clean-up. Two trucks to serve you fast, anytime. For free estimates phone 478-8210 or 592-0480.

PROMPT, EFFICIENT
Basements, household, garbage, regular clean ups, full janitorial service. Call Larry, 477-8711 or 652-4322.

NO CHARGE AND UP
Two young responsible men have large truck. Basement, attics, composts, etc. Very reasonable rates, 386-2451 anytime.

FAMILY MAN WITH TRUCK needs work, will clean up yards, garages, basements, attics, will also do plumbing, drain tile work and fencing. 478-6054.

CLEANUPS AND HAULING, junk, furniture, composts, garages, yards, basements. Free estimates. Eugene, 383-3528.

CLEANUP MAN AND EMPTY truck looking for work, reasonable. 385-7965.

GUTTERS CLEANED
Odd jobs. Case Cleanup and repairs. 652-2407.

LET TOM DO IT. LIGHT HAULing, clean basement, yard, odd jobs, free estimates, 656-4770.

CLEAN-UP
Basements, attics, yards, compost boxes and junk hauling. 658-5406.

SMALL OR LARGE RUBBISH pickups, estimates, 479-4067 after 6, before 8 a.m.

ANYTHING — EVERYTHING. NO Charge and Up. Reasonable and Reliable. 382-5625.

WILL DO SMALL MOVING JOBS, reasonable. Phone 383-5901.

MAN WITH PICKUP, SMALL cleanups, anytime. Kelly, 388-6049.

HOME AND BUSINESS CLEANups. 474-1955.

Contractors

WHEATON CONSTRUCTION LTD.
General Contractors
Building Consultants
385-5702

EVERTSE CONSTRUCTION
With 25 years experience in all phases of house construction. Would appreciate a chance to quote on your new house, addition or renovation plans. For free estimates please call 477-0588 around p.m.

CLARK'S CONSTRUCTION
Residential and commercial, custom homes, renovations and additions, all typres of concrete work. Free estimates. New concrete Strip-easy Form for rent. 479-5020.

ISLAND FRAMING
Framing crews abailable now, for residential and commercial. Experienced, reliable and efficient men.
652-3572

FARMER CONSTRUCTION
Design — Renovations
388-5121

THE ACES® ON BRIDGE

by IRA G. CORN JR.
TEAM CAPTAIN

He bet his girl $10 she wouldn't marry him. She called and raised him 10.

Today's hands were played in a challenge match between The Aces and a top team headed by Billy Rosen of Chicago. Match raises with the experts and compare your results.

Question No. 1: You are South, no vulnerability, and hold:

♠ J 10 9 8 6 11/24-A
♥ A 8 2
♦ 6 5 4
♣ A K

What do you bid after? (Three spades is systemically forcing.)

South	West	North	East
1♠	Pass	2♠	Pass
2♠	Pass	3♠	Pass
?			

Answer: Four spades is a loser; three no trump is the winner. The entire hand:

NORTH 11/24-B
♠ K 5 3
♥ K J 6
♦ A K 8 2
♣ 6 5 2

WEST
♠ A 4
♥ Q 10 9 7 5
♦ Q J 10 7
♣ Q 8

EAST
♠ Q 7 2
♥ 4 3
♦ 9 3
♣ J 10 9 7 4 3

SOUTH
♠ J 10 9 8 6
♥ A 8 2
♦ 6 5 4
♣ A K

In the match, Bill Eisenberg of L.A. continued on to four spades and was defeated two tricks after good defense. An opening heart was won by declarer's ace and a trump finesse lost to East's queen. A heart was returned and, when West (Ace Bob Hamman) won the trump ace, he gave Ace Paul Soloway a heart ruff for down two. In the replay, Ace Bob Goldman bid three no trump instead of four spades and had no trouble taking 10 tricks after a heart lead.

Question No. 2: You are South, vulnerable, and hold:

♠ 3 11/24-C
♥ K 7 5 3
♦ J 7 3 2
♣ A 6 4 3

What do you bid after?

North	East	South	West
1♦	Pass	1♥	Pass
2♥	Pass	?	

Answer: Pass is a loser; bid on to reach a lucky game. The entire hand:

NORTH 11/24-D
♠ A 5 4
♥ 10 8 6 4
♦ A Q 10 6
♣ K 9

WEST
♠ K J 8 7
♥ J 2
♦ K 9 5
♣ Q J 10 7

EAST
♠ Q 10 9 6 2
♥ A Q 9
♦ 8 4
♣ 8 5 2

SOUTH
♠ 3
♥ K 7 5 3
♦ J 7 3 2
♣ A 6 4 3

In the match, Ace Mike Lawrence chose a rather normal pass and he missed a game with an overtrick. In the replay, Aces Hamman and Soloway were active in competition and bid up to three spades which drove the opponents unwillingly to four hearts. The fortunate lie of the cards resulted in the loss of only two trump tricks, and The Aces lost a vulnerable game swing.

36 BUSINESS SERVICES and DIRECTORY

Contractors

RICHTON CONSTRUCTION LTD.
Serving Greater Victoria and Saanich Peninsula.
656-4309 656-5221

ALRIGHT BUILDERS LTD. 479-1160
Renovations, additions, kitchens, finishing, wood windows, double glass.

T. & C. BUILDERS LTD.
Framing
385-5293 385-8587

MOLLOY-JONES
residential and commercial framing, quality guaranteed
656-1897—656-3460.

RENOVATIONS AND ALTERations, commercial and residential, phone 478-2840 or 721-3504 (Victoria). Free estimates.

R. J. RESTALL CONSTRUCTION Ltd., framing and general contracting. Quality guaranteed, 478-0430.

CONSTRUCTION, COLWOOD OR Metchosin, any type or size, phone 478-4641.

NORM FRIESEN, DESIGNER-Builder. NEW CONSTRUCTION, additions, renovations. 595-1871.

K. HEYDE CONSTRUCTION LTD. Framing, finished, renovation crew available. 479-5640 after 5 p.m.

Drain Service

A COMPLETE SEWER, DRAINage and Septic Field Service, cleaning, repairing, installations, etc. 595-0575 — Anytime.

Drafting

SUPERIOR DESIGN OF ANY structure. Reasonable rates. Call John Lewis anytime 595-8967.

NORM FRIESEN, DESIGNER-Builder, architectural design and drafting. 595-1871.

Draperies

HOURIGAN'S
Floor Covering Specialists
NOW SHOWING DRAPERIES
PROMPT IN-HOME SERVICE
715 PANDORA AVE. 386-2401

Pacific Draperies
CUSTOM MADE DRAPERIES
Commercial and Residential Specialists
650 Hillside 388-4613

ROYAL CITY DRAPERIES AND Interior, custom made draperies, residential and commercial. 633B David St., 388-5536.

Dressmaking

DRESSMAKING, DRAPERIES and sewing of all kinds and alterations. 477-0854.

ALTERATIONS TO ALL KINDS of ladies' clothes. 477-1018.

Drywall

HOLLANDIA DRYWALL. COMplete high quality drywall service, 20 years experience, low prices, free estimates. Please phone 385-6609.

DAILLY DRYWALL
Small jobs, guaranteed, quality, boarding and taping. After 6 p.m. call Rob. 384-2760.

BOARDING, TAPING TEXTURing, also, painting, roofing and gutters. Reasonable rates. Phone 382-4846.

DRYWALL
Renovations, boarding, taping and fancy textures. Fix ups my specialty. 384-9993.

ROYAL TEXTURE. CEILINGS and walls sprayed and repaired. Free estimates. Please phone 385-6609.

ARE YOU RENOVATING? IF SO give us a call, our price is hard to beat. 479-9202.

LOW COST PRICES, 35 CENTS per foot, most houses, repairs and renovations. 386-9616.

FOR ALL YOUR DRYWALL needs. Phone 478-4628.

Electrical Contractors

OLDER HOMES REWIRED — NO down payment. We finance at bank rates with approved credit. EDDY'S ELECTRIC — 385-76666

LICENCED ELECTRICIAN, COMplete residential wiring. Phone any time for free estimates. Reasonable. Ray English, 382-2473.

JOURNEYMAN ELECTRICIAN will do jobs in afternoon, evenings and weekends. No job too small. Reasonable. 595-0544.

SMALL WIRING JOBS, FAST and reasonable service, phone evenings 385-5378.

RESIDENTIAL WIRING AND REpairs, reasonable, hourly or contract. After 5 p.m. please, 478-3806.

RESIDENTIAL WIRING AND APpliance hookups. Reasonable rates. 479-3025.

WIRING, REWIRING, ELECTRIC heat. Phone 477-5096 after 6 p.m.

ELECTRICIAN, FREE ESTimates. Call Bernie, 386-1094.

Excavating

EXCAVATING, LAND CLEARing, road building, demolition, sand and gravel equipment rentals, 24-hour service. Radio controlled.
O.K. Trucking Co. Ltd.
Bus. Office, 2840 Nanaimo, 386-3474
Dispatcher, 2720 Turner, 382-6136.

BOBCAT SERVICE COMMERcial and residential. Contact Juan de Fuca Lawn Services, 388-9153 (res. 478-9917).

ROBERTSONS EXCAVATING — 450 Case, land clearing, bulldozing and backhoe. 595-8530.

CRAIG'S TRACTOR SERVICE
Grading, loading, backfilling, cleanup, snow clearing. 721-3380.

Fencing

ISLAND CHAIN LINK FENCING LTD.
Fencing in wire and wood.
477-0322

FENCES BUILT AND REpaired, any style. 382-2732, 478-1050.

Flooring and Sanding

M & M FLOOR
COMPLETE FLOORING CENTRE
Hardwood, Carpets and Linos
532 William St., 384-0343
Nights: Al 386-3078—Mike 652-4308

Gardening

DUTCH LANDSCAPES
Tree pruning, hedges and shrubs trimmed, Government Certified spraying, clean-ups, low maintenance gardens, planting, designing, rockeries. Free estimates. 478-1023.

A.G. PERSONAL GARDEN AND lawn service. Maintenance contracts invited for 1978. Time to sign up now 479-4067 after 6 p.m. or before 8 a.m.

BROOKLANDS TREE SERVICE. Call now for advice and free estimates on pruning and removal. 382-0248, 592-7937.

JENNINGS GARDENING. GENeral clean-up, regular maintenance. Estimates. 477-9869, 477-1926.

LICENSED GARDENER
Fall cleanup, pruning etc. Gardening year round by contract. G. Barta, 474-2680.

V.I. SOIL TESTING, HAVE YOUR soil analyzed to know what kind, amount, fertilizer to use in the garden. 386-3622 after 5.

GARDEN WORK WANTED. $6 per hour. References available. Stokes. 383-5259.

BEAUTIFUL GARDENS
Garden cleanup, landscaping and winter pruning. 595-2500.

TREES PRUNED AND LIMBED, ornamental and hedges trimmed. Transplanting. 383-8363.

ENGLISH GARDENER
Full maintenance. Pruning. Rototilling. 656-3259.

385-8198
Rotovating, grass cutting, hauling, yard cleanup, handyman repairs.

PRUNING
Get your orders in now. 479-4067 after 6 or before 8 a.m.

GARDEN MAINTENANCE, GENeral yard clearing, reasonable rates. 721-3020 after 5.

36 BUSINESS SERVICES and DIRECTORY

Gardening

HARVEY'S LANDSCAPING, book now, pruning trees, shrubs, etc. Fong, 479-7078, 384-8621.

FRANKS GARDENING AND pruning, 477-5335.

Glass and Glazing

Glassy Jacks' Amazing Glazing
All types of glass work at reasonable rates. Please phone 388-6275 pager No. 2777.

STORM WINDOWS OR THERMO glass conversions. Phone Al can Building Products. 652-3901 or Doug Bowker 652-2761 evenings. No obligation. Free estimates.

WINDOWS
Change wood to aluminum, single to thermo with Ever-brite. Phone 384-1423, 658-8817.

Gutter Cleaning and Repair

Aluminum Gutters
5" CONTINUOUS in baked enamel B.C. ALUMINUM 479-7121
"THE NAME YOU KNOW"

LET US CLEAN YOUR GUTTERS and down pipes with our leak proof and preservative treatment. Very reasonable. All work guaranteed. 652-5897.

GUTTERS, DRAINPIPES, DRAIN tiles, chimney repaired and replaced. All work guaranteed. 479-8196.

GUTTERS CLEANED, WASHED, repaired, estimates. 479-4067 after 6 or before 8 a.m.

Handymen

HANDYMAN
479-0144

PLUMBING, CARPENTRY, electrical. Labour $6 per hour, 383-1233.

SMALL HOUSEHOLD REPAIRS. Phone 595-4595, after 5 p.m.

Hauling

SMALL DUMP TRUCK, PICKUP delivery, cleanup service, haul anything up to 3 yards, prompt reasonable. 384-3498, 598-6014.

GENERAL CLEANUPS AND hauling sand, gravel, hog fuel. 474-2409 any time.

CLEAN-UPS AND HAULING. Gravel, sand, topsoil, Eugene, 383-3528.

TRUCK HAULING, CLEAN UPS, sand, manure, gravel, hog fuel, etc. 388-9079.

Home Improvements

IMPERIAL BUILDING MATERIALS LTD.
The Builders Supply House
Before You Buy.
Be Sure to Check
Our Low, Low Prices On
MERIT & LONGBELL Cabinets
Our Experts Would Be Happy To Help You Design
The Kitchen Of Your Choice.

AND !!!! Don't buy appliances until you check our prices on JENN-AIR, CHAMBERS, HOT POINT and others.
2955 Douglas — 386-1401
Store Hours—Mon. to Friday 8-5
Sat. 9-5
Evenings Jim Griffin 642-4363
Ted Lorimer 474-1854

JUBILEE BUILDING SUPPLIES Ltd.
DEALERS FOR MERIT AND DIAMOND KITCHEN CABINETS
For your complete kitchen renovations, Phone 388-5412 or 477-1956 (Evenings) and ask for an estimate.

Island Kitchens
MERIT — Cabinets, Vanities
Free Estimates
Visit Our Showroom
(Corner of David and Gorge)
Across from the Colony Motor Inn
Phone 388-6649

ALCAN BUILDING PRODUCTS
Almetco Div.
SAVE HEATING DOLLARS
Storm Windows — Thermal Glass
Alcan Siding
Days 652-3901 Eves. 652-2761

Insulation

KITCHEN CABINETS, athroom vanities and counter ops, all custom built, or refacing the old cabinets with new modern esigns with low prices. For free stimates call 479-7245.

UPGRADE YOUR ATTIC INSUlation with fibreglass batts, low insulation charges, free estimates. 592-4126.

$125 PER HOUSE, APARTMENT 3 cents per foot, including poly and labour price only, 386-9616.

Landscaping

BARKER LANDSCAPING LTD.
Lawn specialists. Expert garden layout and shrub placement — sketches — ideas. Our stone masons can build you anything in rock or slate — walls, patios, pools or pillars — etc. For a free competitive estimate, call 595-8323. Terms.

SAANICH LANDSCAPING
Complete stonework, for good quality, at the lowest price for the season, fireplace, stonewalls, driveways, sidewalks, complete andscaping. 479-6490.

CHRIS DESIGN LANDSCAPE Ltd. Designing and redesigning all phases of landscaping and garden maintenance. For free estimate call Chris MacLean, 384-4078.

JAUN DE FUCA LAWN SERVICE (also landscaping). Experienced and guaranteed. 388-9153 (Res. 478-9917).

PORTUGESE LANDSCAPING
Stonework, rock walls& fireplaces and landscaping. Free estimates. Reasonable prices, 595-5439.

Masonry

EXPERT PORTUGUESE STONEmason, all types of stone work, walls, fireplace, any type, rock or brick work, reasonable rates, Joe Craveiro. 386-9195.

TONY'S MASONRY, ALL TYPES of masonry, rock work, facing fireplaces, retaining walls, steps, concrete work, reasonable rates. Call anytime, 386-0191.

VICTORIA STONEWORK
Complete masonry service. No job too big or too small. Rock, brick and blockwork. Residential or commercial. Phone 595-7327.

SCOTIA MASONRY
Facings, brick, block, no lob to mall. Phone 382-7693.

RESIDENTIAL OR COMMERcial masonry work, free estimates. 479-0894 anytime.

Miscellaneous Service

PROFESSIONAL TYPING SERvices, manuscripts, thesis, business letters. Reasonable rates. 383-2260.

Moving and Storage

MOVING?
Check Budget's low one-way truck rates throughout Western Canada.
CALL TOLL FREE
112-800-663-3478
BUDGET
RENT A TRUCK

MOVING?
Professional men at reasonable rates. Cartons supplied. Call:
DRUM CARTAGE
383-9861.

VICTORIA CITY MOVERS. Phone day or night, confirmed price or $18. hourly. Dependable and courteous. Free estimates, no obligations, 382-1585.

BIG OR SMALL. WHY PAY BIG prices for reasonable, reliable, experienced movers. Pensioner rates. Estimates. Guaranteed. 382-5625.

36 BUSINESS SERVICES and DIRECTORY

MOVING AND HAULING, EXPErienced persons, free estimates. Call Victoria Self Help Society. Phone 384-4632, 383-5786.

FRANK'S DELIVERY
Small moves and pickup delivery service. $9.00 an hour, 1 man. $14.50, two men. 382-5275.

DAVE'S LIGHT MOVING, PICKups and deliveries. $8 one man. $13.50 two men. 598-6487.

FLASHBACK CARTAGE. HOUSEhold and apartment moving. 385-1733, 388-6275 pager 607.

STATIONWAGON MOVES
$7 PER HR., 382-8471

MOVING AND DELIVERIES, APpliances, furniture, households. Eugene. 383-3528.

Nursing Services

REFINED LADY NURSE, EXtensive Geriatric experience. Will stay overnight with elderly lady. 592-6109.

Painters and Decorators

ISLAND DECORATORS
Painters Paperhangers
Spray Painters
Plaster Repairs
Convenient Time Payments
383-9059 Eves. 382-1479

CLARK AND PATTISON PAINTING CONTRACTORS LTD. Specializing in sand blasting, spray painting, wall coverings and special coatings.
"We Cover The Island"
Victoria 384-8831 384-0443
Nanaimo 754-9321
Courtenay 336-2296

BROTHERS PAINTING AND DECORATING
Free appraisals, cost consultant. All types of painting. All types of repairs. Commercial, farm, residential. Lowest rates. Terms. Work guaranteed. 383-8112.

IF QUALITY AS WELL AS price is important, call Specialty Painting at 595-4424 for a painting estimate. FULLY qualified with solid references.

IT IS STILL TIME TO HAVE things cleaned up for Xmas. Call evenings for free estimates, 595-3621.

EXP. ENGLISH PAINTER
Int. and Ext., 35 yrs. experience
Paperhanging. Minor Repairs
Free Estimates. Anytime 478-1810

DOWSON PAINTING CONTRACTOR, RESIDENTIAL COMMERCIAL: WORK GUARANTEED. Free estimates. 385-6042.

INTERIOR-EXTERIOR QUALITY painting, no job too large or small; free estimates. Phone 479-6693.

PARAGON PAINTINGS, SIDNEY, B.C., Interior and exterior decorating. Fee estimates. Phone 656-4352.

EXPERIENCED PAINTER, free estimates, papering, signs, immediate service, lowest rates. 383-7879.

PAINTING AND DECORATING, reasonable rates, satisfaction guaranteed. Terms. 595-4905 479-2473.

BMB PAINTING AND ROOFING. Free estimates, reasonable rates. Paper hanging, drywall repairs. 642-4522.

MODERN DECORATOR, INTERior, exterior, paperhanging; very reasonable. 478-7792 any time.

WILL PAINT ANY ROOMS, BIG or small, $20. Call anytime, 383-8026, 383-2493.

WILL PAINT ANY 1 BEDROOM apartment, $100. Guaranteed work. 383-8026, 383-2493.

WILL DO INTERIOR PAINTING and paper hanging, reasonable rates, free estimates. 383-9153.

HUSTON BROS. PAINTING
Quality painting and paper hanging. Residential — Commercial. 386-9884.

Plasterers

THO'S STUDDERS
PLASTERING - STUCCO
Start new years right with stucco, shiny and bright. Old or new, price to suit you. Call 592-1668, 592-2111.

COLEMAN PLASTERING
Lath, plaster and stucco. 478-9976

Plumbing and Heating

AQUARIAN PLUMBING AND HEATING
Richard Bales, licensed plumber, will do renovations, new installations, alterations, repair, at reasonable cost. I guarantee my workmanship. 382-1653.

DUAL PLUMBING and HEATING
Repairs, alterations, hot water heaters and remodelling. 592-4356 and 598-7191.

LOWER YOUR HIGH OIL HEATing costs with a Flame retension furnace replacement, average cost under $750. Eliminate almost all dust, odors and redecorating with an electronic air filter. Bill Richardson. 477-2452.

M & M PLG. HTG.
Licensed guaranteed work. New, residential, commercial, repairs, renovations. 383-2073.

DAVID'S PLUMBING
Emergency Service, HW tanks, plumbing repairs, sewer cleaning. 386-8881.

WARM AIR DUCTS ADDED OR moved. furnaces and zero clearance fireplaces installed. Call Gary Bishop Heating, 656-2460.

RELIABLE PLUMBING AT THE right price. Residential or Commercial, Kevin Laurie, 477-8831.

REPAIRS AND RENOVATIONS, 18 years experience. Low rates. 652-5813.

PLUMBING
Qualified plumber, fast and reasonable, references. 478-1841.

Roofing and Siding

PRO ROOFING — FREE ESTImates on asphalt, cedar shakes. Guaranteed workmanship. 382-1585 or 385-8305.

PARKER JOHNSTON LTD.
1855 BLANSHARD. 382 9181
"Roofing Victoria Since 1935"

ROOFER, EXPERIENCED, shakes, duroid and repairs. 592-0435 evenings.

ROOFER FOR HIRE.
382-7389.

Tailors

OAK BAY TAILORS
Tailoring, alterations ladies and men Quality leather alterations. 1826 Oak Bay Ave. 598-4131

BRITISH CUSTOM TAILORS
1311 BLANSHARD 383-2632

Tree Service

CEDARDALE TREE SERVICE
385-9931

MT. VIEW TREE SERVICE
"Everything in Trees"
Fully insured. 479-3873 (24 hr.)

TREES
Topped, limbed, felled, pruned, insured. Free estimates. 658-5046.

SPECIAL RATES UNTIL CHRISTmas. Give us a call, Cardinal Tree Service, 642-5451, 479-1985.

CUSTOM TREE FALLING, REAsonable. 383-2398 or 598-2079 anytime.

BIG WIND TREE SERVICE
low rates 388-6115

Upholstery

FURNITURE UPHOLSTERED and repaired, workmanship guaranteed, reasonable rates, free estimates. 388-5936, evenings 386-8670.

Window Cleaning

HUGHES RESIDENTIAL WINdow cleaning. Free estimates, 2932 Blackwood St. 386-2582.

38 TRAVEL

GOING TO MAUI? DON'T DELAY
Condominiums $37.50 per day (American). Now booking for 1978. Note these features. White sand beach, swimming pool, sauna, whirlpool, barbecue range, putting green, tennis courts, and all the comforts of home. Call 479-7117 before 5 p.m. or 382-7642 after 5 p.m. and weekends. Ask for Percy or leave message.

FOR RENT 2 BEDROOM CONdominium in Maui, Hawaii, available for Easter. Mrs. Jurista 479-2861.

38 TRAVEL

MAUI'S 'DA BEST!
Ocean view, deluxe, 2-BR townhouse! A one-of-a-kind unit available for rent. Located in the fabulous Kihei-Kamole beach area. Tennis, golf, snorkling, surfing, sightseeing, entertainment . . . . You name it, we've got it! Accommodating in luxurious comfort up to six people. Call now for reservations. Some peak time still available. Reasonable. Call PAM HIGHTON, 477-5603.

ARIZONA
furnished apartments, in adult resort community. Golf, heated pool, full rec facilities. Call now. Dec., Jan., March still available. 602-832-2600, Fountain of the Sun. 8001 East Broadway, Mesa Arizona, 85208.

MAUI
2-bedroom deluxe condominium on the beach. Available Dec. 22 through Feb. and Mar. OK Trucking Co. Ltd., 386-3414.

MAUI DELUXE ONE-BEDROOM condominium. Beautiful beach, pools, tennis. 479-2610.

FOR ALL YOUR TRAVEL PLANS Whittome's Travel, 388-4271.

39 PERSONALS

YOUR CITY WATCHDOG REPORT
Number 134 Many, many thanks to the REPORTER who sent your Watchdog a card with this short note: "Dear Joe — Never give up the fight — you'll make it one of these days — We need you at City Hall and in due course we'll have you there. Don't be discouraged. Best Wishes." If it was not for this note Your City's Watchdog was beginning to think about giving up the self-appointed role of your City's Watchdog. Therefore from time to time there will be reports in weekend personal columns. Your City's Watchdog will close the office on Blanshard St., but invites Victoria residents if they have or wish to know information regarding City matters to phone Your City's Watchdog C. Joe Richards 383-6259. P.S. The Reporter who sent me the note was not Hubert Beyer of the Colonist. Watch for Future City Watchdog Reports. Many thanks to those who supported Your City Watchdog.

PROFESSOR WORKING ON THE biography of Duncan Campbell Scott (1862-1947), Canadian poet and civil servant, would like to locate letters or have access to biographical information. Please write to: Professor Robert L. McDougall, Department of English, Carleton University, Ottawa, Ont., K1S 5B6, Canada.

TO WHOM IT MAY CONCERN Be it known that I, MICHAEL RAYMOND DOTCHAK of the City of Victoria, Province of British Columbia, will not be responsible for any debts incurred in my name on or after this date without my consent in writing.

PAULINE RICHARD, LAST know address, 144-9700 Bonaventure Dr. S.W., Calgary, Alberta, or anyone knowing her whereabouts, please contact 101-727-6th Ave. S.W., Calgary, Alberta T2P 0V1, on a matter of urgent personal concern.

MATURE OUTGOING WOMAN IN forties, would like to meet sincere gentleman of similar age, form companionship, dancing, etc. No triflers please. Confidential. Reply giving details and phone number to Victoria Press Box 603.

FAIRLY MODEST QUITE ELderly gent, financially secure has well equipped home near Duncan, needs lady companion 65-75, housekeeper, chauffeur, some gardening, correspond. What pay? Write Victoria Press. Box 608.

YOUNG LOOKING, ATTRACTIVE lady, early 60's, honest, sincere, kind, good natured, finds life quite lonely. Wishes to meet gentleman ages 60-66, for companionship. Snap would be appreciated. Write Victoria Press, Box 597.

DISCREET, ATTRACTIVE young couple would like to meet other couples and single ladies for mutual enjoyment. Victoria Press Box 595.

CIVILIZED WORKING MAN (near 50) seeks the companionship of a mature woman. Please write Victoria Press Box 607.

ADVENTURESOME ATTRACtive young lady would like to meet similar girl for fun and friendship. Reply Victoria Press Box 613.

ANYONE KNOWING THE whereabouts of EDWARD ISEKE, formerly of Victoria, please call 388-5441.

TWO DIVORCED LADIES NEW in town, wanting to meet classy male friends. Strictly confidential. Reply Victoria Press Box 581.

SINGLE RETIRED GENT, SEEKS single home loving non-smoking lady under 60 for friendship. Victoria Press Box 584.

PEOPLE LISTENING BUT NO one hearing? We do. NEED Crisis Line — 386-6323.

WIDOWS INFORMATION CENTRE
304-620 View St., 388-6101.

WHO CARES IF YOU ARE pregnant? Birthright does. Phone 384-1431.

Dated at Victoria, B.C., this 25th day of November, 1977.

40 BUSINESS PERSONALS

Hypnosis Does Work
Start New Year Resolutions NOW
STOP SMOKING and LOSE WEIGHT
LEARN TO RELAX
ALPHA NEW-THOUGHT CENTRE
595-4022

THIS CHRISTMAS GIVE A GIFT of love. Give Safe-T-Etch, tub and shower antislip treatment. Make your loved ones safe from bathing accidents. Available at most department stores and plumbing supplies or phone 388-7255. Also available for tiled surfaces.

OBJECT, MATRIMONY?
A Meaningful Relationship?
Personal introductions between sincere, compatible people arranged in complete privacy. No need to be lonely ever again. Write in confidence, P.O. Box 2497 Sidney.

WOULD YOU LIKE BEAUTIFUL natural-looking nails for Christmas? I will do the sculptured nails for the next two weeks, $15 a set. Come and have them done in the comfort of my home. Fully qualified technician. 595-0544.

MEGAVITAMINS
Available at
ESQUIMALT WESTERN DRUG MART
1153 Esquimalt Rd. 388-6451

STUDENT ENTREPRENEUR with paid student help will pick up recycleable furniture and appliances free of charge. 386-0831 or 388-6275, pager 735 anytime.

SAVE DOLLARS SAVE OUR REsources, supplement your home comfort with solar heating, for estimate call Adam'sons Solar Manufacturing Corp. 478-5401.

F. MALLORY
Self hypnosis lose weight, stop smoking, relax. By appointment 477-1431 4:30 - 6:30 p.m.

ROAN SOUND PRODUCTIONS. Tape Duplication, Recording Services. Weddings, meetings, etc. 384-6110.

LONELY? WRITE EMILY QUEST Friendship Bureau. Confidential. PO Box 5220.

BRISTOL TOWN HAIR FASHions, downtown welcomes Heather back. Call 383-0433.

BEAUTIFUL INDOOR POOL AND SAUNA. Restricted availability. Individual and family rates. 386-2812.

MRS. PAYNE-JONES, TRANCE medium. Questions answered. 386-3603.

DIVORCE PAPERS, DOCUments, manuscripts, etc., expertly typed. Phone 386-9617.

BRISTOL TOWN UNISEX HAIR Fashions downtown. We do so much for you! Call 383-0433.

MAKEUP. LEARN HOW TO apply your own makeup like an expert. Call 388-6477.

ACNE AND OTHER SKIN PROBlems can be successfully treated. Call 388-6477.

CARD READING
In depth. 652-1765.

VICTORIA ESCORT SERVICE, part-time help needed, 383-5311.

MODELS REQUIRED FOR HAIRcutting. Phone Scissors, 388-6477.

TRADE THROUGH CLASSIFIED
DIAL 386-2121

42 EDUCATION

PROFESSIONAL
TRACTOR-TRAILER TRAINING
Prices Start at
$26.20 Hr.
FOR FULL COURSES
ALL COURSE FEES ARE TAX DEDUCTABLE. CONTACT
Cowichan School of Motoring Inc.
378 BOUNDARY RD., DUNCAN
748-1241

TUTORING — PROFESSIONAL help by experienced teacher. French, math, new and old methods. 598-2331.

43 DANCING

BATON TWIRLING LESSONS, Eileen's School of Dancing, 3220 Cedar Hill Community Centre Residence. Phone 383-8247.

60 FUEL

FINEST ALDERWOOD
Split and stacked for you and an oak chopping block and a supply of kindling at no charge. Any recyclable furniture and appliances, etc., removed at no charge. 385-8385, 388-6275 pager 732 anytime.

PRESTO LOGS

Logs	Delivered	Carried in
120	$20	$23
240	$39	$44
480	$77	$85

Eugene, 383-3528

FIREWOOD
Fine quality alder $75 per cord delivered. Unsplit fireplace length, minimum 4 cords. 112-923-4832 before 8 a.m. or after 6 p.m.

SEASONED FIREWOOD
Split, $30 per ½ cord, free delivery, Western communities, 478-7725, evenings.

WOOD TO BURN
Mixed, piled and delivered, $30. 592-0535.

MIXED ALDER AND FIR. $55 per cord. Split and delivered. 642-4284.

ALDER FIREWOOD
Split and delivered, $50 per cord. 749-3269.

BEAVER FUEL
Alder, $55 a cord. We guarantee a cord and prompt delivery. 479-0684.

SEASONED ALDERWOOD, $40 ½-ton truck load, split, delivered. 384-2652.

ALDER, SPLIT AND DELIVERY, $35 per large truck. 642-4359.

PRESTO LOGS, DELIVERED. 240, $37; 120, $19. Ed 479-6865.

ALDER, FIR, AND BARK FOR sale, small or large loads. 479-7893.

DRY SEASONED ALDER WOOD, $70 per cord, 642-3185.

63 TIMBER

WANTED TIMBER
FELLED, BUCKED or STANDING
Fir, Cedar or Hemlock
Ideal Sawmill Ltd. 385-0441

TIMBER WANTED STANDING or felled. Also falling contracts. 383-2398 or 598-2079 anytime.

WANTED: 24" CEDAR SHAKE blocks, or logs suitable for shakes, 477-4674.

ST

TODAY'S CROSSWORD PUZZLE

UNITED Feature Syndicate

ACROSS

1 Minor prophet
5 Black buck
10 Forbid access to
14 Hot rock
15 Reduce
16 N. Z. tree
17 More desirable
19 Nervous
20 Unclouded
21 Insane
22 Grows old
23 Hinder
25 Madame: Abbr.
26 Spinning like - ---
30 --- Anthony Eden
31 Tyrant
34 Disease
36 Saltpeter
38 Big name in Boston
39 Garden of Eden plant: 3 words
42 Stumble
43 Light wave amplifier
44 Narratives
45 Had trust
47 PST plus 2 hours
49 Sawbucks
50 Cricket field parts
51 Abrupt
53 ---- Spee
55 Barnyard sound
56 Classical Greek verb tense
61 Dominate
62 Gunther title: 2 words
64 Maple genus
65 Cubic meter
66 Flowerless plant
67 Garden areas
68 Rabbits' relatives
69 Travel by wagon

DOWN

1 Italian ----
2 ---- nostrum: Our sea
3 More than
4 Unhurt
5 Carousals
6 The Altar
7 Naval vessel: 2 words
8 Dental filling
9 Be in want
10 Cooks clams
11 Mixture
12 Spur
13 Trifles
18 Boundary
24 Chain rings
25 Eur. blackbirds
26 Behind
27 Pomme de ----: Potato
28 Burdened excessively
29 Letter
31 Condensed moisture
32 Heart, e.g.
33 Hair braid
35 Proper functions
37 Part of the body
40 Temporary craze
41 Have dinner
46 Concludes from evidence
48 Exchanges
51 ---- Claus
52 --- the mark: Conform
53 Snatch
54 Staple food
55 Mash's partner
57 A lot: Informal
58 Elbe tributary
59 Forefather
60 Jail cell: Slang
63 Wrath

FLAW HEMI SHUNS
LORA IRAN TEPEE
OPERATORS RATER
REAMS STEVEDORE
ASSETS STIES
SEWS STILES
RESTRAINT SNORE
USC NARES ALE
STAID MARITIMES
TENNER PLAT
SPINS TRACES
RESURGING PLANT
ANILE COMESINTO
FONTS HOAR ATER
FLOSS ETNA NORM

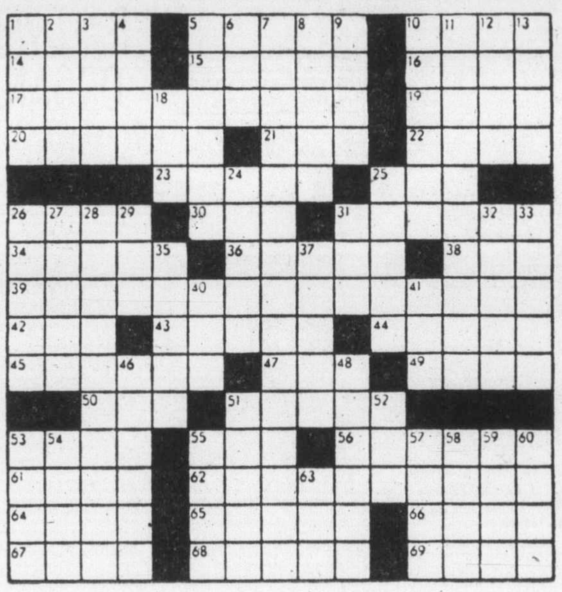

By R. A. POWER

71 MUSIC TEACHERS

—KEYBOARD CLASS
—INSTRUCTION
—PRE-SCHOOLERS
—SPECIAL rates for SENIOR citizens
BERNIE PORTER MUSIC
725 CALEDONIA, 382-9542.

TAKE GUITAR LESSONS With Guitar Specialists! Call 595-8365 evenings. The English Music Studio, 2020 Douglas.

EXPERIENCED SINGING teacher, University area. Doreen Thompson, 477-0915.

PIANO TEACHER IN GORDON Head area. Phone Jim Anderson, 477-6439.

GUITAR, CLARINET, SAX, PRIvate lessons. $3.50, from professional. Esquimalt. 385-7600.

MUSIC LESSONS FOR GUITAR, flute, clarinet, saxophone. Phone 477-8114.

MODERN ORGAN TUITION BEginners all ages, 656-3259.

77 MOTORCYCLES

Avoid Price Increase Now!
On '78 Hondas

Due to our lowering dollar, effective Jan. 1st, 1978, Honda Motorcycles have an expected price increase of 10%. Because of this we are offering our available stock on an interest free layaway till Feb. 1st. '78. A min. 10% deposit is required to hold the bike you select.

TRAIL

SL	75	$ 699
CT	90	$ 799
XL	100	$ 929
XL	125	$1088
XL	175	$1229
XL	350	$1644

ROAD

CB	125	$ 889
CM	185	$1139
CB	400T1	$1399
CB	400T2	$1649
CB	400A	$1749
CB	550	$2259
CB	750K	$2699
CB	750F	$2985
CB	750A	$3075
GL	1000	$3849

NOTE — Applies only to Bikes available and in our store before Dec. 31st, 1977.

AT
MULLINS MARINE
SALES LTD.
925 Yates St. D-00365A
382-1928 382-4515

1977 175CC. YAMAHA TRAIL, like new, offers. After 5 p.m. 478-7576.

1974 YAMAHA 80, HELMET AND carrier, good condition. $350. 477-8215.

MUST SELL, 1975 HONDA CB 500T, low mileage. Phone 383-4283.

1970 TRIUMPH DAYTONA Super Sport, $400, as is, 384-3987.

77 MOTORCYCLES

SAVE $$$

77 YAMAHA TY175
6 SPEED TRIALS
$999
78 Price $1249

77½ YAMAHA DT125
6 SPEED ENDURO
$949
78 Price $1099

YAM RD 400
6 SPEED ROAD
$1399
78 Price $1629

YAM XS 650 Road
$1999
78 Price $2349

MULLINS MARINE
SALES LTD.
382-1928 382-4515
925 Yates St. D-00365A

FREDERICK MOTORS LTD.

SUZUKI — BMW
KAWASAKI

XMAS LAYAWAYS
on
BIKES and ACCESSORIES

Repairs, Service
to All Makes
616 Queens 383-0823
DL 00834A

CORNELL
CHEV-OLDS LTD.
Will Take Your MOTORCYCLE
On trade on any
New or used automobile in stock
CONTACT: Our sales staff by calling 385-5777.
Ask for BILL BOND or GLEN LOCKHART.

VICTORIA HONDA
Has It All!!
Professional
Sales — Parts
Service
Gifts for the Motorcyclist
2851 Douglas 386-8364
D.L. 01953A

POWERTOWN M.C.
Service to all Makes. Hi-Performance parts. 384-1249 D199169A. 614 Grenville.

1977 YAMAHA 400 ENDURO, EXcellent condition, still on warranty, asking $1,400. Phone 478-7229 after 5.

77 MOTORCYCLES

SUZUKI SELL OUT
All Models Must Go!

TRAIL

DS80 was $549	Now $489
RM80 was $649	Now $589
DS100 was $729	Now $649
RM100 was $1,019	Now $899
DS125 was $949	Now $849
DS185 was $1,089	Now $949
TS185 was $1,229	Now $1,099

ROAD

A100 was $649	Now $549
FT500 was $1,649	Now $1,399
GS550 was $2,299	Now $1,999

MULLINS MARINE
SALES LTD.
382-1928 382-4515
925 Pates St. D-00365A

Come and See the
'78 HARLEY DAVIDSONS
ElectraGlide, SuperGlide
Lowrider and Sportster
BROOKLANDS MOTORCYCLES
937 Fort D-1271 383-5926

1974 MOTO GUZZI ELDORADO, Perry windshield, Calafia bags, very well kept, 15,000 miles $1880 or best offer. 479-0506 ask for Mark.

1974 HONDA 550, 4 CYLINDER, excellent condition, saddle bags, windshields, Ce Bie crash bars. $1500. 642-3653 between 6:30 p.m. - 10.

MUST SELL: GOING TO ONtario. 1975 GT 550 Suzuki with extras, mint condition, only 7,000 miles, $1695, firm. Phone mornings 592-1556, Ask for Gary.

CT-70 HONDA TRAIL, STREET legal, new condition, 102 miles, automatic transmission, bumper carrier included, value $650; open to $450. 474-1709.

'75 HONDA 550, SUPER SPORT, like new with 6,000 miles, $1,150 or best offer, 383-7766 or 388-6275, pager 895.

1938 HD SPRINGER, 4" OVER complete, adapted for Triumph, many chopper parts, for Triumph 1970. 642-5843.

MECHANICS SPECIAL TRIUMPH Trident 750 cc, needs main bearings, otherwise excellent condition. 382-2485.

1976 250 KAWASAKI MOtorcross, hardly ridden. Ready for quick sale. 382-8902 between 5-6 p.m.

K. J. KAWASAKI
2940 DOUGLAS
385-0323 DL-01836A

'68 HARLEY SPORTSTER XLCH, customized, $2,000 or offers, 112-752-9676.

1974 500 HONDA 4 AND ACCESsories, good condition, $1000. 477-9369.

1975 YAMAHA 80 ENDURO, EXcellent condition, $400. Phone 642-5486.

1972 YAMAHA 250 ENDURO, LOW miles, must sell, $300 or offers, 382-9026.

1973 YAMAHA, 360 ENDURO, trail, excellent running condition, $475, 478-3023.

76 YAMAHA TY250, MANY extras. Good condition. Offers. 478-3623 or 474-2001.

1976 RD 400 FAREING WITH saddle bags, excellent condition, $1400. 386-6604.

175 DIRT BIKE, 150 ORIGINAL miles, $450 or best offer. Tested. 384-4929.

1977 YAMAHA TY175 TRIALS, factory condition, two months warranty left, $950. 479-1268.

77 MOTORCYCLES

1974 HONDA XL350, EXCELLENT condition. Tested. $850 or best offer. 479-4727.

'72 HONDA CB 350, ONLY 12,000 miles, good condition, $500. 478-0761.

FOR SALE: KAWASAKI 500, EXpansion chambers, 474-1779.

75 HONDA 125 MX, $450. 2571 Millstream. 474-1648.

250 YAMAHA, NEEDS SOME work, $250. 384-4929.

HONDA TRAIL BIKE. GOOD condition. $150, 652-2729.

74 HARLEY DAVIDSON 1000. Will take trade. 385-6050.

1973 KAWASAKI 350, $550. PHONE 383-5188.

1975 HONDA 250, GOOD CONDItion, $600. 642-3343.

78 BICYCLES

Gordon's Sporting Goods
1030 Hillside at Quadra
Phone 382-5815

Boy's Apollo High Rise 5 speed. Reg. $119.95, sale $99.95. Black only.

CHRISTMAS LAYAWAYS
AVAILABLE NOW
GOOD SELECTION OF BICYCLES
for every size and budget.
10-Speeds from $109.00
Chargex Mastercharge Welcome
OAK BAY BICYCLE SHOP
1968 Oak Bay Ave. 598-4111

BUY, SELL, TRADE, REPAIRS New and used bikes Qualified mechanic operating own business, Lowest prices (Expert bucked wheel) Open 8 a.m.-8 p.m., Sun. 12-5 p.m. Reno Industries, 2519 Gov't., 384-5514. Dealers, CCM — Raleigh — B.R.C. — Shields — Nishiki. Same day service.

MANS 10-SPEED SEKINE, $75. Girls 10-speed, Royal Knight, $65. Girls Triumph coaster brake, 26" wheel, $35. Small bike for girl, 20" wheel, $35. Boys CCM Swinger 18" wheel, $30. All in very good condition, 386-0501.

ESQUIMALT BICYCLE
1215 ESQUIMALT ROAD
388-6712
"The Wheeler Dealers"

TWO 10-SPEED BIKES, BOTH new, both green. Apollo, $99.95, Peugeot $139.95. Call 598-8136 or 384-8075, pager 498.

FOR SALE: MANS BLUE TEN speed, 21" frame. Perfect Christmas gift, store bought condition, $100. 383-1288 after 5.

GIRLS 16" RALEIGH, DUAL brakes, good condition, cost $90, sell $50. 477-2755.

CHIMO LTD BRAND NEW 10-speed, top of the line equipment, $310. 592-2035.

GIRL'S 20" MUSTANG BIKE, good condition, $25. Sunday, 4-8 p.m., 385-1827.

SMALL 16" BIKE, $25. GIRL'S 24 in. bike, $25. 598-7539.

5-SPEED BIKE, $35. 2 SMALL girls bikes, $15, each. 479-4541.

WANTED: FOLDING BICYCLE, good condition, 592-0930.

BOY'S BICYCLE, 10 SPEED, good condition, 595-3819.

TWO GIRLS' BICYCLES, GOOD condition, $20 each. 383-8542.

80 BOATS and MARINE

BOSUN'S YACHT BROKERAGE

NEW LISTINGS:

18' Alum and trl.	$ 5495.
25' Displacement	$ 5995.
25' Canoe Cove	$10,995.
24' Searay and trl.	$15,495.
24' Baja	$17,795.
30' Grenfell	$24,895.
29' C.B. Mariner	$27,495.
28' Fiberform. Loaded	$28,495.
36' Canoe Cove	$59,995.

SEASON SPECIALS:

24' Shark	$ 5495.
26' Columbia	$10,495.
26' Clipper and trl.	$10,995.
18' Lasor and trl.	$ 3895.
24' Displacement	$ 5995.
26' Tolly — Offers	$13,995.
30' Dsl. Tri Cabin	$28,795.
47' Convert Tug	$34,995.

Quality listings from 16'-60'. Priced to sell. See our selection of offshore sail 40' and up. For more information please contact Joyce Omlid at:

BOSUN'S MARINA
10775 MacDonald Park Rd.
656-5558 SSidney, B.C. Box 2001

XMAS
FOR DAD'S BOAT
$29.95
A Gas Sensor to Detect Explosive Gas Fumes. Only Marine Suppliers or Call Audiotronics 385-0911

FISHERMAN SPECIAL 16' DOUble Eagle Deep V, camper back, 55 hp Johnson Elec., 1200 Road Runner. 1977 retail $5630, 1977 Package $4895. Bob Whyte Marine 656-7286.

31' L.O.A. BERMUDA CUTTER, beautiful restoration by shipwright. Cruise anywhere — only $18,000. Gypsy Yacht Sales, 2270 Harbour Rd. 656-5591.

PUFF THE MAGIC CAL 25. SPEcial deluxe 4 berth cruising Sloop. 4 sails, enc. W.C., galley, anchors, 9.5 Johnson. Fast Sale $10,900. Victoria Boat Mart, 453 Head St., 383-3324.

MOTOR SAILER — CUTTER rig, 47' on deck, 54' over all. Older boat, fir and cedar planking, hull in excellent condition. Good liveaboard. Asking $29,000. 112-245-7276.

ERICSON YACHTS
Alex Chisholm Yacht Sales
Anglers Anchorage Marina
933 Marchant, Brentwood Bay
652-3531

25' BAYLINER COMBR., 225 Volvo, 150 hrs., shower, pressure water, fully equipped. Owner wants offers to $22,000. Cedar Grove Marina 656-2580.

FAIRLINER 28, HARDTOP Express, nice condition. Owner has to sell, will look at all offers. On display. Gypsy Yacht Sales, 2270 Harbour Rd., Sidney, 656-5591.

76 MODEL 14' FIBERFORM boat, 35 Merc. and trailer. Fully equipped, as new. Off season price $2,900. 595-1863.

80 CRAB TRAP, ROPE, BAIT jar, power block, live boxes, buoyes, $7000 firm. Tofino 725-3718, 478-4577.

2? DISP. DIESEL CRUSER. Built '74. All f. glass construction. Aft-cabin, sleeps 5. $23,000. Cedar Grove Marina 656-2580.

4 CYL. 78 HP. PERKINS, 1½-1 Hyd. installing smaller diesel. Low hrs. — in use, $2100. Box 69, Mayne Island. 539-2100.

DAVIDSON 18 SLOOP, SLEEPS 4, main and jib, 4 h.p. Johnson, Road Runner trailer. Used. $4950. Bob Whyte Marine 656-7286.

SWANN GURDIES SET OF four, $175. Sandpiper VHS, $350. 12' Clinker row boat, $75. 3½ h.p. Tecumseh motor, $45. 656-2314.

SANGSTER 19, 140 MERC, FWC, 225 hours, radio, sounder, downrigger, bottom paint, best offer, 477-9389 after 5.

16'6" SANGSTER, WITH NEW trailer and 60 H.P. Evinrude, top condition, $3995. 652-1883.

FREELANCE BOAT BUILDER, custom building and repairs in both wood and fibreglass, 656-4476.

NEW
2 Volvo 6 gas marine motors, 280 legs and panels, 479-4047.

WANT TO TRADE '71 MERCURY 20 h.p. for aluminum skiff and-or 7-10 h.p. outboard. 385-0657.

1976 20' FIBREFORM, LOADED, sacrifice, must sell; offers. 478-1229.

1973 5 H.P. OUTBOARD, $100
478-6108

1975 4 H.P. TVINRUDE, LONG shaft, good condition. $300. 479-8707.

1977 6 H.P. EVINRUDE, $540 OR best offer. 474-2982.

80 BOATS and MARINE

"It's The Service That Sets Us Apart"

ONLY 4
'77 BAYLINER
Inboard-Outboard Cruisers left at clearance prices.
—2150 Liberty
—2550 Saratoga
—2750 Victoria Command Bridge
—2850 Bounty Command Bridge Twin Power

XMAS?
Take advantage of our clearance prices on '77 JOHNSON outboards while stock lasts.

BAYLINER
HOURSTON
GLASSCRAFT
JOHNSON outboards
VOLVO — OMC
Sterndrives — Trailers
Accessories
All At
GIBSON
Powercraft Centre Ltd.
2520 Gov't St. (Near Bay)
382-8291

CHRISTMAS ACCESSORY SPECIALS

Boat Fenders	From $ 1.29
Life Jackets	From $ 6.25
Water Ski Belts	From $ 2.25
Combo Water Skis	$89.95
Sharp Heaters	$79.95
Bilge Pumps (elec.)	$14.95
Spotlights	$25.95
Brass Ships Bell	$13.95

MUCH MUCH MORE FOR XMAS IDEAS at

MERCURY MARINE
800 Cloverdale
385-1457

HORWOOD MARINE

CLEARANCE

16' GLAS PLY OB
16' K & C OB
19' GP HT 140 I.O.
19' GP Cutty 140 I.O.
20' K & C Cutty 170 I.O.
21' GP Cutty 188 I.O.
22' K & C HT 190 I.O.
829 PANDORA 385-1451

SEAFARER SOUNDERS $120
WEATHER ALERTS $49.95
Frederick Goertz Ltd.
503 Yates St. 386-8375

COHO MARINA
COWICHAN BAY, B.C.
Boats for Sale
Fishin Guides Charters
CHRYSLER SALES SERVICE
746-7909

north cove marine sales
We lift and sell used trailerable boats, 14 to 24 ft. Top condition boats, for low prices. See at 2266 Harbour Rd., Sidney. Phone 656-6413.

BERTRAM 38' TRI-CABIN Twin GM 6V53s — diesel Onan — all electric stove — fridge — freezer — ice maker. Ideal Winch. Boston Whaler on Bremer Davits. Bendix ADF, Sperry auto. pilot, etc. Low time, immaculate condition. 656-4270 for appointment to view, near Sidney.

CUSTOM CATALINA 27, EXTRA mat and roving in hull, tail mast with oversize rigging, diesel, furnace, custom teak interior and much more. Certainly the nicest Catilina around. On Display, $24,000. Gypsy Yacht Sales, 2270 Harbour Rd., Sidney, 656-5591.

SAANICH LUMBER YARD Has in stock: Oak, Pine, Ash, Teak, Mahogany, Cedar (yellow and red), lumber and veneers. Prices reasonable, 3041 Douglas St., 385-2486.

HORIZON 35 KETCH. VOLVO diesel, refrigeration and more. Ideal liveaboard or cruise, $33,000. On display Gypsy Yacht Sales, 2270 Harbour Rd. 656-5591.

25' FG EXPRESS, CMD BRIDGE, twin 165 H P FWC, 40 knots, immaculate $25,500. Good choice of sail and power from 20' up. Cove Yachts (1976) Ltd., Maple Bay. 748-8136.

TROJAN 25, GLASS HULL, ONLY 1975 original hours. Priced $10,000 below replacement at only $13,900. On Display Gypsy Yacht Sales, 2270 Harbour Rd. 656-5591.

O'DAY 27, YANMAR DIESEL, wheel steering, lots of gear. Race or cruise for only $24,900. On display Gypsy Yacht Sales, 2270 Harbour Rd. 656-5591.

GRAMPIAN 26. 3-SAIL. SPINnaker Rigged Custom teak naugahyde interior, excellent condition, offers. 479-1848.

34' BRIDGEDECK CRUISER, beautifully equipped, ideal liveaboard, only $28,500. On display Gypsy Yacht Sales, 2270 Harbour Rd. 656-5591.

REAL GOOD 15' BRANDLMAYR, 25 HP Viking and trailer. Sell reasonable or trade on bigger boat. 386-0316.

GRAMPIAN 23, SLEEPS 5, POPtop, enclosed head, on display $10,300. Gypsy Yacht Sales, 2270 Harbour Rd. 656-5591.

13½' BOAT, TRAILER, AND 9.6 Merc motor, $600. 478-6108. Fibreglass.

YANMAR DIESEL ENGINES, 12 and 30 h.p., Vagvolgyi Yachts, 656-1448.

BOAT LETTERING A SPEcialty. Phone Ken Warner, 652-2007.

NEW STAINLESS STEEL AND cast aluminum downrigger with counter, $85 firm. 477-3771.

18' BOAT AND TRAILER, 18 H.P. motor. $750 or best offer. 388-6297.

3/8" GALVANIZED CHAIN. $3 per foot. 652-1373.

WANTED: HERRING SKIFF 6 TO 8 ton with license. 478-9101.

80 BOATS and MARINE

WE WANT YOUR BOAT!
List your boat with Victoria's only dryland Boat Brokerage fenced-lighting and SAFEGUARDED
We Have Buyers Waiting!
To list or Buy a Boat Contact
Dave Brownell
385-1457

MAYFAIR MARINE
3339 Oak St. DL 1313A

A few selections from our many
National Listings

SAIL

34' AUXILIARY CUTTER. Huntingford design. F-glass construction. Volvo diesel. A sturdy and roomy vessel suitable world cruiser or liveaboard. Needs some finishing work. $49,500.

CATALINA 27. Built 1973. 3 sails. Evinrude 15 h.p. O-B. 6 berths. $16,800.

POWER

MARINA 26 4 berth express cruiser. F-glass construction. A really nicely finished and equipped boat. Single 255 h.p. Mercruiser. $22,500.

ALBIN 25. Built '76. Volvo diesel. An attractive boat moulded in blue and very well equipped. $25,500.

West Canada agents for Grand Banks, Fisher, Moody, Albin, Sisu and Pacific Pilot.

For further information on these or our other numerous listings call

DICK CHUDLEY
or LUKE KYNASTON
NATIONAL BOAT SALES LTD.
2060 White Birch Road, Sidney, B.C.
V8L 2R1 Tel (604) 656-3966
AND ALSO AT
False Creek Vancouver

PELAGIC
PACIFIC INDUSTRIES (1974) LTD.

A COMPLETE STOCK OF
FIBERGLASS
AND
EPOXY
MATERIALS
Z SPAR
MARINE PAINTS
428 E. Burnside
VICTORIA
386-1811 386-7814

CLEARANCE PRICES
on all remaining
77 MERCURY
OUTBOARDS
MULLINS MARINE
SALES LTD.
382-1928 382-4515
925 YATES

bob whyte marine ltd.
SALES AND SERVICE
Corner Harbour and Resthaven
656-7286 SIDNEY
OPEN 8:30-5 Tuesday-Sunday

RADIOS
VHF — SSB — C.B.
MARINE ANTENNAS
SOUNDERS
Sales — Service — Installation
Ball & Shemilt Electronics Ltd.
1 West Burnside Rd.
386-9414

'78 HONDA OUTBOARDS
New 7½ plus 10 H.P. Models
NOW AVAILABLE
4 stroke design — no gas, oil mix
Mullins Marine Sales Ltd.
925 Yates St. D-00365A
382-1928 382-4515

KITONE FAMOUS 43 FOOT PAcific Schooner, real no nonsense deep-sea Cruising Yacht, 4 anchors, 7 sails, Aries Vane gear, all sorts of unusual extras including gimballed saloon table. Rare opportunity at $54,900. Victoria Boat Mart, 453 Head St., 383-3324.

CUSTOM CATALINA 27, EXTRA mat and roving in hull, tall mast with oversize rigging, diesel, furnace, custom teak interior and much more. Certainly the nicest Catalina around. On Display, $24,000. Gypsy Yacht Sales, 2270 Harbour Rd., Sidney, 656-5591.

1975 26' CAMPION COMMAND Bridge, 351-235 h.p., IO, 2 depth sounders, 2 compasses, CB radio, trimtab, balance of moorage until March 31st, plus many more extras. New price well over $26,000. Asking $21,000. 479-5885.

FINNCLIPPER 35 MOTORsailer. Perkins diesel, radar, VHF and much more. Makes this an outstanding cruiser or liveaboard. Priced at only $59,500. Gypsy Yacht Sales, 2270 Harbour Rd., Sidney, 656-5591.

CATALINA
22', 25', 27', 30'. Winter Special. Free delivery to Victoria. Call collect 985-7811, Meridian Yacht Sales.

PACESHIP PY 23 CRUISING Sloop, new 7.5 Merc., 3 sails, full galley, anchor, 4 berth, enc W.C. just like new all thru. Choice of 2 from $10,900. Victoria Boat Mart, 453 Head St., 383-3324.

18.5" ALACRITY, BILGE KEEL, 4 berth Cruising Sloop, 3 sails, W.C., anchor, 6 HP Johnson. With Tandem Road trailer. Snap $5,500. Victoria Boat Mart, 453 Head St., 383-3324.

MARINE ENGINES AND TRANSmissions, gas and diesel rebuilding and repairing. Frederick Motors 616 Queens. 838-6632.

29' DRAGON AND TRAILER, 2 complete suits of sails, Harken blocks, new Merc O.B. $5950. Cedar Grove Marina. 656-2580.

1975 21' CAMPION HARDTOP, approximately 500 hours, a very seaworthy family boat, asking $9,000. Phone 598-5895, 6 to 7 p.m.

S-W VELVETDRIVE 3 TO 1 marine gear, $500. Complete Bedford diesel, needs rebuild, $200, 592-7792.

40' TROLLER
A licence, Penta diesel, insulated hold, good condition. $75,000, 386-9029.

30' B LICENCE TROLLER, paper recorder, flasher, MM, $4,000 or best offer. 112-738-3750.

14' FIBREGLASS OVER PLYwood with cabin and good trailer, $300 or best offer. 385-5475.

16 FT. FIBERGLASS CABIN, electric 40 h.p. and trailer, $2500. 384-3276.

13.6 PLYWOOD 35 H.P. Evinrude, 2 tanks and trailer, $400. 642-3653 between 6:30 p.m. - 10.

80 BOATS and MARINE

ON DISPLAY

21'	CHRIS Classic	$ 5,500
21'	REINELL, FWC 188	$ 8,500
21'	K & C hardtop	$ 8,500
21'	REINELL 233 Merc	$ 9,900
22'	BAYLINER bridge	$12,900
24'	GRENFELL hardtop	$ 4,900
24'	REINELL loaded, 1976	$13,900
25'	CHRIS hardtop	$13,500
25'	CARVER bridge	NEW
25'	BAYLINER, hardtop	$13,900
25'	BAYLINER sedan	$15,500
25'	SANGSTER, bridge	$15,500
28'	BAYLINER, twin Volvo	$36,900
28'	RICHARDSON, diesel	$10,900
30'	CHRIS Connie	$18,900
31'	CRUISE-A-HOME, new	$42,000
34'	HOUSEBOAT, twin	$33,900
45'	DISP. bridge, diesel	$28,500
36'	PELAGIC, diesel	$39,500
45'	DISP. bridge, diesel	$28,500
	SAIL	
21'	BUCCANEER, NEW	$ 6,500
23'	PACESHIP, immac.	$11,900
24'	SAN JUAN, loaded	$12,900
24'	WOODEN SLOOP	$ 8,750
26'	RAWSON, race equip.	$ 9,900
28'	CROWN	$19,900
30'	CUSTOM, fg. diesel	$27,950
32'	BUCCANEER, motorsail	$44,900
27'	SLOOP, steel	$25,500
37'	SCHOONER	$49,900
40'	KETCH, diesel	$69,500
41'	NEWPORT C and C	$62,500

WESTPORT YACHT SALES
WESTPORT MARINA
division of thunderbird marine corp.
656-5832 Sidney

VAN ISLE MARINA

34' DISP. DIESEL, ex fisheries-split partnership forces immediate sale. Offers on $16,000

30' GRAMPIAN sailboat — a well built vessel fully equipped for racing or cruising $31,500

26' TROJAN Cmd Bridge c-w V-drive, radio, sounder etc. B-H available $16,800

18' F-G SAILBOAT (1977) cuddy cabin extras incl. trailer, O-B etc. $5,100

For these and many other fine listings, including our new CARIBBEAN stock, please contact JOHN ALLEN

VAN ISLE MARINA CO. LTD.
Tsehum Harbour Box 2130
656-1138 Sidney, B.C.

BOATLAND
Div. of Duncan Boatland

SPECIAL
22' SEA RAY, 233 Mercruiser, complete galley, marine head, swim grid, camper top $13,988

SERVICE CENTRE
for Mercury and Mercruiser
In Victoria
Call GORD at 474-1267
1074 Goldstream Ave.
In Duncan
Call ED at 746-4158
Island Highway

GOLDSTREAM MARINE
HOURSTON Glasscraft
CAMPION
EVINRUDE Outboards
ROADRUNNER Trailers
NOW OPEN
for your convenience
Mon.-Fri., 9 a.m.-5 p.m.
Sat., 9-5; Sun., 1-5
2994 Jacklin Rd. 478-8391

CANOE COVE
YACHT SALES
19' O'Day Sloop, fiberglass Weekender, axed keel, with outboard. $4,995
30' CHRISCRAFT Constellation, built in 1971, hardtop, anchor winch, trimtabs, well equipped, excellent condition. $25,000
OPEN 9 a.m.-5 p.m.
7 Days A Week
656-5711 Sidney, B.C. 656-3915

Gypsy Yacht Sales
KONG and HALVORSEN
ISLAND GYPSY 30
Diesel Trawler on Display
2270 Harbour Road, Sidney
656-5591

2850 BAYLINER
Large command bridge, 10'4" beam, twin Volvo's, trim tabs, teak swim grid, shower, oven stove, electric fridge, etc. NEW $36,900

WESTPORT YACHT SALES dealers for Cruis-A-Home, Bayliner, Carver, Ranger, and Gulf Trader Trawlers, at Westport Marina 656-5832.

Demo Clearance
15' Boston Whaler.
17' Harpoon FB. Daysailer.
21' Swiftsure Sailboat (sleeps 4).
1200 lb. EZE-Loader Trailer.
Buy before '78 price increase.
PLEASURECRAFT SALES
Days 656-7111, Nights 658-8567

CRUISE AT DISPLACEMENT Speeds or at 24 knots. Diesel powered economy, safety in 8'9" beam, 24' Canadian built cruiser. Most popular equipment included. Sedan $27,643. Command Bridge $29,907. Bob Whyte Marine. 383-3324.

GYPSY II, FAST CRUISER-Racer Sloop. 26'x7'8", 5 sails, inc spinnaker, full galley, 9.5 Johnson, C.B. Sounder, Compasses, anchors much more. Bargain at $10,900. Victoria Boat Mart, 453 Head St., 383-3324.

CRUISING OR RACING 1977 anzer 22 Deluxe, galley, dinette, berths, main, jib, 6 hp Johnson, all brand new — $10,900. 1978 up approx. 4 per cent. Bob Whyte Marine. 656-7286.

VINTAGE 30' SEDAN. SOLID MAhogany construction. Twin screw, two radios, sounder, dinghy, etc. Excellent family boat. $15,500. 656-6517.

17' KALGLASS AND SKAGIT, Beatty EZ load trailer, 55 h.p. Chrysler, 3 h.p. Evinrude, depth sounder, electric compass and extras. $3800. 474-2697.

56' DRAGGER: "ALIEMA"
50,000 pound capacity. Trawl and shrimp license, ready to go, asking $90,000. 388-5482 evenings.

ALL BAY MARINA
2238 Harbour Rd.
Sidney, B.C. 656-3167
Open 6 Days — Closed Mondays

14' PLYWOOD FIBERGALSS boat, 40 h.p. Merc. and trailer, has just all been reconditioned, $1600 or offers. 478-6002.

MARINE SUPPLIES
Sail and Power Hardware
BOSUN'S LOCKER
580 Johnson St. 386-1308

KEELBOAT TRAILER, SUITable for 20-24' boat, 1976 Selox, electric brakes, certified, $795. Phone 652-1869.

24' BUCCANEER SLOOP, 3 sails, sleeps 6, full galley and enclosed head, great cruising boat, $10,000, 642-5085.

92 SPORTING GOODS

INTERNATIONAL KNIVES

WINCHESTER CENTENNIALS!
66 Cent. rifle and carbine; N.R.A. Can. Cent. rifle and carbine; RC.M.P; Yellow Boy; Sioux; Klondike Gold Rush; Little Big Horn; N.W. Territories; Apache; Commanche; Cheyenne; Golden Spike; M.P.
574 Yates St. 383-242
(Across from the Post Office)

92 SPORTING GOODS

Robinson's

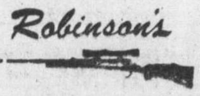

PRE XMAS SPECIALS
Kentucky .45 cal Perc. rifles, $149.95; Italian 20g O-U $349; Win. 66 Cent. $299; Ithica 20 ga Pump, $199; Sako .375 mag. $389; Win. 30-30, $119; Alpine .270, new. $179; Stevens 12 ga Dble, $119; Browning 45-70, S.S., $399; Browning 22 auto., $189; Colt 45 auto., $319; S.W. .44 mag., 8⅜ nickel, $439.

"LOOK AT THIS"
National Billiard tables, cues, balls, kickball games! Day packs; hiking boots; hardy fishing; table tennis; bats, stopwatches; Pedometers; roller skates; tackle boxes; fly tying kits.

"GREAT STOCKING STUFFERS!"
Gaiters; down booties; mini packs, food tubes; space blanket; hand crippers; skipping ropes. Victorias Complete Outdoor Store. Hunting, Fishing, Camping.
1307 Broad St. 385-3429

Gordon's Sporting Goods
1030 Hillside at Quadra
Phone 382-5815

Winchester model 94 30-30 rifles. Reg. $181.95. Now $144.50; Winchester Cooey single barrel shot guns. Available in 12 gauge 30" barrel, full choke or 20 gauge 28" barrel, full choke. Reg. $57.95. Now only $49.95.

PLAY-MOR
Billiard Tables, Shuffleboards
Cues and Accessories
Poker Table Tops for Card Tables
FOOSBALL TABLES
Factory to you—and Save!
384-3332 517 KELVIN RD.

BRUNSWICK
POOL TABLES
"Craftsman Recreations" will be in Victoria Nov. 28-Dec. 3, at the Empress Hotel. Brunswick slate pool tables on display, special prices from $629. For more information phone collect Vancouver 324-1220.

RIMPAC DIVERS Ltd.
HOTSKINS wet suits combine high quality with our low special package price. Inquire at the shop 9818-5th St. Sidney or phone 656-6313 for details.

SKI BOOTS AS NEW, GARmount size 7½ and 8, $35 pair. Cabre size 6, $30. Tyrol size 5, $25. Vibram size 8½ and 10½, $20 pair. Gresvieg skiis, 150 cm, bindings and poles, $30. Boys skakes, size 8, $16. 20" 10 speed bike, $25. 592-3359 evenings 5 p.m.-8 p.m.

TURKEY SHOOT
(trap only)
Nov. 26, 27, 10 a.m. till dark
S.V.I. RANGERS
Luxton Rd.
EVERYONE WELCOME

Slate Pool Tables
New and used. Soccer games, 2 part cues and accessories. Call Aco Enterprises Ltd. 384-8913, 9 a.m. - 4:30 p.m. Monday - Friday.

1 PAIR ATOMIC 180 SKIS, LOOK binding, Nordica boots, size 10, poles, all equipment used once only. Price $550 new, selling for $350. Phone 477-0639.

RUGER 7MM MAGNUM, 358 SAVage, 338 Browning, 1895 Winchester, 308 Norma Mag, 8 MM Mauser, Hammer 12 gauge, 477-6534.

JUST RECEIVED: 30 OLD CAP and ball rifles. Make me an offer, one or all. Universal Trading Centre, 584 Johnson St. 383-9512.

COMPLETE SET OF TITLEST iron pro-tour 2-9 PW and SW. Dynamax woods, 1-3-4, after 5 p.m., 478-7576.

GOOD FOR BEGINNERS.
Ladolomite Boots, 8½, Yamaha all-round 1 skis, 185 cm, Marker bindings, asking $150. 477-0487.

SKI BOOTS, MEN, 8, $30; lady's, 7, $20. "Besser" plate bindings, $40; Jetsticks, $8. 658-5490.

SKIS WANTED FOR SMALL children 60-120cm also, boots, sizes 10 through 1. 478-6144.

195 CM ATOMIC SKIS WITH SOLOMON 444 bindings, 52" Colin poles, $75. 477-3771.

WINCHESTER MODEL 100 AUTOmatic 308 and scope, 478-1375, offers.

LADY'S METAL SKIS, MARKER harness and boots, for sale, 598-5844.

GENDRON POOL TABLE, 4X8, and accessories. 658-8638.

FOR SALE CHEAP, LACROSSE equipment. 382-4028.

WANTED: BROWNING 308, AUtomatic, Belgium. 386-3071.

HEAD SKIS, POLES, SIZE 8 Tyrol boots, $100. 478-5153.

WEIDER BENCH PRESS AND 50 lbs. of weights, $50. 477-3679.

MEN'S LANGE PRO SKI BOOTS, almost new, size 10, 383-3096.

93 CAMERAS, SUPPLIES and PHOTO FINISHING

ILFORDS
MULTI-GRADE PAPER
NOW IN STOCK
Bill's Photo Supply
1675 Douglas 383-7443
New Hours 9-5:30
Thurs. and Fri. 9-9
LANGFORD STORE
NOW OPEN
800 GOLDSTREAM AVE.
OAK BAY STORE
ALSO NOW OPEN
2047 Oak Bay Ave. 592-3122

city photo
1227 Gov't.
385-5633
Everything you'll ever need . . . photographically that is!

ZOOM LENSES
TAMRON 80-20 f3.5, $295
CNAON 55-135 f3.5, $150
CANON FT body, $120
CANON wide angle 35 mm f2.8, $85
478-0278

ONE ONLY — 600 MM SOLIGAR lens plus case $319.95. NOW $245.00.

YOUNG'S Sales & Service
784 FORT
382-5512

LEICA M3 CANON FT ZEIS ikon auto. Polaroid Sx70 plus 75 other used cameras to choose from, all with guarantees from $5 up. Universal Trading Centre, 584 Johnson St. 383-9512.

KONICA AUTO REFLEX T WITH 50mm, 28mm, 80-200mm lenses, extension tubes, Enlargers — 4x5 Omega D2, 2¼ Omega B22. 388-4997.

RENT PRO DARKROOM, EVEnings, black and white, Kodak chemistry included, downtown. Call 384-4914 p.m.

MAMYA DSX 1000, 55MM NORmal, 135mm lens, case, filters, $350. 16" rotary drum dryer, $175. 595-1666.

PENTAX KX AND 300 MM MAcro-zoom lens. Cases included, still under warranty. Near new, asking $450. 386-9407.

NEW 8 MM PROJECTOR, ZOOM lens, color movie films and 8mm camera, zoom lens with accessories. $385. 382-4887 after 5 p.m.

WANTED TO RENT; MOTOR drive camera, with 250 magazine and 16 mm editor, 388-4117.

ASSORTED B-W ½" SONY video equipment, cameras, VTR's, etc. 595-1558.

VINTAGE KONICA CAMERA IN excellent original condition. Collectors item; 652-2966.

METZ 502 ELECTRONIC FLASH, new tube, new wet cell, Koda II Guide-80, $75. 382-0833.

93 CAMERAS, SUPPLIES and PHOTO FINISHING

SUPER 8 MM MOVIE CAMERA, deluxe model and projector for sale. 382-4361.

PZO ENLARGER 35 AND 2¼, ideal for amateur photographer, brand new, $115. Call 595-8967.

35 MM NIKONOS III WITH flash. After 5 p.m. 592-3094.

96 RANGES, STOVES and FURNACES

30" MOFFAT DELUXE WITH ROtisserie and nice condition, 477-6243 after 5:30 weekdays or all day Saturday.

30" HARVEST GOLD ELECTRIC range, $250; 15 cu. ft. frost-free refrigerator, $250, both in excellent condition. 592-0580.

STILL CRATED JENNAIRE with convertible porcelain burners, $900; Chambers self-cleaning wall oven, $750, of $1,500 pair. 477-9902.

KITCHEN OIL RANGE, IN GOOD order, 60 and 45-gallon tanks, stand, oil line, $95. Wood and coal range, $25. 383-9048.

FOR SALE, 1 CYCLOS OIL FURnace, with above-ground tank and all ductwork, $150. 479-7033.

MOVING MUST SELL 30" WHITE electric range $80., very good condition. 652-2861.

AUTOMATIC OIL FURNACE, 73-122,000 ETU. Also tank line, ducting and registers. 656-6981.

ONE ADMIRAL 24", HARVEST gold, two months old, $250. 382-6871.

30" ELECTRIC COPPERTONE range, attached hood, rotisserie, roast meter, 383-5377.

BEAUTIFUL ENTERPRISE OIL stove, cream enamel and warming oven, $100. 479-1105.

MOFFAT RANGE, GOOD order, $35. 386-0501.

OLDER AUTOMATIC STOVE, good condition, $50. 477-7527.

MOFFAT RANGE, GOOD CONDItion, best offer. 721-3075.

40" STOVE WITH DEEP FRY, $15. 384-5045.

1 MCCLARY STOVE $75, GOOD condition, 478-5754.

ENTERPRISE FRANKLIN FIREplace $215. 478-8922.

30" ELECTRIC RANGE, EXcellent condition, $100, 479-8073.

97 FURNITURE

Standard Furniture
BARGAIN ANNEX
Is Now In Our
NEW LOCATION
(Lower Main Floor Of STANDARD FURNITURE)
GOOD SELECTION
NEW and USED Furniture
SPECIAL
OF THE WEEK
White Contemporary bedroom suite, dresser, chest, nite table, headboard only
$299
FREE DELIVERY
Come and Browse Around
Trade-Ins Accepted
CREDIT TERMS AVAILABLE
737 YATES
382-5111

VILAS
GENUINE
VILAS FURNITURE
WE SHIP
Anywhere in B.C.
Brochure on Request
NOW ON DISPLAY
All new Emberglow finish
CONTINENTAL FURNITURE
716 Johnson St. 386-2458

WE HAVE MOVED
FISHER'S
FINE FURNITURE
IS NOW AT
753 VIEW ST.

MATTRESSES
INVEST IN THE BEST
INVEST IN REST
B.F. Goodrich foam rubber mattresses guaranteed for 20 years. Latex foam rubber automatically adjusts to variations in weight giving even support the full length of the spine. They are comfortable, cool, hygenic and are made in a fire retardant ticking. 3'3", $129 — 4'6", $149 — Queen, $199 — King, $269. Box springs to match. Polyfoam mattress topper pads, single $8.55, double $11.85, Queen $14, King $17.75. Angle iron bed frames with rug rollers $34.
IMMEDIATE DELIVERY
GREGG FURNITURE
2300 Douglas 388-7365

20% OFF ALL REGULAR PRICES
5% off sales prices with this ad only on Sat. and Sun., Nov. 26th and 27th. Our container arrives Monday, we must clear stocks, open 7 days and nights, Pete's Place, 786 Goldstream, 478-6000. Chargex, Mastercharge, all financing available. O.A.C.

MODERN DANISH WALNUT bedroom suite, 6' dresser and mirror, twin beds complete with box spring and mattress and night table. 478-2953.

HEIRLOOM WALNUT DINING room suite, 3 glass-sided china cabinet, 4 carved chairs, converted gate-legged table with 3 leaves. Good condition. $400. 478-8411.

MATCHING CHESTERFIELD and chair, excellent condition, $175; 1910 Canadiana walnut china cabinet, $250 or best offer. 383-6991 after 5.

2 MODERN LOVESEATS, RED velvet stripe, $230 each, 1 long chesterfield to match, $230. Costs new over $1200. Phone 382-6010.

FOR SALE BABY CRIB, GOVernment approved car seat, double bed, chesterfield and chair. 382-4531.

ONE PAIR TWIN BEDS, WOODen head boards, good condition. $90, 598-7015.

WANTED: LARGE DRESSER OR chest of drawers, preferably maple finish. 479-7781.

LARGE ALMOST NEW BEDroom suite, 9 drawer dresser. 383-1659.

COUCH AND CHAIR TO BE sold within next week. Phone 383-8145.

L-SHAPED WALNUT OFFICE desk, excellent condition, single pedestal, $350, offers. 383-8350.

GOOD QUALITY FURNITURE AT low, low prices. DODD'S FURNITURE, 2563 Quadra, 388-6663.

97 FURNITURE

RIGA HAS IT
FALL UPHOLSTERY SPECIALS
20% off on "LaFrance," "Collins-Aikman" fabrics on upholstery work. Free in home estimates. Call Riga Upholstery, 383-7621.

9-PIECE FRENCH PROVINCIAL bedroom suite, white with fold trim, includes double box spring and mattress, very good condition, $550; kitchen dinette suite, $65; day bed,a $65; singel bed and headboard, $50; 3 Spanaish style all-wood living room tables, $340; child's desk, $20; student's desk, $55. Call 478-5763.

CUSTOM UPHOLSTERY
For quality workmanship, fully guaranteed at reasonable prices, see us first. Huge showroom of in-stock fabrics to choose from with free pickup and delivery, free in-home appraisals with samples. Phone 478-0522, Tillicum Furniture, 2612 Sooke Rd.

ACE UPHOLSTERY
477-0455
Quality workmanship. European craftsman. Free estimates.

MOVING: COUCH AND CHAIR $250, walnut sideboard $150, walnut china cabinet $125, console TV $50, antique pine chest of drawers $150, miscellaneous. 384-3040.

COLONIAL MAPLE AND PINE furniture, wooden canopy bed, good wool rugs. Universal Trading Centre, 584 Johnson Street, 383-9512.

BEAUTIFUL 7-PIECE KITCHEN dinette suite, $150; Buffet, $100. Modern occasional chair, like new, $60. Small 5-piece kitchen set, $10. 479-2014.

COCKTAIL TABLE UNIQUELY crafted inlaid driftwood $98. New round table red Arborite solid made, 4 chairs $68. 478-0171.

1 PAIR TWIN BEDS, GOOD CONdition, padded white headboards, metal frames, new mattress covers. $120 pair. 474-1516.

ANTIQUE WHATNOT SHELVES; 1930's Linen dresser; modern dinette set. Scandinavian style, large leaf; 592-7959 after 5 p.m.

SAGERS' — VICTORIA'S LARGest selection of colonial furnishings. 1802 Gov't, 386-3841.

WANTED HIDE-A-BEDS IN ANY condition for re-upholstering. 474-1094.

DINETTE SUITE, $49, FULL size hide-a-bed, $180. Complete bedroom suite, $185. 595-2310.

TURN OF THE CENTURY OAK secretarial. Offers $500 and up. 479-9510.

WANTED: TWO SMALL MATCHing mahogany tables. Phone 592-6429.

KITCHEN TABLE AND LIVING room chair. $30 takes both, 598-6439.

SHERWOOD FRENCH PROVINcial 4-seater chesterfield and chair, gold, 592-3529.

CRUSHED VELVET SWIVEL chair, taupe color, new condition. $175. 385-2220.

QUALITY LIGHT BOOKCASE double bed, with box spring and mattress. 385-7455.

2-PIECE CHESTERFIELD suite, Flexsteel springs, good condition. $330. 592-4624.

SINGLE MATCHING BEDS, SEParately or together, good condition, $45 each. 598-7015.

MAPLE DESK WITH CHAIR, very good condition, $85. 658-8351.

CUSTOM BEDS: CAPTAIN'S $120; Mate's, $115; Bunks, $100. 479-7400.

GOLD TONE LOVE SEAT, LIKE new. $275. 658-5677.

BOXSPRING, 6 LEGS, PADDED headboard, $25. 477-1442.

QUALITY DOUBLE MATTRESS and base, $155, 658-5831 after 5.

MODERN BRASS BED, $250. Phone before 4 p.m. 478-4398.

3-SEATER SOFA AND MATCHing chair, asking $100. 385-2746.

2-PIECE COLONIAL CHESTERfield suite, good condition. 383-1866.

DINING ROOM TABLE, $75. 4 chairs, $120. No dealers. 592-4623.

MODERN HIGH BACK SOFA and chair, like new. 385-0024.

VILAS MAPLE TABLE 48"X36" 2 extensions, $300. 382-6519.

COMPLETE EXTRA LONG DOUble bed unit. 479-1474.

98 TV, STEREO, RADIO SALES and SERVICE

RENT TO OWN
1977 20"
ELECTROHOME COLOR TV
NOTE: Rent to own also available for 26" console TV. 3 year warranty on all parts and labour and 6 year warranty plan on the picture tube. Call
CITY CENTRE TV
OPEN 10 A.M. — 9 P.M.
6 DAYS A WEEK
477-6971
Next to K Mart in the Mall

CAV ELECTRONICS LTD.
755 YATES STREET
THE NEW '78
MARANTZ
All models in stock, best guarantee at THE LOWEST PRICES EVER.
SERVICE
WE SELL THE BEST and SERVICE THE REST
9:30-5:30 MON.-SAT.
388-6564

MAIS
FURNITURE and APPLIANCES
RENT
Color or Black-White
TV's at PENNIES per day
385-2435 1821 Cook

AKAI REEL TO REEL STEREO, Cross Field M8 model, asking $350. Days, 656-4111, evenings, 656-5328.

FOR SALE; FTDX 400 YAESU transceiver, excellent condition, $650. 478-0508.

LLOYDS AM-FM 8-TRACK stereo system, $110, good condition. After 4 p.m., 592-1331.

ADMIRAL 20" COLOUR TV, JUST overhauled, first reasonable offer. 386-0316.

STEREO 8 TRACK PLAYER, AM-fm stereo radio, 3 way power system, 386-9996.

PHILLIPS 26" COLOUR CONsole TV, very good condition, $350. 386-3650.

MUST SELL DYNACO A40XL speakers, 50 watts. Asking $225. 478-5084.

65 WATT RECEIVER, PIONEER cassette deck, VIC speakers, $1300 firm. 477-7271.

17" VIKING PORTABLE COLOR TV, excellent condition, $195. 477-6503.

1976 17" SONY TRINITRON AS new, $395 firm. 383-4638.

20" FLEETWOOD COLOR TV with stand, $325. 595-2310.

26" COLOUR RCAA TV, $350. 383-2475.

LARGE JBL SPEAKER, GOOD for band or large stereo. 382-1255.

ADMIRAL 26" COLOR CONSOLE with remote. $400. Call 478-5763.

COLOR TV, 26", EXCELLENT working condition. 477-5357.

MOVING: COLOUR TV, $120. 478-5430.

SONY STEREO AM-FM 8-TRACK, new, guarantee. 598-8596.

19" COLOR TV, FOR SALE. $70. 11" wanted. 598-7015.

26" ELECTROHOME COLOR TV, dark wood cabinet. 592-1804.

939 "C" Esquimalt
Independent
Buyers Discount Service Ltd.
383-1780
Colour TV—Stereo
Panasonic
Technics
Harmon/Kardon
Dynaco/Dynakit
JBL Speakers
Bolivar Speakers
Havin' Trouble Findin' Time? We are OPEN Ten Til Nine!
Monday thru Friday
Saturday 10 til 6 p.m.

Special Purchase
20" portable TVs by Panasonic, 3-yr. warranty all parts, labour and picture tube. $499.
CONTINENTAL FURNITURE
716 Johnson St. 386-2458

COLOR TV SERVICE
Overhaul SPECIAL $59.95 plus parts (we make this offer once each year). Butler Brothers Television Service 383-6911

CLEARING 1976 DEMO MODEL 20" colour TV with AFC. colourmaster, 100 per cent Solid State $395. (1 yr. all parts and labour, 2 yr. picture tube warranty).
TheTraders
388-6264 715 Finlayson

TV RENTALS
14-20" Colour—
Colortron
3180 HARRIET 383-9113

New 1977 Zenith 20" color TV, $499 . . . also on sale model with electronic tuner equipped for mid-band channels and with color sentry picture control system . . . only $649 at Butler Brothers, 1720 Douglas, 383-6911

SUPER CAR STEREO AND TAPE sale. New in dash 8 track radios from $59.95; used tape decks $10 up. Used tapes 50 cents Up. New Beetle tapes, $4.99. Universal Trading Centre, 584 Johnson St. 383-9512.

USED 26" ADMIRAL COLOUR TV. Top of the line model. 4 yrs. old. A-1 shape. 6 mos. warranty. $299.95
ATLAS STEREO AND TV
763 Fort St. 385-2712

WE NEED YOUR COLOUR trade-ins. Bring in your old colour TV, working or not and we will give you a deal you can't refuse. ELECTRON TV SALES and SERVICE, 100 Burnside W. 383-5432.

FOR SALE: AKAI STEREO AMP AM-FM receiver and 2 Prolinear speakers. One year old. Paid $375, asking best offer. 385-2138 evenings only.

STEREO BUFFS
Marble bases for your turntable, cut to size. MORTIMER'S MONUMENTAL WORKS, 383-6421.

LLOYDS COMPONENT STEREO, excellent condition, must sell, asking $100. Record player, $20. 388-9091 after 6.

RCA VICTOR STEREO, WALNUT cabinet, approximately 54"x18", 27" high, excellent condition $200. 382-7661.

ADMIRAL 26" SUPER SOLAR colour TV console model, 3 years old, excellent condition, $400. 479-3336.

TOSHIBA AMP. RECEIVER. SA220C. One month old, $150. Phone 592-9039 between 5 and 7 evenings.

PIONEER SA900 STEREO AMplifier, 65 watts RMS and matching TX900 tuner. $425 or offers. 652-1204 evenings.

ROBERTS REEL TO REEL tape deck, brand new, would make excellent Christmas present. 595-5832.

WANTED: STEREO REceiver, speakers. Turntable. Individual pieces or complete system. Phone 592-0056.

21" PANASONIC COLOR TV, portable with stand, $295. Phone 592-0459 in a.m. only.

2 SANSUI 5500 SPEAKERS, USED 2 months, $500 for the pair. 388-7229 after 5.

MAN'S RALEIGH 3 SPEED BICYcle in good condition, offers. 477-6612.

CB OR HAM, ASTATIC T-UG8-D104 mike, $40. 5/8 waves CB antenna, $20. 477-7412.

ONE YEAR OLD 20" BLACK and White Sanyo. Good condition. Phone 382-1443 after 5.

ARTHUR RANK INTERNAtional (England) stereo Warfedale Leak as new. 658-5226.

DUAL TURNTABLE, SONY REceiver, 2 speakers, excellent condition, 592-0350.

99 GROCERIES, MEAT and PRODUCE

FRESH FISH
Right off the boat at J & K Bayshore Marina, Cowichan Bay. Filtore Marina, Cowichan Bay. Killets — Sole $1.25 lb. grey cod $1.00, ling and rock cod fillets $1.35. Open Friday, Saturday, and Sunday.

FREE POLLINATION OF YOUR fruit, vegetables, shrubs and holly, by Babe's 3000 beehives. Many use Babe's Honey exclusively, as a "thank you" for this. At your local grocer for convenience, or at Babe's Farm, in your containers, for bargains. 658-8319.

SCOTCH MEAT SPECIALTIES AT McCOLLS
Black puddings, mealie puddings, haggis, slicing sausage, Scotch meat pies.
PARLIAMENT MEWS
Ste. 5—230 Menzies St. 382-1611

LE COTEAU FARM
Here is why our apples are best—no chemical fertilizer, little spraying, no wax. Special prices on all Macs and medium-size. We are always open. 304 Walton Place, off Oldfield Road, 658-5888.

SAANICH ORCHARDS
Off Stellys Cross Road, 652-2009. Our apples are kept in cold storage to preserve that "fresh off the tree" flavour. We're open daily from 8 a.m.-8 p.m.

GRAIN AND MILK FED VEAL, $1.02 a pound, grain fed beef and baby beef 97c a pound, naturally raised, no drugs or chemicals, Government Inspected. Cutting and wrapping included. 478-4457.

PURE CLOVER HONEY, 69C A lb., 5 lbs. and over. Under 75c lb. Save by bringing own container. Our $1.25 Honey Bears, are ideal, healthful stocking stuffers. 4649 West Saanich Rd., 479-9660.

GOVERNMENT INSPECTED beef, pork and veal, by side or quarter cut or uncut, also suckling pigs for barbecue. Birch Meats, 479-3021.

SUNHILL ORCHARDS
5963 Old West Saanich Road, 652-4116. Freshly picked Golden Delicious apples. Special prices on Macs, Spartans,and juice apples.

CRISP AND CRUNCHY MACIntosh apples. 30 lbs. $5.00 or 20c lb. 4649 West Saanich Rd. 479-9660.

GOOD COOKING-EATING apples, 15c pound. 3332 Aldridge St. 592-9334.

INSTANT PASTUERIZED MILK, 31c. per litre, Free delivery 477-2333, 479-1118.

POTATOES, CABBAGE, CARrots, 7210 Wallace Dr., 12-5 p.m. 652-1318.

SEED GRAIN
Fall wheat, vetch and oats. 385-4800.

100 MISCELLANEOUS FOR SALE

VACUUM CLEANERS
Over 200 from $20 and up. Current models, Compact, Electrolux, Filter Queen, Kirby, Hoover, etc. All guaranteed. We take trade. Mr. Sweeper.
8-310 Goldstream Ave.
Colwood Corners Centre, 474-1011
906 Esquimalt Rd.
at Head Street, 386-3717

CHAINSAWS
Homelite McCulloch
SALES—PARTS—REPAIRS
KEN PRASING EQUIPMENT
478-9313 934 Goldstream Ave.

WASHERS AND DRYERS
New rebuilt, 1 year warranty Inglis and Kenmore washers and dryers bought or taken in trade, working or not. R. B. Appliances Ltd., 479-8264.

NEAR NEW COLONIAL FLOWER design, white with red roses. 9x12 for living room, 1 same as above for dining room, 6x8, underlays included, $300 value, sell both for $180; 1 off-white broadloom carpet, 9x12, $50. 474-1709.

TOYS
Learning aids, educational games, marionettes, and puppets. Creative toys of many types at
PRIMARY PLAYTHINGS
1319 Broad Street 384-2936

DON'T MISS
The last Swap and Shop of this season Sunday Nov. 27, 9 a.m.-4 p.m. at the Tillicum Drive In. See you next year.

B.C. ALUMINUM
"THE NAME YOU KNOW"
5" CONTINUOUS GUTTERS
STORM WINDOWS
DOOR CANOPIES 479-7121

MAYTAG DEALER
WOLF'S Home Appliance and TV Centre, 1540 Cedar Hill X Road. 477-2922.

FOUR SEATER CHESTERFIELD and chair, gold, good condition; china cabinet room divider; 2 gold table lamps; 1 hostess chair; and wooden rocker. 592-3054.

LOVELY SILVER PERSIAN Lamb jacket, fingertip length, orchid mink collar, like new condition. Phone 386-8110 afternoon or evenings.

MOFFAT ELECTRIC RANGE, avacado green, very good condition, $225. White heavy duty clothes dryer, good condition, $150. 383-2663.

KODAK ECKTASOUND MOVIE camera, used; white wrought iron and glass round dining table and 4 chairs; blankets; occasional chairs and black mink hat. 382-1977.

PORTABLE STEREOGRAM, lawn mower, 12 x 12 wool rug, 9' sofa, 1969 Austin America, Dictaphone electronic secretary, Gerrard turntable. 592-3570.

FOR SALE, HAIR DRESSING equipment, 2 dryer chairs, 3 mirrors, other things, too. 388-9711 daytime, 386-9645 after 6 p.m.

300 NAME AND ADDRESS labels $2.50. Please send payment with order. Popular Press, Shawnigan Lake. V0R 2W0.

34" BY 77" LEADED GLASS doors, cylinder records, old oak telephone, wringer washer. 386-6924.

COMPLETE SET OF DISHES; Silver chest; Macrame curtain for cathedral entrance window. 477-9777.

SINGER GOLDEN TOUCH AND sew, complete with heavy cabinet, stool, attachments and discs, 4 sturdy kitchen chairs. 652-1842.

MICROWAVE OVEN
Litton McLary 1.2 cubic feet Minutemaster Vari Cook oven control. Model YUC 24362. $375. 388-7278.

2 BLACK PAPER CARRIERS, CAnary cage, fire screen with grate, double bed spring and swing set. 477-8582.

FREE STANDING FIREPLACE, porcelain coppertone, $75, Clean Monomatic chemical toilet $50. 595-7723.

FOR SALE, DISPLAY CASE, $150; punch press, $300; microwave oven, $470, all in excellent condition. 384-9206.

12X16 OFF WHITE CARPET, with waffle under cushion, almost new, no reasonable offer refused, 598-4686.

MOFFAT STOVE, EXERCISE bike, double headboard and frame, recliner, Junior record player, 3 pairs drapes. 595-2343 after 6 p.m.

POTTERY
Beautiful assortment of Medalta pottery from Alberta. See Dennis. 4649 West Saanich Rd. 479-9660.

3 HAMSTER CAGES, $10 EACH; 30x45" walnut desk, with arborite top, $50; 2 G78-15 studded snow tires, $30. 479-1528 after 4:30.

WOOL RUG, 9'X12'; LADDER; rubber raft; wooden folding chairs; skis; pack sack; 20 gauge shotgun. 477-5946.

GARAGE SALE SUNDAY
Chairs, oil and wood burning stoves, furniture, construction power pole, 716 Haliburton Rd.

WORN ONLY 4 DAYS — TOO small Lady's Munari ski boots, size 8N, retail price $130., $75. 478-7553.

GE WRINGER WASHING MAchine, 24" electric stove, $50 each, 592-1518.

BURL BATTERY OPERATED clocks and plant stands Ideal Christmas gifts. 386-1677.

DEEP FREEZE — 29.5 CUBIC foot capacity, good as new. $250 or nearest offer. 595-6687.

MUST SELL IMMEDIATELY Wind up Gramophone in excellent condition. 595-4768.

SUPER SPECIAL — FRESHLY emptied 45 gallon oak Whiskey Barrels, $15, 383-1328.

REFRIGERATOR
New Admiral 10 cu. ft. gold, Builders excess $275. 595-1210.

BEAUTIFUL HAND CROCHET table cloths. Round, 72x72, also table centres. 246-4010.

VIKING ELECTRIC TYPEWRITer. Childs tricycle. Both in good condition. Phone evenings 386-9029.

QUEEN SIZE BEDSPREAD, quilted, green and gold. New $120. Asking $70. 652-3128.

CUSTOMIZE YOUR BODY. Health Spa membership for sale. 388-6246 days.

TIFFANY SWAG LAMP ASKING $125 O.B.O. Oval carpet $50. Evenings 746-5049.

ESSICK ELECTRIC PLASTER mixer, $390; pair of 695-14 snow tires on Mazda rims, $40. 479-0371.

REGIONAL APPLIANCE
SERVICE guaranteed, sales parts.
386-3117 464 BURNSIDE E.

WATERBEDS
478-7345 DAY OR NIGHT

DAOUST GIRLS FIGURE skates, size 3, new condition. 598-1495.

NEW SKI BOOTS, SIZE 12, $20. Volkswagen block heater, $9. 385-3826.

NEW GIRL'S 3-SPEED BICYCLE. Portable stereo, record player. 477-7618.

SUNBEAM VACUUM AND BAG, man's 2 suitcases, Rose rocker 382-6552.

16X24 PLATE MIRRORS finished edges, slight flaws, $1.50 each. 478-2315.

AN UNUSUAL CHRISTMAS GIFT — Brass rubbings, various sizes and subjects. $6 to $75. 479-6945.

GENERAL ELECTRIC PERCOlator, like new, $25. 477-2678.

SUNBEAM ELECTRIC VACUUM good condition, $15. 383-0255.

FOR SALE: PING PONG TABLE. Solid, solid, solid, $35. 652-5763.

LADIES' SIZE 10 WHITE RABBIT fur coat $80. Phone 479-3073.

FOR SALE, SPIN DRY WASHER, $40. Phone 384-4205.

SANSUI TAPE DECK CASSETTE, $175. 598-4488.

30" ELECTRIC STOVE, WHITE, and upholstered chair. 595-1882

SANYO MICROWAVE OVEN FOR sale $280. Call 478-0758.

TheTraders
388-6264 715 Finlayson
13 cu. ft. 2 dr. Danby auto. defrost fridge $295; 30" Admiral continuous clean range $99.95; As new Simons hideabed, floral covering $399.95; Hi-back sofa and swivel rocker in plaid, excellent condition $350; Mustard tweed rocker-lounger by La-z-boy $128.88; double size sofa bed on casters, only $99.95; double dreser, mirror, 4 drawer and 54" bookcse bedstead $158; hostess rocker $19.95; Viking 2 dr. frost free fridge $275; Tweed 3 position recliner, as new $108; almost new Herculon sofa, loveseat and chair $400; Panch style table with 6 deluxe chrome chairs $175; deluxe style buffet $100.

SUPERB 10 PIECE ANDREW-Malcolm dining room suite in solid walnut and buried walnut. Replacement value over $6000. Our clearance special $1995. Financing available O.A.C. 8 solid oak chairs in excellent condition includes 2 armchairs, special $399.95. several large oak tables, good selection of brass and antique vases. Open 7 days and nights, 15 mins. from town, 10 from Woolco, Pete's Place, 786 Goldstream, 478-6000.

VARIETY
Microwave, as new $375. Modern sofa and chair $375, maple type wooden table and 4 chairs $160. Manual office typewriter, $75. Skiis (Head) and poles $60. New buckle boots $35. Racer blade skates $25. Exercise bicycle $30. Lady's 10-speed $60, Man's Bike $10. Baby's crib $25. Old stain glass window. Old cast iron bath tub and taps. Double cement laundry tubs. Large glass door. Large plate glass mirror. 2 sinks. Miscellaneous. 386-1778 after 4:30.

EATON'S WAREHOUSE STORE
749 View St.

GOOD CONDITION, WINGED back colonial sofa, $69.95, Flexsteel colonial sofa and chair, super comfy, $99.95, inlaid mahogany duchess dresser, $99.95. Tiffany style shades, reduced to clear, open 7 days and nights, 15 mins. from town and 10 from Woolco, Pete's Place 786 Goldstream, 478-6000.

MONK'S
For all your
OFFICE SUPPLY
requirement
794 Fort and 754 Broughton St.
384-0565

PS
"THE PLASTIC SHOP"
2105 DOUGLAS ST., 386-1477. ONE STOP SHOPPING FOR ALL PLASTIC PRODUCTS, Industrial Plastics

20% OFF ALL REGULAR PRICES 5% off sale prices, with this ad only on Sat. and Sun., Nov. 26th and 27th. Our container arrives Monday, we must clear stocks, open 7 days and nights. Pete's Place, 786 Goldstream, 478-6000. Chargex, Mastercharge, all financing available, O.A.C.

DUNCAN PHYFE MAHOGANY dining table, 4 Lyre back chairs, corner china cabinet, $425, green rocker hostess chair, $35, 4 TV tables, in good condition, $12, rototiller in good shape, $140, 3 burner Coleman stove, with stand and grill, like new, $40, 384-1289.

FRENCH PROVINCIAL COFFEE table, hall stand, Singer sewing machine, metal plant stand, Salton hot tray, electric knife, four Bentwood chairs, china and brass. Atlas studded snow tires, 8.55x14 on rims. Holley 4-barrel carb. 592-2030.

2 SUPERB LARGE MIRRORED back mahogany side boards, 2 solid oak buffets each under $100. 3 piece Victorian sofa and 2 chairs, all silver overlay, greatly reduced, financing available O.A.C. Open 7 days and nights. Pete's Place, 786 Goldstream, 478-6000.

ROCKWELL-BEAVER 9" TILT-arbor table saw, stand, extension tables, motor, accessories, used only twice. A bargain at $275, phone 382-4881.

HIGHBACKED COLONIAL CHESterfield and chair, occasional colonial chair, Christmas lights, dressmaker's form, some toys and miscellaneous items. 479-7925.

DONATIONS OF CHILDREN'S toys, gifts for older people etc. wanted for the Poppa and Momma Christmas Party. 652-4189, 652-4196, 656-5132.

WANTED: DANISH TEAK BUFfet, drawers 1 side, other side disappearing door of vertical slats. 477-1300.

AS NEW BABY BASSINET, $20; deluxe baby bath change table, $45; children's chrome set, $30; girl's Raleigh bike, $50. 592-9181.

LARGE WOODEN CHEST WITH drawer, electric guitar, Hallcrafter short wave radio, $40. each, phone 595-6849.

RCA COMBINATION STEREO, good condition, $100, metal tea wagon, $15, 1965 Ford window van, offers, 592-4285.

BABY CAR BED, SEARS DEluxe 3 in 1 buggy, hardly used, 2-2'x3' aluminum windows, wedding dress size 10. 479-8057.

EXERCISE BIKE, $45. (BRAND new) Gendron baby buggy, $30. Baby walker, $7.50 .Floor polisher, $10, 479-1478.

DRAPES—IVORY WITH BROWN pattern, 2 pr. 48x84, 2 pair 150x84, $150. 748-8643 Duncan.

SEARS KENMORE POWER Mate vacuum, complete, excellent condition, $100. 592-7811.

CANOPY FOR A SHORTBOX pick-up truck, good condition, $175. 385-3965.

MODEL RAILROAD N GUAGE, rolling stock, track and table, $35. 592-3097 evenings.

WANTED: ROAD RACE SET, wooden doll house furniture. 384-5334.

STRAIGHT CHAIR WALNUT arms, upholstered back and seat, any condition, 382-6552.

RECORDS, HANK WILLIAMS, Wanda Jackson, Carl Perkins, Elvis, etc. 382-2264.

COMIC COLLECTION FOR SALE, Heros, Funny animals and Western. 382-6494.

FLUORESCENT LIGHTS, 2 tubes and 4 tubes, near new $10 each. 477-6473.

KENMORE WASHER AND dryer in perfect shape, electric stove, 479-3464.

STUDENTS DESK $25, RURAL mail box $10, Johnny pole $8, 479-6141.

SNOW TIRES E78-14, $45. DUNhill gold cigarette lighter, $90. G.E. sunlamp $11. 592-0930.

16 CU. FT. DEEPFREEZE, needs slight work, $100 or offers, 384-4929.

WATER PERMA PRESSURE tank, series R120, never used, $200 or offers. 478-1375.

UTILITY TRAILERS FOR SALE, must be seen to be appreciated. Call 595-0772.

TWO LARGE DIEFENBACHIAS plants, Zenith colored TV cheap, odds and ends. 598-4828.

2 ATLAS TIRES ON WHEELS, Cushionaire, belted, whitewall. 678x14, pair $25. 384-6449.

TWIN TUB WASHER, EXcellent condition, Jure juicer and blender, 477-3215.

EXERCISE BIKE WITH ODOmeter and speedometer, phone between 10 and 5, 383-7697.

SPACE HEATER FURNACE, Girls small 2-wheel bike, '76 Ford Ranger XLT 4x4. 478-9741.

COLDSPOT FRIDGE, GOLD, almost new, 479-0445, or 382-2127.

SINGER SEWING MACHINE, console, $100. 479-9844.

BLACK HUDSON SEAL COAT, size 16, fingertip length, 385-5009.

NEW MAGNAVOX TV VIDEO game, $45. 383-6366.

OLDER WASHER AND DRYER, $95 the pair. 386-1778 after 4.

3-WAY GENDRON BUGGY, $50. 478-4577

SWINGING CRADLE AND drapes for sale. 382-1546.

Mais
385-2435
MODERN MAID
Microwave Ovens
$399.95
with big 1.2 cu. ft. oven
DEMONSTRATION every
FRIDAY NIGHT 6-9 P.M.
SATURDAY 11-3 P.M.
PLUS
GOOD SELECTION of guaranteed used appliances
1821 COOK

New condo display furniture. Living room settees. Dining room suites. Bedroom suites. Deck, lamps, end tables, etc. Unused dishwasher, Franklin stove. All at 1019 McClure on View. Tues.-Sat. 2:00 to 4:00 or call: H. BLAKE res: 383-4372 or 598-3321.
JACK MEARS
OAK BAY REALTY LTD.

6 PIECE MATCHED SOLID OAK dining suite, table, 4 chairs, buffet, $499.95. Larger 6 piece Jacobian twist dining suite, $699.95. Superb oak wardrobe $149.95, Victorian mahogany, frames long settee, $299.95. 4 piece jug and basin set, $99.95. Financing available O.A.C. Open 7 days and nights, 15 mins. from town, 10 from Woolco, 786 Goldstream, Pete's Place, 478-6000.

SHED SALE: SUNDAY, NOV. 27th, 11 a.m. to 4 p.m. Washer and dryer, $300; 16' Frontiersman canoe, $175; stove, bar fridge, TS250, Suzuki, $900, offers; Persian carpet, $75; G78-15 snow tires; couches, new albums, tapes, cab over camper shell, $50; lawnmowers, beds, lots more. 10979 Madrona Dr., Deep Cove, Sidney.

GARAGE SALE: SMALL FIberglass boat with controls. 2 nice Rocking chairs, 2 rattan chairs, Marine telescope, N.O. uniforms. Good Little table saw, H.D. extension cord, 100 ft., 10 and 5 gal. gas tanks. Lots of smaller goodies. Sunday, 10-4, 132 St. Giles St. Off Hwy. 1 near Helmcken.

MCLANE (EASY PUSH) REEL type lawnmower and Wilkinson sword lawn shears — used one season. Pagoda type floor model large bird cage, 2 wrought iron plant stands, 2 amber coloured room dividers, 4 Sears steel belted radial tubeless tires. No. 215-14 cheap 384-4355.

FRONT PORCH SALE: SMALL oil heater, gas lawnmower, trunks, $2. and $7., Big basket wine jar, milking machine vacuum pump. Sewing form, ornamental iron bed ends, oak boards, record player, tires, bench grinder, everything cheap. Large 3 phased motor. Wanted Cut off saw, 384-2943.

FRIDGE, $30, DAVENPORT, $15. Rug, 9x12, $40. Green oval braided reversible needlepoint foot stool, $15. Rondomatic 35 mm camera, $10. Electrohome black and white portable 16" TV, 3 years, $50. Folding doors, $5. 592-0836.

BIRCH DINING TABLE, DARK walnut finish, 76x38 extended, 20x38 closed, 3 leaves, $175, black naugahyde valet chair, perfect condition $40, 7" reel to reel Sanyo tape recorder, no speakers, excellent working order, $120, 383-0997.

WOODEN BOOKCASE, $29.95; table and 4 chairs, $55; chest of drawers with mirror, new condition, $99.50; 4-drawer chest, new condition, $69.50. At the Gypsy Wagon in Market Square, 384-2514. Open Friday til 9.

COLLECTOR'S ITEM, UNIVERsal Anthology. Limited overseas academic 1899 edition, only 1000 printed. Pages uncut, 33 volumes in mint condition. One set Hawkins electrical guide books No. 1-10. 383-3027.

LEATHER FINISH SOFT CUshioned naugahyde chesterfield suite; patio propane barbecue; standing grow lamp; extra long Simmons single bed, fitted sheets; bedside table; Formica tea wagon. 383-3096.

MACRAME
Supplies, reasonable prices. Custom orders for hangers, lamps, etc.
PRIMARY PLAYTHINGS
1319 Broad Street 384-2936

FREE PLANT
with this ad, 1 — 2½" plant per person. Offer expires Nov. 30. Plantarium, lower Commerce Mall, next to View Parkade, 383-6222.

GARLAND 6-BURNER GAS range. suitable for restaurant, institution, excellent condition, grill, broiler, huge oven, warming oven; Monday through Friday, 9-5 p.m. 384-4101 Jay. $175 includes exhaust hood.

SMALL WOOD STOVE $20, ARM chair $15, electric stove $10, mirror dresser $25, solid wood coffee table $25, wood table and hutch set $65, antique upright honky tonk piano $550. '68 Volkswagen bus $1000. 658-8770.

STURDY BUNK BEDS, $75, radio headboard, double bed frame, $15, stationwagon roof rack, $10, trailer mirrors, $25. Bauer goal skates size 3, $20, boy's C.C.M. skates, size 3, $15. 478-4775.

BABBLING BOOKS
2638 Quadra St.
Used pocket books for sale, comics for collectors. Now open Tuesday to Saturday, 12 to 6, 'til 9 Fridays.
NOW OPEN SUNDAYS

6 BUNDLES R12 INSULATION, $65. Model A grill shell, aluminum windows 2-35x39, 1-23x29. Baby carrier, $5, high chair, $15, back baby carrier, $8, suction vegetable slicer, $10, car seat, $10. 479-8110.

HAMMOND PIPER ORGAN, 2 years old, $1,300 or best offer; beige padded headboard for ¾ size bed, $7; 3-piece coffee table set, like new, $125; good quality lady's clothing, size 14. 479-6672.

BEAUTIFUL CONDITION, VERY old oval wicker table with shelf, 29" long, 22' wide, 29" high, $65. Bowling ball and bag, excellent condition, $25.. 382-6360.

GIFT SHOP ON STELLY'S X Road. Indian sweaters, toques and mitts, also bead work. Orders taken on sweaters, etc. Buy now for Christmas. 652-4189.

SINGLE BED $15, ADDING MAchine $50, office chair $15, 16 assorted games $1 each, chair with stool $5, recliner $15, new wood lathe and knives $200, 382-3675.

STUDENT ENTREPRENEUR with paid student help will pick up recycleable furniture and appliances free of charge. 386-0831 or 388-6275, pager 735 anytime.

GLASS FRONT OAK STACKING bookcase $125; Colonial hideabed $350; 120 key accordion and case $250; Mel's Bargains, 3460 Quadra 384-3152. Chargex available.

ONE TWIN PICKUP ELECTRIC guitar with tremolo and case, $75; 1 unfinished factory kit Mini Bike, with motor, $75; 385-4261.

OFFERS ON APPROX. 74 SQ. yards gold coloured wall-to-wall nylon broadloom; 3 years old. Good condition. 478-0154.

4 MAN RUBBER RAFTS, LIKE new, $100. Steam trunk, very old, $30. Reel type lawnmower with front catcher, $120. 474-2578.

ONE PAIR MOUNTED VW VAN snow tires, 735-685 x 15, $20. One white aluminum thermo window, 3' by 5'6" with screen, $155. 592-3430.

LIKE NEW QUEEN SIZE BED, B and W TV, dresser, kitchen table, 3 oak chairs, older 7x9 Axminster rug. Call 385-2261 between 12-6.

INCINERATOR BARRELS $6 DElivered, screens and covers extra. Old barrels removed, reasonable. 479-4067 after 6, before 8 a.m.

LARGE SELECTION ENGLISH bar mirrors, all sizes, Cowichan toque, mitts and socks, 818 Verdier Ave., Brentwood Bay. 652-3863.

MUST SELL WALNUT DINING room suite, small kitchen appliances. Games, pillows, sleeping bags, other small articles. 656-4878.

CLOSED OUT SALE. TURKISH lamb coats and jackets, for men and women. Dresses. Suede skirts. 386-0845.

DISHWASHER, STEREO AM-FM, 6x9 rug, wool with underfelt, doll stroller, girl's record player. 382-9085.

EXCELLENT MUSKRAT JACKet, size 14, $69. Better than new rebuilt occasional chairs, $45 to $65. 477-1131.

BLACK ACORN FIREPLACE, grate and pipe, $100. 478-2207.

KORBIN'S HOUSE OF LIGHTS
"JUST A SHADE BETTER"
WE'VE MOVED!
to 493 E. Burnside Rd.
Shades, swags, lamps
Parts, repairs, etc.
383-1544

MANS FISHERMAN KNIT CARdigan sweater, man's Indian type cardigan, both hand knit and large size. Make beautiful Xmas gifts also girls and boys ice skates, Berry garage door 7'x8' fridge, mahogany head board, go cart tires, Honda 160cc engine parts, old drum pump, antique wood heater, car head lamps, 10 gallon oil drum, steel cables, etc. 595-2426.

DEMO SALE
Cubbon lumber, back of 1720 Cook St., off North Park St. Shiplap, 2x4's, 2x6, 2x8, 2x10, large beams, all sizes plywood, windows, doors, fluorescent lights, 4', 6' 8' 12', Elec. and plumbing fixtures, used bricks, 9-5 Sat., Sun., Mon. See man on site.

Demonstrator and scratched Sunbeam and Oster appliances. Great values on kettles, frying pans, hair dryers, kitchen centres, mixers, blenders, curling irons, steam irons, toasters, perks, slow cookers and can openers.
SUNBEAM APPLIANCE CO.
912 PANDORA 383-8543

KNITKING KNITTING MACHINE, and Jac-40 (for making costom patterns), $100; old double box spring and mattress, $20; ornate picture frame, white, 16x20", $10; very small tricycle, $20; car bed; jolly jumper; baby walker, each $3; cherry red bread basket, $5. 382-7694.

ONE ONLY DINING ROOM hanging chain five tulip globes electric fitting in smoked brass complete as new, seen working in modern home, Christmas bargain $57.50, worth double. 658-5681.

GARAGE SALE: 175 USED bricks; light fixtures; green bathroom sink; floor polisher; 8" table saw; 6x3 winsow; 110 volt stove; oil space heater; mahogany radio-phono; push mower; facial sauna; stereo headphones; 60' mosiac tole. 386-0953.

2 PAIR SHORTY DRAPES $20 A pair, quilted bed spread to match $20, car top carrier $8, Coleman stove like new $20, large framed pictures $12, travel trailer upholstery $20. 382-3879.

ANTIQUE GIVE AWAY. 1937 GM Maple Leaf fire engine. Good condition. Fully operational. Includes pumps, hoses, ladder, siren, spot and Beacon lights. $2,500 firm. 477-5284 between 5-7 p.m.

SINGER ZIG ZAG SEWING MAchine with cabinet, chair and button holer; 18 cu. ft. Admiral freezer, perfect condition; child's playhorse, large; child's bicycle with training wheels; open to offer. 595-0682 after 6 p.m.

DON'T MISS
The last Swap and Shop of this season Sunday Nov. 27, 9 a.m.-4 p.m. at the Tillicum Drive In. See you next year.

ONE HAND CROCHETED WHITE oval table cloth, measures 70" by 50", $300 or best offer. One Bell and Howell movie outfit, camera, projector, etc. $200. 595-3621, evenings.

UNUSUAL AND EXCITING Christmas gift ideas, brass, copper, china, primitives, furniture, glassware, etc. Red Barn Antiques, 4596 West Saanich Road, open 7 days a week.

J. R. PIPES
Business Systems
New rental programme on high speed copiers by the day or month.
1121 Fort St. 386-7728

MATCHED MOFFAT AUTOMATic washer and dryer $250., gold French Provincial chesterfield and chair $275., golf cart, Mirrors, misc. items. 478-6560.

JUNIOR CCM BICYCLE, 24" wheels, $30; Simpson Sears upright vacuum, $60; Hoover floor polisher, $30; all in excellent condition, rowing machine, $25; 477-6085.

SECURITY HARDWARE AT REASONABLE prices. Our volume buying saves you money.
PRICE'S LOCK AND SAFE LTD.
847 For Street 384-4105

POTTER'S WHEEL, $150; SEWing machine with wool spinner, small oval coffee table, drop leaf oak table (needs refinishing), $195; refrigerator, $75. Phone 595-1068.

NEW BLACK COAT, LARGE mink collar, size 16, $260; beige leather coat, $90; dresses, 16-18; rose knitted wool suit. Phone 595-1068.

GARAGE SALE — SUNDAY 12-4 Roll-away bed, highchair, Xmas items, boys skates, bird cages and much much more, 1197 Palmer Road. 385-3071.

'64 VALIANT AUTOMATIC V8, $350. Mink trimmed beaver jacket $150, classical 45 rpm records offers. 478-6995 after 6 p.m.

STEAMER TRUNK, 50-60 YEARS old, excellent condition, $40 or best offer. Cold water vaporizer, nearly new, $8. 112—246-9328.

PORTABLE SEWING MACHINE case and base with full foot control pedal; fits most portables. 382-9845.

EIGHT MODERN WHITE DEMItasse coffees with black saucers, nearest $45, other matching pieces. 592-0710.

FLUFF-N-STUFF
has your Sesame Street friends in stitched cloth kits. 1011 Blanshard Street, 383-8012.

GARAGE SALE, NOON TO 5, Friday and Saturday. 3946 Olympic View Drive. Kenmore soft heat dryer. Call 478-5763.

NEW AUSTRIAN LOW BACK leather and plastic ski boots, narrow fitting 9½. Lightweight portable typewriter. Offers. 384-3748.

ODYSSEY 300 BY MAGNOVOX $50, Round leather grey foot stool 20", $15, Green swag light $15. 598-7570.

MEN'S CLOTHING — 2 CAR coats and 1 top coat with pile zip-in lining. All new bought at British Import. Size 38. Phone 386-0862.

NEW LADIES WATCH SET changeable straps $75, queen size bedspread avocado color $20. 477-2678.

FUR COATS GALORE, AT REpeat Performance, 1555 Oak Bay Avenue. Priced from $39. (11-5 p.m. closed Mondays).

BRAND NEW FROM THE BAY, electric typewriter complete in carrying case 16"x16", never used, ideal present, $179, 658-5681.

PORTABLE WASHER IN GOOD shape, $90; Peugeot 10-speed in poor shape, will consider offers. Call 382-8527.

METAL SHELVING UNITS, rom $6; linen, pots, pans, dishes. At the Gypsy Wagon in Market Square, 384-2514.

ACOUSTIC CEILING TILES, ONE FT SQ., ½" thick; 4 boxes, 64 sq. ft. each, $60. 383-6629.

UTILITY TRAILER, TOOLS, REcliner, couch and chair. Phone Ted, 382-3249.

MAYTAG WRINGER WASHER, new condition, $75, or nearest offer., 478-6326.

7' X 8' OVERHEAD ALUMINUM garage door, offers to $75. Phone 386-3074 after 6.

STUDENT DESK AND WOOD chair to match, $75. At the Gypsy Wagon in Market Square, 384-2514.

BAR, GIRL'S SKATES, FRIDGE, budgie bird and cage, sink and vanity, misc. 477-9880.

GREY PERSIAN LAMB COAT with mink collar, automatic washer, in working order, $50. 477-9466.

REAL FUN. FUR COAT, muskrat with wolf trim, like new, lady's size 10. 595-4808.

MUSKRAT FUR COAT, SIZE 16; wool coat size 16. Would make nice Xmas gifts. 386-8619.

H.O. TRAIN SET WITH 5 ENgines and accessories, $95. 478-8147.

FUR COAT, FULL LENGTH, EXcellent condition, $85. 595-7582.

TELEPHONES, OAK WALL AND candlesticks. 658-8324.

AUTOMATIC ZIG-ZAG SEWING machine, $165. Phone 382-5479.

POOL TABLE AND ACCESsories, $550. 658-5057 or 592-3120.

PERSIAN LAMB FUR COAT, long, size 16. 478-4340.

CARPETS, EXCELLENT CONDItion. Private party. 658-5812.

NEAR NEW CAR TAPE DECK. Please phone 383-3757 mornings.

CANADIAN SPRUCE CHRISTMAS tree, also silver tree. 592-7348.

NEW and USED
Bedroom suites complete, $199 to $438; chests of drawers, $49 to $149; dresser, $59 to $149; bedside tables, $19 to $49; cedar chests, $99 to $159; single beds, $39.95 to $149; 2 pce. chesterfield suites, $129 to $299; drop arm loveseat, $149; swivel rockers, $99; wooden rocking chairs, $67.50 to $139; 9x12 rugs, $49 to $149; Duncan Phyfe drop leaf table and 6 chairs, $548; sets of 4 dining chairs, $139 to $219; 5 pce. kitchen sets, $59.95 to $129; 3 pce. sets, $49 and $54.95; Kenmore washer spin-dry, $99; vacuum cleaner, $29.95 to $79; fire screen, $22.50 to $44.95; fire grates, $12.95 and $19.95; glass and china giftware priced to sell. Use your Chargex or Master Charge.
PANDORA FURNITURE LTD.
1050 Pandora Ave. 383-6319

INTERNATIONAL KNIVES
SHARP GIFT IDEAS!
Knives for every purpose and special stones to sharpen them with; Pellet and BB guns; Military and gun books; gun racks; Binoculars; silver rings; miniture Cap pistols; Powder horns and flasks; Much much more.
574 Yates St. 383-2422
(Across from the Post Office)

GARAGE SALE, SAT. AND SUN. at 1677 Hillview Ave. (off Torquay), 10-6 p.m. Toys, games, roller skates, hairdryer and setter, men's and women's clothing, tennis racquets, guitar, blackboard, lamp, purses, etc. Also, 80x58 lined drapes, and 64x54 fiberglass drapes. Model T and 105 E Anglia engine. 500x17 tires. Set of dishes, bedspread. 7 ft. Scotch pine. All reasonably priced.

AUCTION 2 P.M. & Bazaar from 10:30
SAT., NOV. 26
Church of Our Lord Hall
Blanshard and Humboldt
Auction includes antique chairs, original prints, pool table, hot water tank and range fan.

VIKING COPPERTONE BUILT-IN oven and stove, 10 years old; Coppertone hood fan (ductless); stainless double sink complete with fawcett; complete set of Kitchen Cabinets; red shag carpet 10x14; black vinyl Spanish chesterfield and chair; red ceramic lamp with matching ashtray and lighter. 592-1048.

THREE PIECE SECTIONAL, $55; four arm chairs; fish tank complete; 1958 Comptons encyclopedias; black and white television, $35; portable record player; approximately 2 tons white fireplace rock $150; girls bike; and many other miscellaneous items. 383-5585.

3—750X16 MUD AND SNOW, 1—750x16 highway, (near new), 1 tube for above, 1 16" split rim, (8 Hole) 4, steel radials, 185x14 (6,000 miles), 20 horse Merc. outboard, longshaft, 1 year old never used, 8" table saw, custom front bumper for 4x4 pick-up, custom candpy for ¾ ton pick-up, 642-5577.

SPEED QUEEN HEAVY DUTY washing machine, like new, $300; four antique cane seat dinnette chairs, $175; Air Hockey game, $35; oval green and gold, 9x12 shag rug; large nude color lounge chair; winter pant coat and pant suits, size 14; bedspreads and other articles. 385-0742.

BASEMENT SALE
Selling out sale. Must see to believe bargains avilable. Many items suitable for Christmas gifts etc. Come you won't be disappointed. 2712 Forbes St. off Bay. Saturday, Sunday anytime, evenings included. 595-7829.

2 SETS RIGHT HAND GOLF clubs; 2 pair boys' skates, 3 pair girl's skates, $5 - $15; small 10-speed bike, $35; old Mustang bike, $5; 2 pair golf shoes, sizes 5 and 7; children's books, 25c each. 592-6536.

NEW ADMIRALS AUTOMATIC, 2 speed washing machine, harvest gold, $275. Green and beige velvet sofa and chair, $250. 1 Bar-be-que, $25. 1 fish tank, $20. 1 pool lamp, $20. 1 T.V. $20. Grey and white sofa for $50. Karlsson, 675 Camellia Pl., Marigold Co-op.

3 HOSPITAL BEDS, 4 NIGHT tables, walnut colour, 2 dressers, walnut colour, 1 commode chair E and J, 1 wheel chair E and J, 4 wooden kitchen chairs, 2 bed pans, '64 Falcon body and chassis parts, 478-3030.

EVERYTHING MUST GO, FROST free fridge, washer, bicycle, appliances, bed, furniture, clothing, uniforms, luggage, etc. Suzuki 90, 1530 Pembroke Street, 595-8977, 3-6 p.m.

$5,000 TO $10,000 ANTIQUE slate Boston pool table, now available to the highest bidder, will consider cash and trade. Call 112-245-2084 Ladysmith for an appointment to view.

17 CUBIC FRIDGE; TEAK DINing room suite, 6 chairs; Spanish living room suite, coffee and end tables; kitchen set, single beds, dressers, golden drapes, misc. 652-2663.

FOR SALE — STUDDED SNOW tires size G78x14 General $40 pair; 1 metal vanity with 4 drawers, sink and taps $40; wooden medicine cupboard with mirror $5. 3144 Mars, 383-6494.

SUPER CAR STEREO AND TAPE sale. New in dash 8-track radios from $59.95; Used tape decks, $10 up. Used tapes, 50c up. New Beetle tapes. $4.99. Universal Trading Centre, 584 Johnson St., 383-9512.

CLEAN, COMFORTABLE CHESterfield and chair, $50. Child's 3 drawer dresser, $25. Walnut dresser with mirror, $35. Typewriter, $40. Will deliver. 479-7975.

Check your ADMIRAL FLYER for the BEST DEALS IN TOWN and order now from Butler Brothers, 1720 Douglas, 383-6911.

MATCHING PAIR JADE GREEN British India carpets 15x10 and 10x8, $200 and $150. Amber swag lamp $10. 658-8835.

MOVING, MUST SELL EVERYthing, furniture, carpets, plants, etc. Saturday, 10 a.m. to 5 p.m., 933 St. Charles.

SOFA BED AND MATCHING chair, Trim Jim exerciser, folding kitchen chairs, air hockey game. 385-0595.

LEATHER COAT, LADY'S brand new, never been worn, size 12, carmel colour, tie belt. 652-4170.

NEW KRAFT RC SYSTEM, $250, new condition. Also engines, you control planes, RC planes and extras. After 4, 592-1331.

RANGE — 30" BAYCRTST CONtinuous clean, G.E. 3-speed washer, $200 each or best offers. 385-9660.

DISPLAY COUNTER
8'x4' glass and wood, offers, 1314 Government St., 388-9722.

LOOKING FOR A GOOD POP machine, excellent price. Phone 383-3757 mornings.

GARAGE SALE: SATURDAY, Nov. 26th., 10:30, 1534 Redfern. Many items. 595-1946.

HANDMADE WHITE XMAS wreaths. Phone 386-1005, or 382-5607 after 5:30 p.m.

KEROSENE HEATER, NEVER used. Size 17½x18½. $75. Mornings or evenings 652-2156.

9 X 12 SHAG RUG, GOLD, $45; with underlay, 384-2318 between 6-7 p.m.

MUST SELL — 8 TRACK stereo with stand, 40 gallon aquarium, complete. 477-3120.

ADLER SE 1000, ELECTRIC typewriter, like new, $499.95. 595-2312.

30" GIBSON HARVEST GOLD range, $150., Gibson harvest-gold Fridge, $200., 386-1806.

15 CUBIC FT. GOLD VIKING fridge, frost free, 1 year old, $350. 652-2861.

TRAIN SET, ROAD RACE SET, 24" stove, stereo, man's 10-speed. 477-2141.

LARGE CRIB AND MATTRESS in very good shape, also highchair. 382-4508.

VIKING AUTOMATIC WASHER spin dryer, good condition. $125. 658-8357.

FOR SALE, 1 CYCLOS OIL FURnace, with above-ground tank and all ductwork, $150. 479-7033.

MOVING SALE, FURNITURE, appliances, Garden shed, tools, etc. 382-8464.

PITCHER AND JUG SET, $35. Also other ceramics, 478-6108.

FIRE SCREEN, $40, EXCELLENT condition. 40" stove, $40. 652-3708.

CHILD'S TABLE AND CHAIR sets, also doll cradles. 383-0422.

BASEMENT SALE, LEAVING Victoria: Sears tent trailer, soft top with awning. Four H78-15 Poluglas snow tires, on Jeep rims. Winchester model 12, 12-guage shotgun (Polychoke). Lyman 6-turret rifle press with 303 British dies. 2-man nylon tent with fly. two Z28 dual snorkel air cleaners. Plastic gas can. Roof rack. Vacuum cleaner and more. 914 Queens. Call first, 382-4456.

SPEED QUEEN
Surplus 1976 model dryers to clear, $268.88. ACTIVE FURNITURE DISTRIBUTORS, 566A David Street, 382-8274.

NEW HAIR DRYER, $20. ALUMInum ladder, $10. Cement bird bath, $10. Single bed (metal), $30, Lamp table, $10. Chest of drawers, $20. Electric lawnmower, $10. Chrome bird cage and stand, $10. Odd tools, $5. Articles too numerous to mention. 479-4556.

FOR SALE
Wholesale fir and Scotch pine Christmas trees. Minimum selling lot, 200 trees. Purchaser can buy at tree farm in Nanaimo or we will deliver. Discounts given to charitable organizations. 112-754-6606, 24 hours.

QUAKER OIL STOVE, WRINGER washing machine, Styrco Butt welder, lady's barber chair. Westinghouse refrigerator, 12 cu. ft. Reasonably priced. Stock record file cabinet on casters. 383-1544, 8:30-5; evinings and Sunday 383-5077.

Slate Pool Tables
Reconditioned commercial quality. Used bumper pool tables, fussball games, 2 part cues, accessories. Call Aco Enterprises Ltd. 384-8913 9 a.m.-4:30 p.m. Monday-Friday.

OPEN HOUSE — MOVING TO Europe, must sell everything, fridge, washer, dryer, movie camera projector, all household items, clothing, and much more. Also antique store fixtures — display cases, etc. 382-3357.

SILVERTONE SOLID STATE cabinet stereo, $175; man's 3-speed bike, 26" wheel, with light and generator, excellent condition, $75; older upholstered chair with arms, $50; chrome table, 4 chairs, $65. 477-5389.

LOVELY CHRISTMAS GIFTS, 10 original black and white etchings, framed, wired, ready for hanging. Make collage or paired, each different English scenes by local artist. Reasonably priced. Phone 598-7947.

NEW EUREKA VACUUM, WASHer, needs repair, high chair, carbed, walker, 775 snow tire, drapes, curtains, Fieldcrest towels, clothing, movie camera, chairs, linens, 592-4537.

ROYAL BLUE CARPET, FINEST quality, 9x12, used 2 weeks; Oster hairdryer; 39" single bed, box spring and mattress; pair size 7½ Lange skates; 1 year old; any offers. 477-0755.

RALEIGH LADY'S BIKE, EXcellent condition, $75; complete overhauled Kirby vacuum cleaner with attachments, many new parts, $70; Chemistry set, $10; Easy Bake oven $7. 477-1924.

KENMORE SEWING MACHINE, portable, electric, zig-zag, does decorative stiching and buttonholes. Good condition, $100. 652-3572.

GENDRON BABY CARRIAGE, navy, excellent condition. 2 men's bikes, one 3 speed, one standard, as new.. Maytag wringer washer. 385-1035.

8 TRACK TAPE DECK PLUS tapes, speakers, $40; bathroom vanity plus sink, $50; baby buggy, excellent condition, $60. 579-5541. 479-1488.

2 ROLLS OF SHORT SHAG CARpet in antelope tan, 1 roll, 108.67 yds., 1 roll 138.67 yds. Both at $6.95 per yd. Call Tom Corbett at 479-9431, after 5 479-7866.

TRASH AND TREASURE SALE, Dec. 3rd, 10-3, Maynard Court, 700 block Johnson. Quality clothing, furniture, miscellaneous. Proceeds Zonta Charities.

KALABAR RUG
Rose color 9'2" x 14' 6", good condition, professionally cleaned and not used since. $150. Phone 592-7220.

NEW ROTOCROP COMPOSTER, $60. Excellent quality drapes, various sizes and colours. 6x8 green rug, $60. Other items. 658-5717.

HEAVY PADDED PLATFORM rocking chair, $15. GE wringer washing machine, $15. Heavy duty universal tow-bar. 477-0762.

ONE PAIR OF TWIN SIZE quilted bedspreads, as new, beautiful green colour, cost $95 sacrifice $50. 384-6820.

22 INCH ELECTRIC STOVE, EXcellent condition $75. Lady's bike $15., wicker rocking chair $50. 598-5867.

BEAUTIFUL FULL LENGTH SApphire mink side fur coat with mink collar, worn less than 12 times, size 18-20. $850. 658-8926.

MOVING SALE. WASHER, dressers, bed, fireplace tools, rugs, miscellaneous appliances. Telephone 598-6823.

FUR FABRIC COAT (14), $30; 17-jewel lady's Swiss watch, $80; pair lady's high leather boots (10), $30, etc. 595-0635.

BARBIE TOYS, BIKES, clothes, skates, etc. Also, heavy Mediterranean wrought iron dining room fixture. 477-5672.

VENETIAN BLINDS, 8', $10. each, Acme dress form $30; silver vinyl tree 6' $6., electric rotowheel $6., toys. 592-4624.

FIVE PIECE BEDROOM SUITE $225, Kenmore dryer used three times. Speed Queen washer very good condition, both $325. 478-7007.

NEW LAVENDER LAVATORY basin, chrome combination legs and towel bars included, $30. 652-3732.

MOFFAT FULLY AUTOMATIC washer and dryer combination (1 unit). Excellent condition. Was $750. Sell $275. 382-0781, 386-9983.

FLUFF-N-STUFF
has wool batts for your quilts and comforters. 1011 Blanshard Street, 383-8012.

6 FT. FIREPLACE WITH ARtificial lighted logs and firescreen. White brick front. 642-3362.

BEAVER COAT MINK COLLAR $275. Squirrel jacket $35. Sizes 14-16. Good condition. 384-1751.

4 CEMETERY PLOTS AT HATley Memorial Gardens $250. 598-4469.

BRASS FIRE SCREEN, $15. VITA Sphere-juicer, $135. Kroehler easy chair, $45. Phone 384-5679.

VIKING WHITE TOP-LOADING dishwasher, good working order, $99. 477-0756.

THREE UNUSED ELECTRIC base board heaters, ½ price. VW add-a-room tent, $150. 656-2314.

10-SPEED BICYCLE, $15. DRESSer, $30. Upright Hoover, $20. Philodendron, $15. 656-2576.

LADY'S LOVELY BROWN winter coat, mink collar size 16-18. As new. 382-5494.

BROWNIE UNIFORM COMplete, size 12, excellent condition, $12. 592-4172.

CHINA BCAINET, 64" LONG BY 30" high, $75. Hawkes and Boosey trombone, $60. 479-5132.

OUTDOOR INCINERATOR BARrels, ready to use; free delivery, $5.95. 383-1328.

BRAND NEW NEVER USED Olympia portable typewriter. Retails $119 sell $85. 384-2008.

SIDE-BY-SIDE FRIDGE-freezer, 18 cu. ft. 30" range. After 5, 598-5746.

GLASS DISPLAY UNITS
Mirrored gold trimmed, cost $600, sacrifice $195. 383-8131 or 382-9388.

4X8 POOL TABLE. TWO SETS OF balls and cue rack, $325 firm. Portable typewriter, $15. 479-5580.

COLOURFUL FLOWER ARrangements of natural dried plants, $5. 658-8126.

DISPLAY MANNEQUINS, EXcellent condition, 1 whole body, 2 upper torsos, offers. 652-1595.

NEW ROTOCROP COMPOSTER, $60, excellent quality, drapes, various sizes and colors.

MODERN BATH VANITY, SINK and toilet, $120. Will deliver. 479-2215.

BLACK AND WHITE TV, $50. Single bed, $20. Pair stereo speakers, $75. 477-4181.

250 AMP. PORTABLE WELDER, excellent condition. 478-5802.

GARAGE SALE: 431 ARNOLD, commencing 10 a.m. today.

ROWING BOAT EXERCISER, $25. 595-3596.

KILSHAWS
1115 FORT STREET
AUCTIONS
Friday at 7
Appraisals
for
Insurance and Sale Purposes
384-6441

COLLECTORS ITEMS — 3 Limoge Bridal Rose dinner plates, 3 soup plates, 1 covered vegetable dish, Dresden Ballerina, 6" pair of German figurines, bone china floral bouquet, 4 Georgian water goblets, 24-piece set early Rogers silver—6 dinner knives and forks, 6 luncheon knives and forks, 1 pair, Victorian plush Portieres (side drapes) — reversible plush, set of Childcraft 61 edition as new, 1 ice cream maker, various lamp shades and picture frames, prints, quality inlaid mahogany coffee table, 48x24, 598-3082.

WALNUT SOLID WOOD BEDroom suite, $249.95. Top of line individually pocketed coil Queen size bed, over $500 value, save at $199.95, several good twin beds at $49.95 to $79.95. Includes Sealy posturepedic and Simmons Beauty Rest. Several good double beds. All small coke and other bar mirrors, regularly $19.95 for 2 days only $9.95, while they last. Open 7 days and nights, 15 mins. from town, Pete's Place, 786 Goldstream, 478-6000.

Mel's BARGAINS
USED FURNITURE
Electrohome colour TV $250; Floral loveseat, $95; 3-pce. curved sectional chesterfield suite, $145. 3460 Quadra, 384-3152. Chargex available.

CHRISTMAS CLEARANCE
Men's and boys' Bauer, Tacks and CCM ice skates, LP records, comics, fishing gear, cameras, radios, typewriters, jewelry, and all types of home furniture and much much more. The only way to shop for Christmas, come in and see Ed or Sarah at Esquimalt Trading and Thrift, 897 Esquimalt Road.

METAL KITCHEN CABINET, and counter sink, 7 ft. length, $45; 1 aluminum storm door, $30; 3-piece green bathroom set, $75; taps, $15; electric set-in-wall heater, 16"x18", $18; stainless steel sinks, single and double sizes, fluorescent light fixtures, 4 ft. units, 2 tube, $20, 1 tube $14. Phone 10 a.m. to 6 p.m. Sat. 382-6010.

1 PAIR OF COPPER PICTURES, oriental scene, 12-15, $9.50 a pair. Tubular chrome step stool, red seat and back, fold away steps, $15. Occasional chair, walnut, green brocade, $35. Man's 3 suiter, McBrian, $20. 4 drawer chest, varnished, $25. Hoover floor polisher, $10. All in A-1 condition. Cash only. 1039 Hampshire Rd.

GIBBARD CONTEMPORARY walnut 9 drawer mirrored dresser, almost $1000 value at $249.95, matching night table $49.95, headboard and foot oard $89.95, Simmon's Beautyrest double mattress and box spring $159.95, large Coca-Cola mirrors, really super styling, $47.95. Open 7 days and nights, Pete's Place, 786 Goldstream, 478-6000.

23 CUBIC FOOT MOFFAT freezer, $300, black and white TV, stereo combination $40, childs organ, $30, Big T gym set, $50; Royal Knight 10-speed. $65. 479-4891 or 479-0454 after 6.

SIZE 9½ LANGE SKI BOOTS $35; Phillips tape recorder $25; bathroom sink and taps $15; bath taps $5; 2 9" speakers $20. Volvo repair manual $15; C78x15 tire and rim $30, chains $10. 382-3588.

38" MOFFAT RANGE, VIKING fridge, electric oven, childcraft set, Hardy Boy's and Nancy Drew books, soccer boots, sizes 2 and 5, skates, girls size 3, boys size 1 and 7, 592-9415.

HIGH BACK CONTEMPORARY sofa and chair, beige tweed, excellent condition. $475. Coffee and end tables, $35. Black and white 20" portable TV $75, and small bed. 477-9837.

TRY ME!
Custom waterbeds, most queen sizes from $395. 595-1209, 5 p.m. to 9 p.m.

UNIVERSAL TRADING CENTRE 384 Johnson Upstairs Warehouse. Bargains. Tools, furniture and fridges, curios, glasswear, pictures, stereos, cameras and jewellery. 383-9512. We Buy, Sell and Trade.

TABLE AND CHAIRS; SINGLE bed; roll-a-way bed; bike; vacuum; wash stand—fir; Color TV and black-white TV; china cabinet; makeup vanity; recliner; coffee table. 388-6297.

APPROXIMATELY 55 SQUARE yards, blue-green shag rug, and 30 square yards off white shag, very good condition, not new, asking $250, 382-1354.

COMPLETE BEDROOM SUITE $200 or offers. Dining room suite with mirrored china cabinet, $300. Occasional brown chair with foot stool, $50. Tri-lite lamp. 382-0420.

5 X 10
Brunswick Crown pool table, 3-piece, 1¼" slate, new cloth on bed, all accessories, $3,400, 385-3023.

LADY'S WINTER COAT WITH wedding ring fur collar size 18, mans tweed winter overcoat size 42, motorcycle coat large size, 595-6576.

BEAUTIFUL DIAMOND HEART pendant with 14 karat white gold chain, (new), nearest $300, or would exchange for modern mink jacket, size 14-16. 477-7346.

H AND H CLEANUP
'68 Datsun Sports 2000, portable utility sinks, floor polisher, 18' boat, motor and trailer, 68 Datsun 510, 385-9669.

SKATES. BOYS SIZE 11, GIRLS sizes 11 and 12. Soccer shoes sizes 1, 3. Tap shoes size 13. Girls bike for ages 7-10. Phone 477-4868.

INCH WORM, SIT AND SPIN, tricycle, ride'm tractor, miscellaneous toys, good condition. 384-0148.

McDONALD SUPPLY
Amana RadarRange
307 GORGE RD. W. 386-6745

STOVE, FRIDGE, WASHER, DRYER, HIDE-A-BED, TV, OVER STUFFED CHAIR. 385-8385, 388-6275 pager 732.

DORO 311 TELEPHONE ANSwering machine, photo electric alarm system, brand new. Call between 9-4. 592-2213.

103 MISCELLANEOUS WANTED

LUNDS
AUCTIONS
Tuesday — 7 p.m.
Friday — 1:30 p.m.
APPRAISALS
For All Purpose
386-3308

THE SALVATION ARMY Needs your re-usable clothing, furniture and household goods. "Help us to help others." Family Thrift Stores. Victoria, Sidney and Langford. For pickup — 386-3295.

Cash — For used Guns
Robinson's
1307 BROAD 385-3429

REQUIRED
By English gentleman for his own use, good quality household furnishings, and bits and pieces. Small or large quantity. Also washer and dryer, left-hand fridge and 24" range, harvest gold. Please phone 595-7319. Thank-you.

CASH FOR OLD OIL PAINTINGS, antique and estate jewellery. Brandon's, 18 Centennial Square, 385-0623.

103 MISCELLANEOUS WANTED

WANTED LARGE GLASS PIGGY bank, 18"x36", bevelled plate glass mirror., old oak dresser, old brass handles for china cabinet, stuffed owl, very old large baby carriage, old folding room divider condition not important, old hall stand. 598-5867.

INGLIS, SPEED-QUEEN, KENMORE, WHIRLPOOL, SIMPLICITY WASHERS. WANTED: ALL MAKES DRYERS, STOVES AND REFRIGERATORS. 478-6000 478-5449.

HIGHEST PRICES PAID FOR all your household items. Universal Trading Centre, 584 Johnson St., 383-9512.

WANTED: REFRIGERATORS, freezers, washers, dryers, vacuums. Phoenix Appliance Repair 388-4621.

IBM OR OLIVETTI STANDARD size carriage electric typewriter. Also office chair, also swivel nook size table and chairs. 384-9291.

DON'T THROW YOUR OLD BICYcles or household items away. Help an unemployed, married man. Call anytime. 383-0802.

WANTED: APPROX. 80 YARDS of carpet, solid colour. Also needed, electric typewriter, approx. 20-25 display lights. 592-2211.

OLD NEWSPAPERS AND PHONE books, hauled away, no charge. Phone 386-6938, Monday-Saturday 9-5 p.m.

$ CASH $
Books, comics, magazines. Snowden's Book Store. 619 Johnson St., 383-8131.

FOR 1971 VW WESTPHALIA; tow hitch, front mount for spare wheels, studded snow tires on rims, size 5½Jx14. 598-7624.

DRAFTING MACHINE, BAND OR Bean type with or without board. 479-5580.

LIONEL TRAINS AND ACCESsories wanted. 478-8206 day or evening.

WANTED: GLOBERALL CHILD'S duffle coat, size 11-12, good condition. 652-2605.

CASH PAID FOR APPLIANCES, furniture, complete household and estates. Pete's Place, 478-6000.

TOP PRICES FOR OLD POSTcards, jewellery, medals etc. 595-7567 or 383-8311.

INGLIS-KENMORE WASHERS, dryers, working or not. R. B. Baker Appliance Ltd. 479-8264.

PIANO WANTED, ANY CONDItion, upright or grand piano. 384-3935 or 479-0175.

LOCALLY MADE CRAFTS bought or taken on consignment. 385-5522.

CAST IRON RADIATORS FOR hot water heating, 20" high, any length. Okay. 479-5665.

NEED LARGE ADJUSTABLE drafting table, preferably with parallel bar. 383-3893.

OLD CAR BATTERIES, RADIAtors, copper, brass, lead. 383-1328. 526 David.

REFRIGERATORS WANTED, WORKING OR NOT. 478-5449 478-6000.

WANTED: EATON BEAUTY older dolls, old toys, oil paintings and water colours. 382-4636.

MAJOR APPLIANCES NEEDING repair, must be in good condition. 384-7515.

WANTED: OLD OR MECHANIcal coin bank for private collection. Phone 478-4507.

POKER TABLE WANTED. 652-1878.

SMALL OR MEDIUM DRAFTING table for student. 595-5365.

SMALL OR MEDIUM SIZE safe for store. 383-3655.

WANTED: JIGSAW, AND WOOD lathes. 385-0870.

PICKET FENCING WANTED. Bitterman 388-7557.

WANTED GOOD METAL DETECtor. 479-2846.

POWER HACK SAW AND DRILL press, phone 479-1770.

FRIDGES AND FREEZERS bought. 598-7422. All-Temp.

SELL OLD BOOKS TO THE Haunted Bookshop. 382-1427.

CASH FOR OLD CHINA AND old furniture. 385-9878 after 6 p.m.

LAPIDARY CUTTER-POLISHER, electric. 658-8926.

TREADLE SINGER SEWING MAchine. 479-4596.

WANTED: ONE TRAIL BIKE 80-100 cc. 479-0505.

109 MISCELLANOUS TO RENT

SAWYER SEWING CENTRE RENT TO OWN — Domestic and Industrial sewing machines 740 FORT 388-6228

115 SWAPS

1970 VOLVO SEDAN, AUTOMATIC, radio, 67,000 miles. Excellent condition. Plus cash for Volvo station wagon 1970-71-72, in comparable condition. 479-2933.

'68 FORD 18' VAN, HYDRAULIC lift, V-8, 5-speed, value, $4,500. Trade for down payment on revenue property, or boat of equal value. 384-1339.

FULLY EQUIPPED 22' K & C hardtop inboard-outboard, low hours, offers on $8600, will consider 17'-20' trailer as down payment. 592-2703.

16' BOAT, MOTOR AND TRAILer for cartopper and motor. House trailer, twin beds. Dodge wheels. What offers. 384-8371.

ROCKWELL BEAVER 6" Jointer planer with ½ HP. cash or swap for stamp collection or old watches or clocks. 595-3742.

FORD CAPRI MOTOR AND trans for ??? 598-1464.

116 COINS and STAMPS

WANTED — CANADIAN SILVER coins, 1966 and before, also U.S. silver coins, 1964 and before. Paying 125% over face value. 478-8580.

PAYING $3.00 CANADIAN Silver Dollars pre-1967 and $3.50 American. Phone 383-6244.

FRAMED COUNTRY SCENE OILpainting, 30x40, European artist, $200. 383-5392.

117 ARTS and ANTIQUES

SUPERB 10 PIECE ANDREW-Malcolm dining room suite in solid walnut and buried walnut. Replacement value over $6000. Our clearance special $1995. Financing available O.A.C. 8 solid oak chairs in excellent condition includes 2 armchairs, special $3.9.95, several large oak tables, good selection of brass and antique vases. Open 7 days and nights, 15 mins from town, 10 from Woolco, Pete's Place, 786 Goldstream, 478-6000.

6 PIECE MATCHED SOLID OAK dining suite, table, 4 chairs, buffet, $499.95. Larger 6 piece Jacobian twist dining suite, $699.95. Superb oak wardrobe $149.95, Victoria mahogany, frames long settee, $299.95, 4 piece jug and basin set, $59.95, Financing available O.A.C. Open 7 days and nights, 15 mins from town, 10 from Woolco, 786 Goldstream, Pete's Place 478-6000.

OAK DROP LEAF BUREAU, $198; child's solid oak desk, $199; Beechwood washstand, $135; mahogany washstand, $129; wardrobe's from $69; many small tables from $45. Axiom Antiques at 546 Herald St., a block and a bit down from the Bay. Open 10 to 6, 7 days a week.

20% OFF ALL REGULAR PRICES, 5% OFF SALE PRICES, WITH this ad. only on Sat. and Sun. Nov. 26th and 27th. Our container arrives Monday, we must clear stocks, open 7 days and nights. Pete's Place, 786 Goldstream, 478-6000. Chargex, Mastercharge, all financing available, O.A.C.

2 SUPERB LARGE MIRRORED back mahogany sideboards, 2 solid oak buffets, each under $100. 3 piece Victorian sofa and 2 chairs, all silver overlay, greatly reduced, financing available O.A.C. Open 7 days and nights. Pete's Place, 786 Goldstream, 478-6000.

ROSEMARY WELLS OF ROSEmary and Wendy Antiques, 620 Broughton St. wishes to buy antique or older pieces of jewelery, pocket watches and chains. Please call 385-9816 for an appointment. Members of the Victoria Antique Dealers Association.

"COLLECTORS: MOUNTED POlice Centennial Prints. Murals 47"x74" Set of Three $18.00. Prints 22"x15" Set of Three $11.00. N.W.M.P. 1888 Map Reproduction $2.25. Post Paid. F. E. Smith, P.O. Box 4017, Regina, Sask. S4P 3R9".

JUST ARRIVED FOR XMAS, shipment of fine furnishings. English dining room suites, and other fine pieces. Brass and copper gifts. Hobbit House Antiques, 536 Yates, 384-5641.

117 ARTS and ANTIQUES

6 CERTIFIED ANTIQUE ROSEwood dining room chairs, $1,500; 1 solid walnut gate leg table, $300; Chinese bronze mirror, $195; Japanese Tsuba $145. Prices firm. 592-0433.

PICTURES FRAMES, DECORAtive objects, restoring, broken, missing ornaments replaced, refinishing, gilding. 477-3924.

HOPE CHEST, HAND PAINTED with multi-religious mythological themes and symbols, phone 477-0024.

WHAT OFFERS ON A JOY Caros original "Carrot Top Clown" on velvet, 35" long x 21" wide, framed. Victoria Press, Box 592.

PINE REFECTORY TABLE, Circa 1860. 4 early Canadian Gunstock chairs, Circa 1865. $550. 598-7413.

VERY OLD COUNTRY LOUIS XVI, hand carved dining table and 6 chairs. In solid oak, $650. 392-6010.

THREE VERY LARGE OLD beautiful colored stained glass leaded windows. 595-3742.

CANOPIED BRASS BED, Mother of Pearl insets, 385-9803, 595-3233.

MUST SELL IMMEDIATELY Wind up Gramophone in excellent condition. 595-4768.

SPECIAL CHRISTMAS GIFTS? Visit The Blue Urn, 1133 Fort St. near Cook St.

TAPESTRIES, TEXTILES, REpairing, restoring faded colors, mounting. 477-3924.

VICTORIAN SIDE BOADD, EXcellent condition, 100 years old, $275, 385-2588.

EARLY CANADIANA SETTEE Immaculate condition. Asking $750 or offers. 382-1930 or 388-7555.

SEE MISCELLANEOUS COLUMN for details of an antique pool table.

ANTIQUE ROLL TOP DESK. solid oak, good condition. $350. 652-2966.

FURNITURE REPAIRED. Antiques our specialty. 478-2539.

120 GARDEN SUPPLIES

B.C. GREENHOUSE BUILDERS. Practical Xmas presents. Aluminum-glass greenhouses, maintenance free, lifetime construction. Also automatic vent openers, heaters, exhaust fans, etc. For brochures write 783 Hutchinson Ave., or phone 385-2841.

REPLACE THAT RUSTY OLD INcinerator with a fresh, empty 45 gallon resin drum. Only $3.50 at The Plastic Shop, Industrial Plastics Ltd., 2105 Douglas, 386-1477.

MANUAL LAWNMOWER FOR greens, roller attached, $60. 658-8926.

Fertilizer

A-1 STRAIGHT OLD COW MAnure, 3-year-old, 7 yds.$ 50, bags $2. 595-0773.

SAANWOOD FARMS LTD.
Cow manure, 652-2026 or 652-1743. No Sunday calls, please.

PENDRAY FARMS LTD.
6 yards cow manure, delivered, $42. 477-1519.

Plowing, Rotovating and Cultivating

DON'S TRACTOR SERVICE
477-3913
We rotovate, plow, cut grass and rush also, loading and hauling.

COOPER-RHOADES TRACTOR SERVICE
478-3143 or 477-5167
Grass or brush mowing, rotovating, loading, hauling, lot cleanup.

385-8198
Rotovating, grass cutting, hauling, yard cleanup, handyman repairs.

Topsoil, Rocks and Fill

SCREENED TOPSOIL WITH sand and manure $12 C.Y.
Minimum Delivery 6 C.Y.
Garden Sand $3 C.Y.
Plus Delivery
Sand — Fill
Road Gravel
Drain Rock
Crushed Rock
Bark Mulch — Coarse 1½"-3"
Bark Mulch — Fine ¾"-1½"
E. NIXON LTD.
Office 385-4431
Nights 479-1937
or 479-2995

A-1 SCREEN BLACK LOAM, 7 yards $65, bag $2. 595-8129.

FREE SOIL IN FAIRFIELD, phone 598-7388.

125 PETS and SUPPLIES

THE DOG SHOP SIDNEY
9807 5th street, all breed dog grooming and suppllies. 656-4732. 656-3259.

TROPICAL FINS and FOLIAGE
2719 Quadra 385-1000
SALT and FRESH water fish AQUARIUM SYSTEMS
Open 7 Days a Week

SHETLAND SHEEPDOG PUPpies, "mini Lassies". CKC registered, all three colors. Wormed and innoculated. Sable American champion and tricolor stud service. 743-5268.

SHADYBROOK KENNELS
Purebred German shepherd puppies, black and tan. Wormed, tattooed, immunized and registered. Call 743-9447.

BONNY BEAGLE PUPS, C.K.C. reg. Tattooed, wormed and shots. Deposit will hold for Xmas. Show and pet quality. Comelys Courtenay 112-338-6960.

GREATER VICTORIA DOG OBEdience Training Club. Phone 592-7310. Puppies taken at anytime. BOARDING FOR PETS. PLEASE phone 479-0661.

LOVE FOR SALE
Reg'd. Irish Setters, puppies, and mature dogs. Champion blood lines — show and pet stock. 656-4403.

GOOD HOMES NEEDED FOR 2 healthy orange and white Manx type kittens, Animals Crusaders, 384-3905.

QUALITY REGISTERED STANdard poodle pups. Show or pet. Call Williams Lake 392-6403 after 6:30 p.m.

2½ YEAR OLD FEMALE ST. Bernard purebred, papers, good watch dog, not good with children, $50. 477-7015.

WANTED: HOME FOR Springer Spaniel, 5 years old, very gentle and affectionate. Please Phone 478-0789.

PUPPIES—BOSTON TERRIERS, one Pekingese, Japanese Chins, two Poms, one Lhasa Apso. 743-2701.

"MORRIS" 5-YEAR-OLD TERrypoon needs good home, owner moving. After 5, 598-5746.

6 MONTH FEMALE PUP, spayed, has shots, free to good home. 385-3168.

LOVABLE AND FRIENDLY ST. Bernard, 4 years old, male, $50. 658-5564.

COLLIES AND CHIHUAHUAS, pups and adults available. 478-2714.

11-MONTH-OLD GOLDEN REtriever, excellent pedigree, $300. 383-5183.

JUST IN TIME FOR CHRISTMAS, purebred St. Bernard puppies, 382-1003.

REGISTERED MALE SHELTIE, 10 weeks old, Tre. Port Alberni 724-2332.

WANTED, MALE DOBERMAN Pinscher puppy. Ready for Christmas. Phone 592-3505.

REG'D. AFGHAN PUPPIES, ALL colours, for pet or show, 112-752-6529.

MALE APRICOT STANDARD poodle, papers, 2 years old. 388-4540.

FOR SALE UNREGISTERED Afgan puppies, $40, and mother $100. 479-8707.

PUPPIES, MEDIUM-SIZED COLlie - Shepherd - Golden Retriever $15. 385-1238.

MALE MINIATURE POODLE, purebred, black, 6 weeks old, 383-6636.

ENGLISH SETTER REGISTERED male pup. 11 weeks old. Proven hunting stock. Cobble Hill 743-5667.

FOR SALE, 6-MONTH-OLD purebred male Collie, well trained; needs good home. 384-6723.

XMAS PUPS, PUREBRED DALmation purebred Gordon Setter cross. 382-7328, 477-5897.

PUREBRED REGISTDRED GERman Shepherd pup. Black and tan. Tattooed with all shots. 385-3622.

IRISH SETTER PUPS, IMmunized, $80. 112-752-9660.

BREEDING BUDGIES AND breeding cages for sale, 478-6200.

125 PETS and SUPPLIES

SIAMESE MOTHER HAS 4 BEAUtiful black kittens, ready to leave home. 652-4103.

REGISTERED STANDARD smooth Dachshund puppies, 8 weeks. 479-6880.

GREAT XMAS GIFT. FREE TO good home, 2 male kittens, trained. Phone 595-3795 after 4.

REGISTERED FEMALE AFGHan, 4 years old, well mannered $100. 479-8707.

SMALL MIXED BREED PUPpies, one male one female, $20. 384-7743.

HEALTHY BABY GUINEA PIGS. Ideal childrens pets, last before Christmas. $3.50. 479-7215.

25-GALLON, ALL GLASS aquarium, complete, $40. Horse-drawn cutter, $250. 479-5272.

FOR SALE: ONE MALE POmeranian, 4 months. Phone 479-8759.

MALAMUTE-SILVER POODLE cross, puppies, 5 weeks old, $15, 743-4135.

PUREBRED REGISTERED GORdon Setter puppies. For show and field. 112-468-7413.

REGISTERED GERMAN SHEPherd puppies and registered Pembroke Welsh Corgi puppies. 746-7939.

BEAUTIFUL SIAMESE KITTENS, toilet seat trained, inoculated, registered parents, 384-3082.

ENGLISH POINTER, MALE, good hunter. Urgently requires good home. 598-6447.

BEAGLE PUPPIES — MALE and female, purebred. Phone Cobble Hill 743-2117.

DACHSHUND PUPPIES, STANdard, smooth, 112-388-8996.

UNREGISTERED AFGHAN puppy $40. 479-8707.

MALE CAT TO GIVE AWAY, phone 595-2940.

WANTED — COCKER SPANIEL puppy, 595-8492.

SIBERIAN PUP FOR SALE, FEmale with papers. 479-3480 after 6.

YOUNG PIED COCKATIELS AND white cockatiels. 477-9982.

FINCHES, CANARIES, QUAILS, reasonable. Call 592-3778.

5 AUSTRALIAN BLUE HEALER puppies for sale. 479-2302.

TARANTULAS, $15 EACH, phone 386-9407.

AQUARIUM WITH FISH, plants, and supplies. $50. 382-4986.

FOR SALE: LAST 3 PUPPIES, part Corgie, $10. each, 479-7963.

FREE PUPPY TO GOOD HOME. 656-3514.

127 CHICKS, POULTRY HATCHING EGGS

BOILING FOWL FOR SALE. Phone 477-0957.

128 LIVESTOCK SUPPLIES and EVENTS

FOR SALE TWO APPALOOSA mares, "Painters Niki," 14.3 hh, 9 years old, blue roan with papers. "Comanche," 15.1 hh, 8 years old, dark bay with white spots, no papers. Both are gentle, dependable trail horses suitable for almost any rider. Priced reasonably at $400 each. One set complete western tack including Simco saddle to fit either horse, $150. Can hold and deliver for Christmas. Also board available for one horse in fantastic trail riding area. 478-3023.

WEE WILLIE WINKIE IS FOR sale. Arab-Welsh grey gelding, 13.3 + hands. Well experienced, successful in ring. Also HONEY. Seven year old Welsh-Shetland chestnut mare, 12 + hands. Schooled in English riding. Good jumper, successful in ring. Needs strong rider. Good home only. Pledger 478-8120.

JOHN MacNUTT TRUCKING
Sawdust shavings and hog fuel. 479-6560, 479-1908.

MUST SELL BY SATURDAY 26th. Registered grey Thoroughbred gelding, 16 hands high, 5-years-old, schooled, $600. 652-3383 after 6 p.m.

EXCELLENT QUALITY HAY, first and second cut. Some delivery available. Meadowbrook Farm, Cowichan Station. 748-0030.

CHRISTMAS IS COMING. CHAPS, vest and saddles for sale, saddle, blanket and all tack repairs. 384-7238.

GREENBELT STABLES HAS three stalls vacant, riding ring, 40 acres of pasture, and trails nearby. 656-5229.

WESTERN SADDLE, EXcellent condition, $750 firm. 652-2345.

SAANWOOD FARMS
Hay, 652-2026 or 652-1743. No Sunday calls please.

HAY AND STRAW FOR SALE. Deliveries arranged. Griers Farm Ltd., Duncan. 746-6550.

FOR HOT OR COLD SHOEING phone Barry Allen, 478-5278 anytime.

TOP QUALITY HAY, $1.75 A bale, free delivery. Adult saddle, $65. 653-4556.

OAK MEADOWS TRAINING show is postponed till Sunday, December 4, because of snow.

FOR SALE, DELUXE 4-HORSE pumper-pull trailer, excellent condition, many extras. 652-3328.

TWO ENGLISH SADDLES REAsonable. 479-6843.

FOR SALE OR LEASE, HALF-Arab mare, ¾ Arab colt. 385-4393.

WE BUY UNWANTED HORSES. 478-3483.

THREE WOOL FLEECES AND two ewe lambs. 642-3230.

LARGE YORKSHIRE GILT, FOR meat or breed. 642-3301 after 6.

HAY, $2 BALE, PHONE 479-1066 lunch times.

HAY, DRY, BARN-STORED 656-6007

10 HAND PALOMINO PONY with tack, offers. 656-5229.

130 HEAVY EQUIPMENT and MACHINERY

USED FORKLIFT SPECIALS
2,000 lb. Hyster, gas, pneumatic tires $2100
2,000 lb. Baker, electric, new charger, rebuilt battery $3300
2,500 lb. Clark A-T, propane, solid tires $4400
3,000 lb. Towmotor, gas, solid tires $2700
4,000 lb. Moto-Truc, electric pallet mover, charger $2500
18,000 lb. Clark, duals, gas, planetary drive $12,900

RENTALS include 6,000 lb. all terrain with 30' lift and small skid-steer loaders. Try us first for your rental requirements.

ISLAND FORKLIFT SALES LTD.
740 PRINCESS, VICTORIA
383-2911 D.L. C1833A

BOBCAT
HABITAT'S
Equipment Centre
994 GOLDSTREAM AVE.
478-0811 DL00784A

Removing snow from driveways or sidewalks? Do it the easy way, rent a Bobcat from $55 per day.

2 USED ALUMINUM TANDEM dump boxes, complete with hoist, air-trip tailgate, offers; 2 used steel single axle, dump boxes, offers; 3 G.E. transformers, 100 KVA, used, offers. Phone 388-4464.

WANTED: TRACTOR, ALSO ATtachments for landscaping. 478-6781.

TD 14A CAT ANGLE DOZER AND loading bucket and winch. Clear your land. Will take boat. 479-1105.

'71 INTERNATIONAL TANDEM Diesel travel truck, for $6200., 383-9286.

140 GAL. TIDY TANK WITH electric pump $300. 652-4301.

200 AMP LINCOLN PORTABLE welder, $950. 383-9286.

135 FARM IMPLEMENTS

MIDMOUNTED MOWER, FORD Ferguson type. Phone 656-6727.

150 CARS FOR SALE

1968 CHEVROLET
Station wagon, automatic, power steering, brakes, $550. 477-4043.

1970 AUSTIN AMERICA, $825. 383-9303.

1967 DODGE DART AUTOMATIC, slant 6, $800 of offers. 385-7556.

'69 ROADRUNNER 383 MAGNUM, buckets, new tranny. 656-2985

150 CARS FOR SALE

ENSIGN CHRYSLER PLYMOUTH

ENSIGN'S FANTASTIC NOVEMBER SALE!

Choose From OVER 325 New & Used Cars and Trucks

Example
77 VOLARE
4 dr. sedan, 6 cyl. auto. P.S., P.B., Radio, electric rear defogger, body side mouldings, etc. Stock No. 8962.

SALE PRICE $3993

No Down Payment
100% Bank Financing
INCLUDING AUTO. INSURANCE O.A.C.

SEE OUR FULL PAGE SALE AD FRI. TIMES Page 17 SAT. COLONIST Page 21

ENSIGN
Chrysler-Plymouth Ltd.
DOWNTOWN YATES AT COOK
Dealer licence number D495A
386-2411
Open Weekdays Till 9:00

AUTOMATIC
1975 COLT HT. Bucket seats, console, radio, rear defroster. Economy at our low, low price of $2,845. To view please call STAN CROCKER at CORNELL-CHEV-OLDS Ltd., 3050 Douglas, 385-5777 or (Res.) 388-5779. D-00681A.

'68 CAMARO
327 auto., buckets, mags. $2,695.
ESQUIMALT AUTOMART LTD.
480 Esquimalt Rd., 382-7195
D-00856A

1968 MUSTANG 289 AUTOMATIC, extras include vinyl top, new paint, rebuilt automatic plus more. Completely stock. Asking $2200 or best offer. 479-6053 between 5 and 7 p.m.

73 ROADRUNNER
400 cu. in. Console auto., $3,595
ESQUIMALT AUTOMART LTD.
480 Esquimalt Road 382-7195
D-00856A

1970 MINI 1000, PERFORMANCE equipment, custom interior, paint, mags, radials, sacrifice sale. Steve evenings 477-6981 ask for F-202.

CLASSIC 57 PONTIAC, 4 DOOR, V-8 automatic, tested till August '78, $200; '54 Volkswagen Bug with '59 rebuilt engine, tested till '78, in running order, $150 firm. 478-5558.

RARE 1964 COMET CALIENTE 2-door hardtop, V-8 automatic, nice condition, asking $1200 or best offer. 479-6053 between 5 and 7 p.m.

'71 PLYMOUTH ROADRUNNER, radio and 8-track, new automatic transmission, $1100. Phone after 4 and ask for Doug, 382-3218.

1969 1 OWNER BUICK 2-DOOR hardtop, in good condition, radio and tape, must be seen to be appreciated. 382-2830.

MUST SELL '65 PARISIENNE custom sport, conv., 283 auto., buckets, console, some body damage $200. 383-7793.

EXCELLENT FAMILY CAR. REbuilt 1966 Valiant sedan, must be seen. Don 598-6538. Supper time.

'64 CHEVELLE, 2-DOOR, HARDtop, $400, or best offer, call 479-9581.

1969 RANCHERO, 302 MAGS, tested, excellent condition. Must sell. $1,895. Offers. 386-0324.

1962 ACADIAN NEEDS WORK, tested, with snow tires. Phone 474-2013.

INTERNATIONAL VAN, V-8 motor, over $600 invested, not finished, $200. 479-6494.

MUST SELL: '68 VIVA $250 OR best reasonable offer. Needs clutch work, 382-0797.

1964 FORD FALCON FUTURA, generator needs work $300. 382-0137.

'71 VEGA STATION WAGON, good condition, tested, $850. 384-6935.

'68 MG MIDGET, 36,000 MILES, $1,000. '67 Cortina, 39,000 miles, $500. 598-6462.

'65 CORVAIR 4 SPEED, 6 motor. Offers. 479-2657.

1976 MUSTANG II, 13,000 MILES. Asking $3500. 595-5829, 388-6228.

73 VOLVO SEDAN, ASKING $3400, excellent condition. 652-4236.

1967 OLDS V-8, EXCELLENT condition, $425. 656-3259.

'65 FORD COMET AND '51 VAUXhall, or parts. 479-4524.

1961 FORD FAIRLANE RELIable old runner $200. 598-5687.

150 CARS FOR SALE

DOUGLAS VW VOLKSWAGEN PORSCHE AUDI

PREMIUM GAS SAVERS

77 VW DELUXE RABBIT. Automatic $5195
77 HONDA CIVIC, HATCHBACK $3795
76 VW DELUXE BEETLE $3195
75 VW RABBIT. 4 Speed $3295
75 AUSTIN MARINA. 4 speed, radio $2695
75 DART SEDAN, 6 cylinder, automatic, power steering, low mileage $3395
74 TOYOTA COROLLA 1600, 4 speed, radio $2195
74 TOYOTA 1200, 4 Speed $2195
73 MGB Hardtop $3995
73 DATSUN 1600, Automatic $2495
72 MAZDA 1200, 4 Speed $1695
72 MAZDA 1200 coupe, 4 speed, radio $1495
70 SIMCA, 4 Speed $600
70 VOLVO 144, 4 Speed $1995
69 VOLVO 142, 4 Speed $1995
68 VOLVO 144, 4 Speed $1795
66 VALIANT, Automatic $795
66 REBEL, 2 Door Hardtop $695

100% Financing on Approved Credit Scotia Plan!

Douglas Volkswagen Ltd.
Porsche - Audi
3329 Douglas Street
388-5466
Dealer Licence 00341A

REDUCED

65 DODGE, auto.	$ 148
67 COUGAR, auto.	$1217
67 DODGE ½-ton	$827
68 BEAUMONT at	$945
68 CHEV ht	$692
68 FAIRLANE at	$347
68 DODGE SW	$ 849
69 CUTLASS 442	$1865
69 MERCURY at	$742
69 ALPINE ht	$920
69 DODGE van at	$1376
70 MUSTANG	$1705
70 FORD LTD	$1224
72 FIAT conv.	$1421
72 TOYOTA Corolla	$1209
72 TORINO auto.	$1934
73 DATSUN 610	$1867
73 DODGE auto.	$1548
74 FORD ½-ton	$3127
74 SEBRING auto.	$2718

Palm Motors
3342 OAK
(1 block from Douglas off Cloverdale)
386-8385 D-00641A

SURPLUS VOLVO $3949
EITHER
1973 Red Volvo 145 St. Wgn. fuel inj. std. shift, radio and tape deck, car top carrier. 47,000 mi.
OR
1973 Orange Volvo 145 st. wgn. carb. eng., auto trans, radio, trailer hitch, radials and snow tires. 68,500 mi. 383-7654.

76 FORD GRANADA
4 door sedan. Economy plus, 6 cylinder engine, automatic, power steering, power brakes, radio. Only 11,000 miles on this one owner, black beauty. Please contact BILLL REYNOLDS, 382-7121, or 595-0718. Empress Pontiac Buick GMC Ltd. DL01227A.

'76 TRANS AM, 14,000 MILES, air, power brakes, power steering, tape deck. Custom interior, 4 speed, 400 cu. in. Best offer over $6625. 592-3413.

'75 VOLVO 242 DL 2-DOOR, 4-speed with overdrive, cassette deck with AM-FM, Michelin radials, 25,000 miles, like new, $5200 or best offer. 656-4407.

1968 AUSTIN CAMBRIDGE, AUtomatic, 2 owner car. Excellent condition, snow tires included, $575. 477-0257.

75 AUSTIN MARINA, TWO DOOR, automatic, 14,000 miles, 6 Michelin radials (2 studded snow). $2600. 479-1807.

'72 CORTINA 2000, 39,000 MILES, snow tires, standard, power disc brakes, A-1. $1400 or best offer. 595-1026.

1970 2+2, POWER BRAKES, steering and windows. 350, 400 turbo, automatic, $2,000, or trade for Chev. 478-5404.

1958 LINCOLN MK III, EXcellent condition, all original, all power, new paint, asking $3000. Trades. Jim 479-2363.

FOR SALE; 1971 PONTIAC Laurentian station wagon, excellent condition, $1200. 592-4109 or 592-3691.

1971 BUICK SKYLARK, POWER brakes, steering, automatic, radio, V-8 350, 48,000, winter tires and rims, $2300. 658-8053.

'69 COUGAR XR7, LOW MILEage, offers. 384-4588.

1974 FIAT X19, 4-SPEED, AM-FM, 24,000 miles, $3300. 388-4764 after 6.

1971 VOLKSWAGEN BEETLE, excellent condition, offers, 479-6693.

1973 BUICK ESTATE WAGON, all power. 478-2714.

150 CARS FOR SALE

METRO HONDA

THIS WEEK'S SPECIAL!

74 Austin Marina
Automatic, bodyside mouldings, radio, Michelin radials, 19,000 local, one owner miles. Like new! $2495

$PECIAL $AVING$

78 Chrysler Le Baron. Loaded
77 Hornet, AT, PS
76 Firebird
76 Corolla 2 dr, AT
76 Camaro LT
76 Volare 4 dr, AT
76 Austin Marina. 4 dr., AT
76 Volare, 2 dr., AT
76 MGB
76 Honda H-B
75 Comet 4 dr
75 Honda H-back
75 Bobcat wgn
75 Datsun 710
74 GMC ½ Ton
74 Pontiac GTO
74 Pinto
74 VW Dasher
74 Thunderbird
73 Charger, SE
73 Nova
73 Astre H-back
73 Duster, 6 AT
73 TR-6
73 MGB
72 Capri
72 Cortina wgn, AT
71 MGB
71 Corolla, AT
69 BMW 2002
67 VW

100 PER CENT BANK FINANCING ON APPROVED CREDIT AT 12½ PER CENT

3-YEAR — 36,000 MILE EXTENDED WARRANTY AVAILABLE

388-6921
9 A.M. TO 9 P.M.
2151 Blanshard
NEXT TO THE ARENA!
Dealer Lic. D.01627A

METRO HONDA

REG. MIDGLEY
AMC Jeep FIAT

VERY SPECIAL CARS!!

74 CORVETTE STINGRAY
74 JEEP RENEGADE
74 JEEP CHEROKEE
75 FIAT 128 WAGON
73 AUDI FOX
73 FORD LTD WAGON
74 BUICK RIVIERA

"BUY OF THE WEEK"
68 CHRYSLER SEDAN
Clean and loaded with Equipment
$895

REG. MIDGLEY
AMC Jeep FIAT
736 Cloverdale 385-8756
D.L. 00247A

'Same Location Since 1964'

PAINTER
MOTORS LTD.

74 CHALLENGER 318 auto. B.S.
73 EL DORADO LOADED.
73 DUSTER 340, buckets, sharp!
73 CAMARO Auto. P.S., P.B., mags
73 PINTO Stn. Wgn., 4-speed
73 CUTLASS 2-dr. HT.
73 VALIANT slant 6, auto.
73 TORINO wgn., roof rack
73 TORINO Grande Sport, 4-speed, mags, 55,000 miles, sharp.
72 TORONADO loaded.
71 CHARGER 383 buckets, mags.
71 COROLLA, auto.
71 MUSTANG 302, auto., P.S.
71 BARRACUDA V-8, mags, boots.
70 GTO JUDGE, 4-speed, mags.
69 MALIBU 307 V-8 auto, P.S.
65 MUSTANG 289, V-8, auto.
62 MERCEDES 220, 1 owner.

"SPECIALS"
72 DUSTER 340 mags tires $1995
68 CADILLAC 4-dr. $895
67 CUTLASS stn. wagon, runs well $995

100% BANK FINANCING O.A.C.

1313 QUADRA at PANDORA
D-00346A 385-0122

74 PINTO
Automatic, 28,000 miles. A good looking, good running car at $2795. Contact JACK YOULDEN at Empress Pontiac Buick GMC Ltd., 382-7121, or res. 477-5725. DL01227A.

SIDNEY CAR MART
Shop in Sidney and SAVE-
Extra Clean
Late Model Cars
Trucks and Vans
9757 5th St. D01591A. 656-2432

70 MUSTANG
289 4-speed, $2,495. ESQUIMALT AUTOMART LTD., 480 Esquimalt Rd. 382-7195. D-00856A.

'48 CHRYSLER CONVERTIBLE coupe, partially restored, best offer, 478-6108.

1969 CORTINA DELUXE 1600, $375, as is, 388-4540.

150 CARS FOR SALE

METRO TOYOTA

SPECIAL!
'75 CAMARO
Automatic, power steering, radio $4195

'77 Granada (Air)
'77 Camaro
'77 Firebird
'77 Corvette
'77 VOLARE Wgn
'75 Chevelle
'77 Cougar XR7
'74 GREMLIN 'X'
'75 Cougar XR7
'77 Volare Coupe
'77 Volare Sedan
'71 Charger
'72 Fiat 128
'76 Corolla 4 dr.
'76 Cordoba
'77 Vista Cruiser Wgn.
'76 Camaro
'72 Corolla Coupe
'76 Maverick

100% FINANCING
on Approved Credit
From 11½%

3-YEAR, 36,000-MILE EXTENDED WARRANTY AVAILABLE

NO REASONABLE OFFER REFUSED

Open 'til 9 p.m.

386-3516
Metro Toyota Ltd.
625 Finlayson
Dealer Lic. 00431A

METRO TOYOTA

EMPRESS
PONTIAC BUICK GMC

YOU CAN NOT Buy A Better Car Than An EMPRESS CROWN SEAL USED CAR, with a 30 day, 100 PERCENT MECHANICAL WARRANTY!

'76 Firebird Esprit	$5895
'76 Chevette 2 Dr.	$2995
'69 Impala, 2 Dr.	$1695
'77 VW Rabbit	$4695

OPEN
Mon.-Thurs. 9-9
Fri.-Sat. 9-6
2867 Douglas at Topaz
382-7121 D.L. D01227A

OWNER TRANSFERRED, MUST sell 1976 Toyota Corolla 2-door hardtop, 11,000 miles, $3900 or best offer. 1970 Maverick 2-door sedan, economical 6-cylinder automatic transmission, $700 or best offer. 383-9694 after 6.

1974 FORD LTD 2-DOOR, POWER steering, power brakes, radials, air conditioning, original owner, excellent condition; international warranty for 12 months or 12,000 miles. $3395. 658-8459.

SAFE, RELIABLE SMALL CAR
1976 Colt, 4 door automatic deluxe, 16,000 miles, like new, $3300. Consumer Reports rates highly; excellent gas mileage. 592-1978.

'76 UNIQUE "BLACK GOLD" Capri, V6, 2800 c.c with header, Sport Wheels, Radial tires, AM-FM radio and more. 20,000 miles, $4950, or best offer. 592-3574.

1974 THUNDERBIRD
Fully loaded, low mileage, all offers and trades considered, 479-5638.

1958 LINCOLN MARK III CONTInental, good restorable condition; reasonable offers accepted. 656-2588.

1974 BUICK CENTURY LUXUS, all deluxe options, including air. Beautiful condition, priced $3150. 479-1528.

1973 CAMARO LT, Z28 OPTION, 4-speed, power steering, power brakes, low mileage, $3350. 386-3947.

1965 VALIANT, GOOD RUNNING condition, tested, 4 new tires and snow tires, $500. 477-9681.

'71 TOYOTA CORONA, DELUXE, 4-door, automatic, A-1 condition, call 479-9581.

ONE OWNER, '71 PINTO, AUTOmatic, 38,800 miles, tested, snow tires, $850. Phone 382-9410 after 5.

FOR SALE OR TRADE '64 PONtiac convertible. Many new parts. Duncan 112-748-4764.

1972 MONTE CARLO, EXcellent condition, radials, AM-FM, offers on $3000. 592-4442.

'68 GTX, 440, 4 SPEED, BRAND new paint job, rebuilt motor. New interior. Offers. 656-2347.

'74 CAPRI, V-6, 4-SPEED 24,000 miles, deluxe, stereo, offers 382-4310.

1973 AUSTIN MINI, 22,800 MILES, good condition, very economical to run, $1,985. 386-7877.

'65 MUSTANG, 289 3-SPEED AUtomatic, good shape, best offer. 478-6678.

74 MAVERICK 2 DOOR SEDAN, good condition. $1900. 479-2565.

'70 CADILLAC ELDORADO, good shape, tested. 384-3110.

'69 FORD, AUTO., 6, OPEN TO offers. 658-5768.

'74 GREMLIN, 32,000 MILES, good condition, $1900. 656-1567.

1974 LINCOLN MARK IV, 26,000 miles, $9000 cash, 382-9879.

150 CARS FOR SALE

SUBURBAN MOTORS

LOVE THAT BOBCAT!!

'77 BOBCATS
3 Dr. & Wagons

CLEARANCE of New and Demo '77 COMETS
2 & 4 Door

PLUS
LATE MODEL USED TRUCKS

77 FORD F150. V8, automatic, power steering, power brakes, radio, canopy. Red. $5995

77 FORD F150, 4x4. 400 V8, automatic, power steering, power brakes, radio, canopy. Blue. $7595

77 FORD F250. V8, automatic, power steering, power brakes, radio. Blue. $5995

77 FORD F250. V8. automatic, power steering, power brakes, radio. Red. $5895

76 FORD F250 Super Cab. 390, V8, 4-speed, power steering, power brakes, radio. 12,000 miles. Tan. $5695

76 FORD F250 Super Cab. V8, automatic, pawer radio Camper special. Tu tone brown and tan. steering, power brakes, $7695

Financing by Ford Motor Credit On Approval

SUBURBAN MOTORS
3377 Douglas St.
386-6131
Dealer Lic. 00863A

De Pape

OPEN 8:30 to 5:30
CLOSED SAT-SUN

77 Lincoln MK V
Designer series Cartier Model. Gorgeous locally owned automobile with all luxury appointments and only 3,000 miles.

72 Ford Conv't
LTD. auto. P.S., P.B., P.W., 6-way power seat, factory air conditioning.

70 Mercury
MARQUIS BOUGHAM

68 Mercedes 230.
4 dr., 6 cyl., absolutely beautiful. Only 48,000 miles luxury safety economy.

77 OLDS Cutlass
77 MONARCH
76 Triumph TR6
76 Ford Club Wgn.
76 Fiat Convertible
75 Mustang Ghia
75 MGB
74 MGB
73 COMET GT
65 GMC VAN
50 GMC Pickup

DePape Motors Ltd.
1407 BROAD ST. D-00264A
384-8035

72 Tornado
Full power equipped including tape. For more particulars please call BOB FAYLE at CORNELL — CHEV — OLDS LTD., 3050 Douglas, 385-5777 or res. 382-2944. D-00681A.

SPECIAL $1645
1972 SKYLARK 4 door. Automatic. Good all-round condition. Will take trade-in. Please contact KARL KUESTER at Empress Pontiac Buick GMC Ltd., 382-7121, or res. 477-5798. DL01227A.

'77 PONTIAC VENTURA, V6. AUtomatic, tilt sterling cruise control, deluxe interior, low mileage. Exceptionally clean. For personalized service contact Jim Browman at 474-1211, or res. 592-4402, Millstream Chevrolet Ltd. 1730 Island Hwy. DL01384A.

70 MONTE CARLO
350 Auto. P.S., P.B Immaculate. $2,495. ESQUIMALT AUTOMART LTD. 480 Esquimalt Rd. 382-7195. D-00856A.

SACRIFICE SALE, 1971 GREMlin, excellent condition, best cash offer takes, 384-2372.

'64 ACADIAN CANSO, 2-DOOR automatic, $250. 595-5024.

150 CARS FOR SALE

Brian Holley MOTORS LTD.
SUBARU
VOLVO

5 ONLY 77 VOLVO
OVERDRIVE WAGONS LEFT
$7595
(Including-P.D.I. & Freight!)
HURRY

NOVEMBER SPECIALS

76 COROLLA Liftback $3995
76 MUSTANG II Fastback $4295
76 COROLLA 1200 Deluxe $2795
75 VENTURA Sprint 350 $4295
75 RABBIT 2 dr.. Deluxe $3295
74 VOLVO 142 G.L. Overdrive $4895
74 VOLVO 146 G.L. Overdrive $4795
73 BUICK Century Wagon $3395
73 VOLVO 144 S, 4 dr. $3895
72 FIAT 128 Wagon $1495
71 VW 411 Wagen auto. $1195
71 VW Bus, camper, propane $3395
68 DATSUN Pickup, canopy $1395
68 VOLVO 142 automatic $1995
65 MERCEDES 220 automatic, power steering and brakes, superb. $3495
62 VW Bus $995
61 CAMBRIDGE (Mech. Special) $179

Brian Holley
MOTORS LTD.
3319 DOUGLAS
Between Woodwards and Woolco
DL 00903A 384-1161

1977 DATSUN 710, 4 DOOR SEDAN WITH WHITE-WALL TIRES, MOLDINGS, RADIO, FINISHED IN SILVER, ONLY 5,300 MILES, IN EXCELLENT CONDITION, WITH REMAINDER OF NEW CAR WARRANTY. SAVE $900. FROM COMPARABLE '78 MODEL. TO VIEW THIS FINE CAR PHONE ROSS OWENS, 382-6122. McCALLUM MOTORS LTD. DL00850A.

77 CADILLAC
COUPE DE VILLE, ALL CADILLAC LUXURY OPTIONS. Metallic brown with complementing interior. To view please call STAN CROCKER at CORNELL-CHEV-OLDS Ltd., 3050 Douglas, 385-5777 or (Res.) 388-5779. D-00681A.

76 Lincoln MK IV
LOADED WITH ALL LINCOLN LUXURY OPTIONS. Hard-to-find model. Metallic blue, moon roof. To view please call STAN CROCKER at CORNELL-CHEV-OLDS Ltd., 3050 Douglas, 385-5777 or (Res.) 388-5779, D-00681A.

RARE NO RUST
'67 XR7 Cougar, 52,000 miles, black leather interior, 289 automatic, mags, new windshield, radials, exhaust, battery, etc. excellent condition, $1295. Only for sale to Monday night, 1720 Denman St. Suite 1 upstairs.

IMMACULATE
1971 T-Bird, power windows, temperature control air conditioning, cruise control, radial tires. Closest offer to $2,800. 652-1330.

70 PLYMOUTH FURY, 4-DOOR sedan, 318 automatic, perfect body and interior, runs well, needs windshiled, $600 or best offer, 478-4248.

RARE '69 Z28 302 4 SPEED. REbuilt trans., new clutch pressure plate, 63,000 miles, excellent condition. Can be seen at 914 Dale St. or 383-6023 after 5 weekdays.

1971 PINTO, JUST TESTED, ALL new tires, motor and transmission just reconditioned, body just painted, automatic transmission, $1000. 477-2193.

COLLECTORS ITEM
1956 Cadillac limousine, very good condition, $2000 or consider serious offer. Phone 595-0996 evenings.

'74 DODGE CHALLENGER, ET mags, Lakers, concords, 16,500 miles, excellent condition, $4,500, 385-3023.

'68 LINCOLN 2-DOOR HARDtop, seat belts, tested, new rubber, loaded, will take smaller car or truck in trade. 479-6459.

1975 MGB, EXCELLENT CONDItion, low mileage, luggage ski rack, snow tires and all tops. Open to offers. 388-6587 after 5 p.m.

73 CHEVELLE LAGUNA, 51,000 miles, V-8, power steering, power brakes, power windows, factory 8-track, $2,750, 478-5763.

1963 BUICK WILDCAT, 4-DOOR hardtop, 55,000 miles, good working condition, $500 or nearest offer. 385-6110.

72 FIREBIRD, 455-4, AIR shocks, radials, low mileage. Best offer. 754-2617.

67 MUSTANG CONVERTIBLE, automatic 6, very good condition. Offers to $1,800. 382-0564.

1970 MAZDA 1500, 4-DOOR, TESTed, good shape, asking $500. 388-9091 after 6.

VW WITH '72 1600 ENGINE, vinyl and shag interior with snow tires. $1600. 658-8458.

1969 METEOR STATION WAGON, excellent body and engine, tested, $600. 658-8033.

1965 CORVAIR MONZA, REbuilt, low mileage, new tires. Phone 474-1924.

1973 SUPER BEETLE, LOW mileage, tested, radio, new radial tires, $2100. 479-1543.

'69 CORTINA GT, MANUAL shift, 24,000 miles, perfect condition, asking $1400. 477-8764.

1963 RAMBLER, STANDARD transmission, 102,000 miles, well looked after, $375. 383-4260.

'66 VALIANT, 6 CYLINDER, standard, rebuilt engine, good condition, $400. 477-2195.

'66 VALIANT SIGNET, STUDS, 2-door, $500, 806 Linden, 382-1556.

LAST CHANCE, '75 RABBIT, 4 speed, $3150 or offers. 656-4994.

MUST SELL, MUST BE SEEN, '74 Vega, low mileage. 477-7628.

1962 OLDS SUPER 88 HARD TOP, as is. $100. 658-5677.

150 CARS FOR SALE

PLIMLEY
BRITISH LEYLAND
1010 Yates 382-9121

77 PINTO Town Cruiser $4295
76 CHRYSLER Cordoba $6495
76 DODGE Volare wagon $5295
76 VEGA G.T. $3495
76 MARINA A.T. 2 dr. $3245
75 DODGE DART 6 cyl. $3595
75 CHEVY Nova $3795
75 TRIUMPH Spitfire $4495
75 VW Beetle $2795
74 VW Beetle $2195
74 CJ5 Jeep 4 W.D. $3995
74 DATSUN 770 $2995
74 TOYOTA Corona $2795
73 MAZDA R X 2 $2100
72 PLYMOUTH Fury $1395
71 DODGE Colt AT $1395
70 VAUXHALL Viva GT $1395
70 MERCEDES Benz $8395
68 DODGE wagon $1295
68 VOLVO 144 $1995
65 METEOR $350
62 RAMBLER wagon $300
AND MANY MORE
Shop Yates Street
FOR TOP VALUES
Open 9 a.m.-8 p.m.
Dealer Licence 572A

Millstream CHEVROLET

67 CAMARO, 8 automatic, power steering and radio. Finished in blue. $1450

73 MONTEGO VILLAGER wagon, 8 automatic, power steering, power brakes, factory air conditioning, radial tires. Finished in gold. $3650

75 PLYMOUTH Sport Fury, 8 automatic, power steering, power brakes, radio. Finished in gold with beige vinyl top. $3750

72 TOYOTA COROLLA, 2 dr, 4 cylinder automatic. Orange. $2250

OPEN MON.-FRI. 8:30 a.m. - 9 p.m. SATURDAYS 9 a.m. - 6 p.m.
SERVICE DEPARTMENT NOW OPEN NIGHTS AND SATURDAYS
Millstream Chevrolet Ltd. 1750 Island Highway 474-1211 Dealer Lic. D01384A

MALIBU
1974 CHEVELLE 2-Dr., V-8, auto., power steering, power brakes, tilt wheel, radio, vinyl roof. Ready to be driven home. To view please call STAN CROCKER at CORNELL CHEV-OLDS Ltd., 3050 Douglas, 385-5777 or (Res.) 388-5779. D-00681A.

REDUCED TO CLEAR
1971 Toyota, automatic, 43,000 miles, very clean $850; 1973 Toyota 1600, extra clean, low mileage $1650; 1972 Datsun 510, very clean, well maintained $1485; 1972 Vauxhall, automatic, low mileage $785; 1973 Volkswagen 1500 wagon, 42,000 miles. Extra clean. All cars recently tested. Sports and Classic Cars Ltd. 3233 Douglas, 384-1721, 592-3121, Dealer 00244A.

MUST SACRIFICE
This very clean 1969 Dodge Charger, 2-door hardtop, power steering, power brakes, atuomatic transmission, vinyl roof, radio, and has recent repair bills for $600. Due to unfortunate change of circumstances must sell immediately for $1,550 or closest offer. Phone 478-8849 to view.

SPECIAL
71 OLDS CUTLASS S 350, auto, P.S., P.B., tilt wheel, big boots and mags. $3499. YATES AUTO SALES LTD., 950 Yates St. 388-7722. D-01610A.

75 TOYOTA CORONA
5 speed, power brakes, radio. A one owner, local car in Bahia Red. For personal service, Call DESMOND BATES, at Empress Pontiac Buick GMC Ltd., 382-7121, or res. 658-5047. DL01227A.

1969 FORD FAIRLANE 302 C.I. bored, balanced, new pistons TRW 9.5-130 over, cam headers, high rise manifolds, 600 OFM, Holly four-barrel, three-speed automatic, all rebuilt. Shift kit, mags, best offer. 595-1780.

EXCELLENT BUY
1973 Mazda RX3 Wagon, red. Mechanically perfect, in immaculate condition, radio, side mouldings, roof rack, and radial tires. Only 19,000 miles. $2,500. 598-8378.

1970 FORD TORINO SQUIRE, Station wagon, good condition, power steering, power brakes, 9 passenger, 2 way rear door, roof racks, trailer hitch, snow tires, etc. Asking $1700. 652-1289.

69 Camaro Conv't
P.S., P.B., mags, rare, $2,995. ESQUIMALT AUTOMART LTD. 480 Esquimalt Rd., 382-2195. D-00856A.

'57 CHEV BELAIR TWO DOOR wagon less engine and trans., extremely straight and rust free body. $500 or best offer. Evenings and Sunday 652-1692.

1974 VEGA, AUTOMATIC, RADIO, 33,000 miles. Clean and well cared for. $1475. Sports and Classic Cars Ltd., 3233 Douglas, 384-1721, 592-3121. Dealer 00244A.

1935 CHEV STANDARD TWO door sedan less running gear, disassembled, many spare parts, $650 or best offer. Evenings and Sunday 652-1692.

1976 VEGA HATCHBACK, AUTOmatic, radio. Like new $2550. Sports and Classic Cars Ltd., 3233 Douglas, 384-1721, 592-3121. Dealer 00244A.

1976 MONARCH, 4 DOOR SPORTS sedan, 351 motor, bucket seats, power steering, power brakes, auto. transmission, vinyl roof, snow tires, excellent condition. 652-3518.

1973 BMW BAVARIA, AUTOMATic, radio. Exceptional condition throughout $5895. Sports and Classic Cars Ltd., 3233 Douglas, 384-1721, 592-3121. Dealer 00244A.

1970 COUGAR
Dark green, good condition, 351 automatic, power steering, power brakes. Must sell, best offer. 477-2062.

72 MUSTANG, EXCELLENT CONdition, $2,200. 382-1957.

RAMBLER AMBASSADOR, 1966, $550 or offer. 386-6317, 479-7734.

'68 ACADIAN, 75,000 MILES, 6 standard, $850. 382-1781.

150 CARS FOR SALE

THE DOUBT IS OUT
WHEN YOU BUY a USED CAR from
VICTORIA DODGE CHRYSLER
ON YATES

30-DAY 100% POWER TRAIN WARRANTY ON OUR USED CARS (1972 and NEWER)

1976 FURY Sports Wagon, power steering, power brakes, power windows, woodgrain finished in vermillion red with matching interior. A REAL BEAUTY. $4888

1975 VALIANT 4-dr Sed., power steering, automatic, radio. Finished in light gold with tan interior. SHARP, SHARP CAR. $3688

1974 DART Swinger 2-dr ht., auto, power steering, dark brown with matching interior. $3688

1973 FORD Ranchero Squire V-8, automatic, radio, power steering and brakes. NOT MANY OF THESE AROUND. $3688

1972 CHRYSLER Newport 4-dr ht., V-8 auto, power steering, brakes, radio. Sea blue with blue interior. "THIS WEEK'S FEATURED CAR" $2288

1968 CAMARA 2-dr, V-8 auto, power steering and brakes. Light green with matching interior. THIS WON'T LAST LONG. $1988

Police Cars
1975 FORD TORINOS
3 to choose from
$1688

—12 month extended power train warranty available.
—3-year oil changes at manufacturers' specifications on all used cars at no cost to you.

PICK YOUR CAR PICK YOUR PAYMENT
EXAMPLE:

Amount	$1000.
Months	12
Interest	$68.96
Payment	$89.08

Other amounts available up to 48 months. Above example computed at annual percentage rate of 12.5 per cent on approved rate.

VICTORIA
DODGE CHRYSLER
819 YATES
Hours: Mon.-Fri. 9-9
Sat. 9-6
DL No. D00867A
384-8174

Wille Motors

'77 DODGE ASPENS
DELUXE MODELS, choice of 4 with: slant 6 motors, automatic transmissions, power steering, power disc brakes, plus many more options. Truly must see to appreciate. All have extended factory warranty. Deal now while our selection lasts, at ONLY $4895.

'77 KIT 22' motorhome $15,985
'77 DODGE Campers From $8995
'76 DODGE Customized Van $6,195
'76 CHEVETTE Hatchback $2,750
'75 15 Passenger Maxi-Van $6,695
'75 5 Passenger Maxi-Van $5,695
'75 DODGE ¾ L.W.B. Van $4,195
'75 FORD Supercab Pickup $4,495
'75 DODGE ½ ton pickup $2,995
'75 CHRYSLER Cordoba, Air $5,795
'74 CHARGER, special edition $2,995
'73 FORD ½ ton pickup $2,395
'72 MONTEGO MX 2 dr. ht. $1,995
'72 TOYOTA AND CAMPER $2,995

REMEMBER
"There's No Charge For Looking"
Dir. D-00840A
3240 Douglas at Cloverdale
382-2313
OPEN 9 'TIL 6 P.M.

LUXURY PLUS! SAVE OVER $1000!
Buy now and beat the 1978 price increase. One only 1977 BUICK ELECTRA PARK AVENUE sedan, finished in Firethorn red. Fully power equipped including air conditioning. Brand new and up to 3 years warranty available.
ALSO
One only 1977 BUICK RIVIERA demonstrator, finished in gold. Fully power equipped including air conditioning, power sun roof and 4-wheel disc brakes. Trades accepted and I will look at any reasonable offers. For personal service phone or come in and see CHARLIE PETERSON now at Empress Pontiac Buick G.M.C. Ltd., 382-7121 or res. 592-0458. DL01227A.

1969 METEOR
4 door sedan, V8, automatic, power steering, power brakes, radio, etc. A good, clean automobile in excellent condition. Ideal family or second car. Asking $1895, with 2 year warranty. Contact ERROL RICHARDSON at 382-7121, or 595-7096 for appointment to view. Empress Pontiac Buick GMC Ltd. DL01227A.

'66 MUSTANG, 289 WITH 4-speed, rated 350 horsepower, TA 14" radials, 8-track and radio, L-88 scoop, spoiler, high bucket seats, new all chrome sidepipes, and shag carpeting, 246-9339, Crofton.

BILL CARTERS CARS LTD. Have moved to 642 Burnside Rd. East. Same phone number, 385-1716. Call in and have a look. Large selection of good used cars from $125 up. Now open 10 to 6.

'69 FORD TORINO 2 DOOR hardtop, 428 Cobra, C-6 automatic, new paint, exhaust, carburetor, etc. Just tested. Any reasonable offer. 384-4975.

'64 CHEVY II, 4-DOOR, GOOD shape, $600. Offers. 388-5587.

150 CARS FOR SALE

Garden City Auto Sales LTD.
Auto Sales
Auto Service
Auto Lease
Three Big Reasons Why We Really Come Through For You

CARS
76 CORVETTE, air
75 T-BIRD, loaded
75 MUSTANG Mach I V-6
74 T-BIRD, 18,000 miles
74 NOVA, 4 speed
74 ASTRE, Safari Wgn.
73 MONACO Wgn., air
73 PLYMOUTH Sebring
73 COUGAR
73 LEMANS "455"
73 PINTO Squire Wgn.
73 FIREBIRD, P.S., P.B.,
73 DATSUN 710 2-dr. HT
72 CELICA 4-Speed
72 VW, 411 auto.
71 MUSTANG V-8 auto
71 LEMANS Convertible
70 METEOR SW, loaded
70 TOYOTA Sprinter
69 DATSUN 510 auto.
69 ACADIAN, 4 dr.
69 NOVA, V-8 auto., P.S.
68 CYCLONE HT
58 EDSEL, Immaculate

TRUCKS
75 DODGE ½ ton
74 DODGE 1-ton Mini
71 TOYOTA Pickup and canopy
71 DODGE ¾ ton, V-8 auto.
71 MAZDA and canopy
71 CHEV ¾ ton Suburban
60 GMC Camper Van

COME IN AND SEE US FOR ALL YOUR MOTORING NEEDS
We Pay Cash For Good Clean Cars
2978 DOUGLAS 382-9111
D-00319A

HORWOOD mazda
73 CHEVELLE S.W. $2695
73 MAZDA 808 S.W. $1495
72 MAZDA 616 sedan $1695
70 PONTIAC LeMans $895
68 VALIANT $1095
68 MERCURY HT auto. $495
823 PANDORA
385-1451 D-00803A
9-5 P.M.
(Across from B.C. Hydro)

MALIBU
MOTORS LTD.
PHONE 385-2215
72 Montego MX $1295
70 Toyota 1200 $595
70 Ford 2-DR $699
69 Pontiac $395
69 Rambler, A.T. $295
69 Mercury S.W. $695
68 Montego 2-DR $595
67 Dodge Dart $395
66 Plymouth, A.T. p.s. p.b. $325
MORE TO CHOOSE FROM WE PAY CASH FOR CLEAN OLDER CARS
Open 9:30 a.m.-5:30p.m. daily 10 a.m.-4 p.m. Saturdays
LOT No. 2, 2936 DOUGLAS AT BURNSIDE
DL. 00783A

YATES AUTO 950 YATES ST.
SEE OUR EXCELLENT SELECTION OF:
—2 DR. HARDTOPS
—HI PERFORMANCE AND 4 SPEED CARS
AT 950 YATES
D-01610A 388-7722

73 CORVETTE
455 4 speed, only 38,000 miles, power windows, AM-FM radio, power steering, power brakes. For more details please call GLEN LOCKHART at CORNELL CHEV.-OLDS LTD. 3050 Douglas, 385-5777, DD-00681A.

72 PONTIAC CATALINA
4 door hardtop, power steering, power brakes, radio, air conditioning, low mileeage. Special $2695. See SAM TAYLOR at Empress Pontiac Buick GMC Ltd., 382-7121 or res. 592-3493. DL01227A.

68 FIREBIRD
4 speed. Don't miss this! $2495
ESQUIMALT AUTOMART LTD.
480 Esquimalt Rd. 382-7195
D-00856A

GREAT CHRISTMAS GIFT
1965 Comet 4-door, great on gas, good body, interior and tires, needs trans. Open to offers. Phone 479-3402.

1976 BLAZER 4X4, NEW TIRES, $7250 or best offer. 1973 Mach 1, lots of extras, $3,500 or best offer. 474-1395.

1969 DATSUN 4-DOOR STATION wagon, excellent mechanical condition, $550 firm. Phone 592-0235, after 6 p.m.

1972 DODGE POLARA, EXCELlent condition, 2 door, power steering, power brakes, small V8. Offers. 478-8067, after 6 p.m.

1968 SILVER EL CAMINO, NEW and balanced 350 cu. in. turbo 400 with kit, PS, mags, new interior, etc. $3200 firm. 478-4704.

1967 FORD WAGON, 289 AUTOmatic, P.B., P.S., rebuilt transmission, valve job. Good condition, $600 O.B.O. 386-6945.

1963 BUICK WILDCAT, 4-DOOR, hardtop, dark blue with light blue vinyl top, fair condition, $500 or nearest offer. 382-3874 after 5 p.m.

1970 LTD HARDTOP, POWER steering, brakes, some rust, sacrifice, $550. 385-4805.

1969 CHEVELLE WAGON, 350 AUtomatic, 656-5443 days, 656-7152 evenings.

MUST SELL SECOND CAR, 1976 Fiat, like new, $2995 or offers. 384-6395.

'64 VOLKSWAGEN 2-DOOR, REbuilt motor, 595-4072.

1966 VALIANT, SLANT SIX, RUNS well, $300. Valiant parts. 385-1733.

1975 ASTRE WAGON, NEW tires, offers. 595-8445.

'56 GRAN PARISIENNE, 327 V8, excellent condition, 479-6902.

MUST SELL: 1966 RAMBLER American. 382-6742.

'67 DODGE VAN, $500. 385-9616 after 4 p.m.

1970 VW BUG, ASKING $1200. 478-9861.

150 CARS FOR SALE

McCALLUM DATSUN VOLVO
McCallum Motors Ltd.

FRESH TRADES FOR VIEWING
69 Chevelle Malibu
70 VW window van
76 Datsun B210 4 dr. AT
76 Chev camper van
74 Dodge ¾ ton van AT
76 Volare Premier
76 Camaro coupe
75 Volvo 164 AT
77 Datsun long box PU
74 Mustang II
69 Lincoln Continental
76 Datsun short box PU
74 Volvo 164
70 Volvo 142 4 spd.
75 Maverick 4 dr. AT
68 Volvo 144
75 Datsun 710 S.W.
74 Pinto S.W., AT
72 Mazda PU and canopy
76 Volare S.W.
74 Astre AT
70 Hornet 6 cyl., AT
75 Toyota Corolla S.W.
75 Fiat 128
68 Ford Falcon AT
75 Volkswagen Rabbit
71 Datsun 510 AT
67 Cougar
72 Toyota 2 dr. 4 spd.

100 POINT BCAA INSPECTED
DOWNTOWN
1101 YATES AT COOK
382-6122 Dir. Loc. 0085A
COLWOOD
1856 Island Highway
478-1741 Dir. Lic. D-0850

MADSEN
MOTORS LTD.
2691 Sooke Rd. (Glen Lake)
478-5011
NOVEMBER SPECIALS
74 BOBCAT 3 dr, 4 and 4 $2495
74 AMC Gremlin 6 auto $2195
72 TOYOTA 2 dr., 4 and 4 $1299
71 TORONADO 2 dr., loaded $3495
69 OLDS 2 dr., 442, air $2195
76 FORD ½ ton, 6 stnd., 2500 mi. $3995
76 FORD ½ ton, 6 auto $3995
75 FORD 2½ ton C and C $4695
74 DODGE Maxi Van, V-8 stnd. $3895
73 FORD Van, V-8, stnd. $2995
72 FORD ½ ton, V-8, auto $2395
72 RANCHERO V-8, auto $2895
69 FORD Van, 6 cyl., stnd. $1495
69 INTERNATIONAL ½ ton, 6 stnd. $895
MANY MORE TO CHOOSE FROM
Dealer Lic. 00569A 478-5011

'72 VW 411 DELUXE STATION wagon, automatic, radials and radio, 60,000 miles, very clean, $2,300. 652-3658.

REAL CLEAN
67 Ford custom, V-8, power steering, automatic, radio, 4 new tires, tested, $700 or offers. 479-9214.

$1800 BUYS A SPORTY '73 Austin Marina, low mileage, excellent condition, includes $250 radio tape-deck. Phone 388-5240.

FOR SALE 1974 AUSTIN Marina, low mileage, automatic transmission, radio, radial tires, $1895. Phone 598-6446, evenings.

STUDENT FORCED TO SELL 1972 Datsun 1200 Fastback. Excellent condition. Offers to $1,350. 477-9131.

'62 IMPALA, 283, 4 DOOR HARDtop, mags, dual pipes, white with red pin stripe, excellent shape, $675 or offers. 478-7630.

1953 FORD, 4 DOOR SEDAN, running condition, needs minimum body work. $150 or best offer. 595-4161.

72 VOLVO STATION WAGON, asking $2700, good condition, 652-4236.

'76 HONDA CIVIC, 4,000 MILES, lots of extras, excellent condition. 478-7990.

1963 VW CAMPER, RUNS WELL, needs some work, $300. 595-7068 after 4 p.m.

'69 ROADRUNNER, 383 MAGnum, 4 barrel. Phone anytime 656-2985.

CONVERTIBLE, 1974 BUICK LeSabre, all power options, air, excellent condition, 479-0764 evenings.

1977 PLYMOUTH ARROW GT, 5-speed as new, 9000 miles, $4,000, 478-6763.

'65 CHEV BISCAYNE, 6 CYLINder tested September '78, $250. 384-3276.

'65 CHRYSLER SEDAN, GOOD condition, one owner, $875. 477-2141, 388-4351.

1976 FORD LTD LANDAU LOADed including trailer towing option. $5300. 478-0735.

1975 VW SUPER BEETLE, MOST options, excellent condition, $2,000. 382-1255.

'67 MERCEDES 230, EXCELLENT condition, $3000. 384-1868 or 478-0916.

1971 VEGA HATCHBACK, 45,000 miles, tested, snow tires, excellent condition, $1395. 384-8228.

1974 COROLLA, OWNER GOING overseas, running well, $1,995, phone 658-5705 after 5 p.m.

'67 ACADIAN INVADER STATION wagon, good condition, offers. 477-6492.

1969 CAMARO, AUTOMATIC 6, blue, power steering, snow tires, tested to February, $1500, 652-3128.

'69 T-BIRD, FULL POWER, NEW tires, new paint, beautiful condition, $2400. 592-0585 after 4.

1967 FORD CUSTOM, RELIABLE 289 engine, good deal, $675. Must sell. Phone 385-0375, anytime.

FOR SALE: REPOSSESSED 1974 Ford Torino Station wagon. Contact J. Hinton 388-4441 local 24.

1926 FORD 2 DOOR SEDAN, SUBstantially restored, excellent condition, offers. Steve, 642-5254.

'71 VEGA, NEW MOTOR AND trans, good condition, $1200. or best offer. 385-0759.

72 CORTINA LOW MILEAGE. $1350. 595-1064 after 5 p.m.

'71 TOYOTA CORONA, 2-DOOR hard top, 4-speed, $1,000. 385-2963.

1966 CHEVY II, 2-DOOR HARDtop, 479-7223.

1964 BUG, GOOD CONDITION, very reliable. $600 firm. 652-2500.

'68 PLYMOUTH 2 DOOR HARDtop, good condition. 477-4089.

150 CARS FOR SALE

Speedway MOTORS LTD.
VOLKSWAGEN PORSCHE AUDI

SPECIALS

74 Cutlass Supreme
4 door, V-8, automatic, power steering, power brakes, radio, blue in color, a great buy at
$2,995

70 Buick Riviera
2 door, V-8, automatic, power steering, power brakes, power windows, radio. The last year of a very popular style.
$2,895

69 Buick Sportswagon
4 door, V-8, automatic, power steering, power brakes, radio, outstanding model with popular vista dome roof.
$1,395

PLUS
77 Ford 4x4 Pickup
77 Dodge Motorhome
77 Monza Spyder
77 Cadillac Biarritz
77 Mercury Monarch
76 Cadillac Convertible
76 Cougar XR7
76 Ford Motorhome
76 Volare Wagon
76 Chrysler Cordoba
76 Datsun 280Z
75 Dodge pickup
75 Beetle
74 Maverick 4 door
74 Ford ¾ ton pickup
74 Comet, 6, auto.
74 Datsun B210 auto.
74 Pontiac Ventura
74 Datsun 610 Wagon
73 Pontiac Astre
73 Volvo 164E loaded
72 Beetle
72 VW Wagon, auto.
72 Ford 3.4 ton pickup
69 Ford Torino
69 Ford Ranchero
68 Ford Torino
68 Cougar XR7
67 Mercedes diesel

BIG TRADES ON ALL NEW
RABBITS
SCIROCCOS
PORSCHES
AUDIIS
CAMPERS

DOWNTOWN
971 Yates Street at Vancouver
Dealer Licence No. D-00486
385-2415

73 MAZDA RX-3 COUPE
4-speed, buckets, radio, vinyl top, sunroof, new Firelli radials, warranty left, looks new. $1850. 478-7503.

77 CUTLASS
V-6 automatic, power steering, power brakes, radio, very low mileage, 26,000 miles. To see call GLEN LOCKHART at CORNELL CHEV-OLDS LTD. 3050 Douglas, 385-5777. D00681A.

RABBIT!!
1977 VW RABBIT. Under 4,200 miles, 4 speed, radio, extra clean, and priced to sell. Contact: BARRY FOSS for personal service, at Empress Pontiac Buick GMC Ltd., 382-7121, or res. 595-6703. DL01227A.

74 COUGAR XR7
V-8, automatic, power steering, power brakes, radio, new tires. For more information call GLEN LOCKHART at CORNELL CHEV-OLDS LTD. 3050 Douglas, 385-5777. D-00681A.

WEEKEND SPECIAAL
1976 Oldsmobile Cutlass, 24,000 miles. Like new condition, $3985. Sports and Classic Cars Ltd., 3233 Douglas, 384-1721, 592-3121, Dealer 00244A.

ONE OWNER
collectors item 1953 Chrysler New Yorker excellent condition with lots of extra parts. 382-8484 after 5:30 p.m.

'68 DODGE POLARA, POWER steering, power brakes, 37,000 miles on '74 motor. Best offers. 477-4298.

BLUE 1966 CHEVELLE MALIBU. 4 door hardtop, 283 V-8, automatic, power steering, tested, $500 or best offer. 598-6454.

'65 CHEV 4-DOOR, 6 CYLINDER automatic, tested. Good transportation. $350 or best offer. Ed, 479-3004.

SACRIFICE
1976 Toyota Mark II station wagon, silver gray, black interior, fully equipped. 383-8131, 382-9388.

'67 MUSTANG 289, AUTO., NEW head, mags, radio, good shape $1650. '63 Rambler, low mileage, runs well $175. 595-1595.

'67 MUSTAN, CHERRY RED, standard, 6 cylinder, slotted mags, wide ovals, no rust, excellent condition, $2050. 592-6536.

'69 CUTLASS, PS, PB, AUTOMATic transmission, plus other goodies, immaculate condition, $1600. 386-0994 between 6-9.

1973 PLYMOUTH SEBRING 2 door hard top, V-8 automatic, ps and pb, open to offers, small trade welcome. 478-1774.

'72 VOLVO 142 GL, LOOKS LIKE new, excellent mechanical condition, leather seats, overdrive, snow tires, $3300. 479-1809.

75 CELICA, 21,000, VINYL TOP with sunroof, AM - FM radio, excellent condition, offers on $4200. Phone 479-8161.

CLEAN 66 PLYMOUTH WAGON, V-8 automatic, good condition, $850. 479-1513.

'69 VIVA, JUST TESTED, GOOD condition, $450. 479-5541, 479-1488.

1965 FORD RUNNING ORDER, good tires, $200. 478-2600.

'64 VOLKSWAGEN STATIONwagon, $225. 478-6108.

1960 HILLMAN MINX STANdard, good condition. 592-7276.

1972 DATSUN, GOOD CONDItion. Phone 595-6097, after 4 p.m.

69 AUSTIN MINI STATIONwagon. $750. 384-5118.

'69 FORD FALCON 2-DOOR, ONE owner, $1250. 592-3430.

1956 CHEV. 2 DOOR SEDAN, $4,000 firm. 652-3357.

'61 VW GOOD CONDITION, $300, or offers. 383-0666.

150 CARS FOR SALE

THREE POINT MOTORS

NEW 77 DATSUN PICKUPS $3920

'77 DATSUN B 210
Four-door automatic, radio $3,995
'77 DATSUN B210
Four-door, radio $3,795
'76 VW SCIROCCO
Silver, sun roof, 10,000 miles $5,395
'76 DATSUN F10
Sport hatchback, 5-speed AM-FM $3,595
'75 DATSUN B210
Metallic green hatchback $3,195
'75 MAZDA 808
Red sports coupe, radial tires, radio $2,595
'74 DODGE WAGON
Roomy Monaco, air conditioned. Very well equipped $3,995
'74 DATSUN 710
Wagon, automatic, only 12,000 miles — a beauty! $3,995
'74 DATSUN B 210
Nice white two-door $2,495
'73 CHEV NOVA
Coupe, automatic, radio
'73 DODGE VAN $2,695
'73 PLYMOUTH
Satellite, four door, automatic $2,395
'73 TOYOTA CORONA
Four door, radio $1,995
'72 TOYOTA MKII
Sharp! Red hardtop $2,095
'66 RAMBLER CLASSIC
Clean, 61,000 miles $1,095

2620 GOV'T AT HILLSIDE
385-6737
Dealer Licence D00740A

Cornell CHEV/OLDS Cadillac
CHEVROLET TRUCKS
Sales/Service 385-5777

CHECK OUR Premium Trades AND SAVE
$$$

77 Corvette	Offers
74 Corvette 4-spd	Offers
76 Mark IV, loaded	Offers
75 Monte Carlo	Offers
74 Malibu Htp	Offers
74 Le Mans	Offers
75 Explorer 250	Offers
72 Maverick	Offers
72 Ford Van	Offers
76 Nova	Offers
77 Cadillac	Offers
72 Toronado	Offers
76 Chevelle	Offers
77 Camaro (3 to choose from)	Offers
76 Seville	Offers

Large Selection Of Used Cars To Choose From
GMAC and BANK FINANCING AVAILABLE
CORNELL
CHEV-OLDS LTD.
3050 Douglas—385-5777
Dealer Licence D-00681A

ONE OWNER!
1972 BUICK SKYLARK Custom 4 door sedan. Automatic, radio, power steering and brakes. Tutone gold, and in mint condition. For personal service, Contact CHARLIE PETERSON, now, at Empress Pontiac Buick GMC Ltd., 382-7121, or res. 592-0458. DL01227A.

76 FIREBIRD ESPRIT
V8, power steering, brakes, and windows, radio, tilt wheel. Finished in silver with matching silver vinyl roof and red custom interior. Only $5295. Please contact GARY HIBBS, 382-7121, or res. 592-6222., Empress Pontiac Buick GMC Ltd. DL01227A.

HARD TO FIND MODEL!
1975 BUICK ESTATE WAGON. Luxury plus, fully power equipped, including air. Hurry and phone CHARLIE PETERSON now for personal service at Empress Pontiac Buick G.M.C. Ltd., 382-7121 or Res. 592-0458. DL01227A.

New Arrival
71 JUDGE with Olds engine installed. Mags, spoiler plus blue Corvette paint. YATES AUTO SALES LTD., 950 Yates St. 388-7722. D-01610A.

66 CHARGER
425 HP, 383 auto., 430 gears, p.s., p.b., p.w., new Cragars and radials, $5,000 invested sell $2,000 cash. Mike. 478-5656.

'71 CAMARO
350 auto., P.S., P.B., $3,695. ESQUIMALT AUTOMART LTD., 480 Esquimalt Rd. 382-7195. D-00856A.

73 PLYMOUTH SATELLITE wagon, power steering and brakes, automatic, small 8, roof rack, new radials and snow tires, $1,850, or offers. 656-6382.

1976 CORVETTE AUTOMATIC, air conditioning, leather seats, $9,200. 477-8494.

150 CARS FOR SALE

S&H TOYOTA

'78 TOYOTAS ARE HERE NOW
Top Allowances for clean low-mileage trades.

USED CARS
76 TOYOTA
COROLLA, 4 Dr. auto. Radio $3695
74 TOYOTA
HILUX PU, canopy $3495
SAUNDERS AND HITCHMAN LTD.
2040 Cadboro Bay Road at Fort and Foul Bay
Dealer Licence D01751A
592-2471

S&H TOYOTA

J. C. MOTORS
76 FORD Elite V-8 AT $5495
75 DATSUN B-210 $2795
74 TORINO wgn. V-8 AT $3195
73 TOYOTA 2-dr. 4-speed $1595
73 METEOR HT V-8 $2695
73 BUICK 4-dr. HT $2995
73 FORD LTD HT V-8 $2695
72 IMPALA 4-dr. HT AT $2195
72 TOYOTA 4-sp. $1595
69 TORINO V-8 auto $1595
69 COUGAR V-8 AT $2195
69 FORD XL 2-dr. HT $1495
68 CHRYSLER HT V-8 AT $1095
68 BUICK HT $1095
66 SKYLARK V-8 auto $795
837 Yates DL00115A 384-0921

SHERIFF'S SALE
Under and by virtue of several Warrants of Executions and Writs of Seizure and Sale against the goods and chattels of:
James F. Moody
(1) 1974 Plymouth Cricket 2 Door Hardtop, Serial No. 5H234940053.
Thomas Barnett
(1) 1966 Datsun Pick Up, Serial No. L520009935.
D.K. Construction Ltd. and Douglas William Koroscil
(1) 1967 G.M.C. Pick Up, Serial No. C951471113312.
Thompson Brothers Roofing and Wilfred Alex. Thompson
(1) 1972 Ford Pick Up, Serial No. F25HCP03920
Robert Alan Rathsburg
(1) 1966 Cadillac, Serial No. B6115221
I have seized and will offer for sale by public auction at 1618 Store Street, Victoria, B.C. on Friday the 2nd day of December, 1977, at the hour of 10:00 o'clock in the forenoon, all the right, title and interest of the aforementioned vehicles. The vehicles may be viewed at the aforementioned address between the hours of 8:00 a.m. and 6:00 p.m. Monday to Friday.
Terms of Sale: on a where is, as is basis, cash plus 7% Sales Tax. For further particulars apply to the office of the undersigned.
W. A. Lee
Sheriff
Vancouver Island
Region No. 1

1974 AUSTIN MARINA
4-cylinder, 4-speed, buckets, radio, Michelin radials, 25,000 miles, tested. $1,950 or best offer. 478-6563.

75 DUSTER
6 cyl automatic, power steering, power brakes, radio, super. For more details call BOB FAYLE at CORNELL — CHEV — OLDS LTD., 3050 Douglas, 385-5777 or (res) 382-2944. D-00681A.

1961 BUG, 12,000 MILES ON COMpletely overhauled engine with new clutch, recently rebuilt carburetor, new generator and more, well maintained inside and out; asking $1195. Ask for Craig, 386-8566, 383-6215.

1976 COUGAR XR7, ONLY 12,500 miles on odometer, treated like a baby, looks like new. Lists of options available on request. No triflers. 478-7847 after 6 p.m.

1977 MARQUIS COLONY PARK station wagon, full power equipment, air conditioned, AM-FM stereo, with Quadrasonic 8-track. Call evenings between 6-9. 477-0848.

OWNER TRANSFERRED: '69 Toyota Sprinter, excellent condition, used as second car, $700. 478-4123.

MUST SELL '71 TOYOTA MARK 2, 50,000 miles, 4-speed, new clutch, new tires, 5 mags, $1275. 477-2545, after 5.

AUTOMATIC '71 VW STATION wagon, new brakes, new exhaust system, recently tested, best offer. 595-1763.

1970 TOYOTA MARK II, 1900 CC, 4 door, snow tires, radio, 44,000 miles, very good condition, $1400 or best offer. 385-2639.

COUGAR XR7'S, BEAUTIFUL twin: The 1974 Ford elite, only $3995, 382-1980, 384-9446.

1976 CAPRI II, STANDARD, radio, etc. Perfect condition, best offer. Harry, 385-1018.

'67 VW STATIONWAGON, NEW rubber, excellent condition, $900. 382-2703.

1966 CORTINA, ONE OWNER, 65,000 original miles, good shape. $600, or offers, 385-2695 or 384-6267.

ESTATE SALE: 1975 DODGE Colt, automatic, 8,800 miles, excellent condition. 652-2140.

'68 BEAUMONT SD 396, EXTRAS, $2500 or consider trade on small car. 382-0775.

'67 SIMCA, RUNS WELL, TESTed April '78, 8 track, new snow tires, etc. $375. 592-2919.

1963 CHRYSLER SARATOGA, 383, hardtop, mint condition, $975 firm. 477-4181.

1971 DODGE MONACO 2-DOOR hardtop, good condition, $1500. 383-7796.

151 SPORT, IMPORT CARS

CLASSIC
1975 Volvo 164E 4-door luxury sedan. Full appointments including fuel injection, leather, air conditioning and sun roof. Finished in light metallic blue with low mileage. Last year of this design. This car must be seen to be appreciated. Serious inquiries to be made to PEDRO J. ARRIAS. 383-7626 or 382-6122, McCallum Motors, DL-00850A.

Collectors
'62 MERCEDES 220, one owner, 76,000 documented miles, completely original, showroom condition. $2995.
PAINTER MOTORS LTD.
1513 Quadra at Pandora
D-00346A 385-0122

67 VOLVO 122S
One owner, only 32,000 city miles. This car can be shown on Sunday and Monday. Please phone MARTIN CUMMINGS at home, 477-8476. Trades and terms arranged. Empress Pontiac Buick GMC Ltd. DL01227A.

1976 BMW 530I, 40,000 MILES, sun roof, stereo, standard transmission, snow tires on extra wheels, locally serviced since new, executive driven. $11,000 or assume lease. 388-4334, Mr. Sinclair.

151 SPORT, IMPORT CARS

BRITISH LUXURY CAR, EXcellent investment opportunity, 1967 Rover Mark III, 3-litre, leather upholstery, automatic transmission, power steering, disc brakes, immaculate condition, accepting offers. Days 382-8146, evenings and weekends 598-6823.

PERFORMANCE WITH ITALIAN styling 1976 Scirocco FWD, rack and pinion, radials, quartz clock, extras include AM-FM, header system and Anza exhaust. One owner, meticulously maintained. Any reasonable offer considered. Please call 384-5268.

75 Caprice Conv't
Last year of this beautifully styled automobile. A gorgeous white with complementing interior. YATES AUTO SALES LTD., 950 Yates St., 388-7722. D-01610A.

GOING TO AUSTRALIA, NEED to sell '71 TR 6, green with black soft top and white hardtop, 40,000 miles. New Michelin radials, radio, $2,800 or offers, 386-0705, between 6-10 p.m.

HARD TO FIND
68 MGB GT, eggshell white with red interior. A good buy at $2495. YATES AUTO SALES LTD., 950 Yates St., 388-7722. D-01610A.

SAAB 99 — 1970, METICULOUSLY maintained, by original owner. Front wheel drive, new shocks, exhaust system. $1500 or best offer. 388-5397 evenings.

JAGUAR OF COVENTRY, 4.2 litre XKE coupe, leather, luxury, performance. Built Nov. '69. 48,000 miles. Offers. 388-6275, Pager 990 days.

1971 TR6, NEW ENGINE, clutch and brakes, Michelins, AM-FM radio. Immaculate example of this rare car, $2,795. 598-2209, 598-2838.

1974 FIAT
128 wagon, showroom condition, 30,000 miles. New tires, peppy and economical. 748-4892.

CLASSIC 1957 MORRIS ISIS sedan 6 cylinder automatic, 71,900 miles, 6 mounted tires, best offer. 477-2994.

'72 VOLVO 142 GL, LOOKS LIKE new, excellent mechanical condition, leather seats, overdrive, snow tires, $3300. 479-1809.

1968 TRIUMPH GT6 PLUS IN EXcellent condition. Wire wheels, new tires and clutch, radio, tested, new paint, $2995. 382-8670.

RARE '64 GTO
389 Tripower 4 speed, fully loaded. 112-537-2721.

1969 ROVER 2000, AUTOMATIC. Immaculate condition, one owner. New engine and brakes. Radio. Must be seen. $1,995. 598-2209.

MUST SELL
1973 Alpha Romeo GT V2000, 35,000 miles. Will consider all offers on $4,000. 477-9344.

1969 FIAT 850, ONE OWNER. Excellent condition. Gas miser. Low mileage. 598-4752.

ECONOMICAL AND STURDY, 1975 Fiat 128 sedan, like new, 1600. 382-4940, 382-4753.

4 — 260Z 2 PLUS 2, WITH $3,000 worth of motor extras, good condition, 34,000 miles. $4995. 658-8067.

FOR SALE: 1959 MERCEDES Benz 220S, needs work, offers. 386-9659.

1974 JAGUAR XJ12 SEDAN, LOW mileage. For further details phone Mr. J. G. Why, 382-5108 9 to 5.

'77 BMW 320I, SUNROOF, AIR dam, low miles. $9,000 or nearest offer. 598-5624.

1968 WHITE MERCEDES 250S, excellent condition, original owner. 477-5163.

'72 CORVETTE, 454, 4-SPEED, most options, 26,000 miles. Must sell 642-3357.

1975 STING RAY, REMOVABLE panel top, etc., 27,000 miles, $7,500. Phone 388-6474 or 592-2573.

1965 MGB NEW RADIALS, clutch and transmission rebuilt, just tested, $1200, 382-4533.

MUST SELL 1967 VOLVO 123 G.T., electric overdive, good condition, $1575. 642-5009.

'69 FIAT 124 SPYDER, TAPE deck, radials plus 7 rims, $1550. 383-9815.

1975 TR6, 13,500 MILES, AM-FM cassette deck, radial tires, asking $4800. 246-4249.

72 M.G. MIDGET, LOW MILEage, excellent condition, $2000. Apply 30 Douglas, Apt. G.

1967 ROVER 2000, 59,000 MILES, clean throughout, Michelin tires, 385-5534, 384-5321.

'74 TRIUMPH TR6, EXCELLENT condition. One owner, $4,500, or best offer. 592-7830.

1959 MERCEDES 220S, RESTORED to Concourse condition, serious inquiries. 385-3258.

CLEAN, WELL CARED FOR 1974 tan Peugeot wagon, 44,000. 748-9587. $4,500.

'71 MGB ROADSTER, GOOD CONdition, $2,000. 474-1310.

1970 ALFA ROMEO GTV 1750. $3,000. 478-1432.

1975 DATSUN 280Z, EXCELLENT condition, sunroof. 598-3596.

TRIUMPH TR3, VERY GOOD condition. Offers on $3000. 598-3596.

'67 MGB 3 TOPS, NEW PAINT, good condition, offers. 592-4126.

'68 CORVETTE CONVERTIBLE, 350 LT1 4-speed, $6200. 642-5406.

154 TRUCKS, BUSES AND VANS

33 and 31 passenger coach type buses, gas or deisel powered available. All have sky view windows, ideal for camper conversion. Priced from $5,500 to $7,000. Phone or write Bill Mooney, Brewster Transport Company Limited, Box 1140, Banff, Alberta, (403) 762-2241.

1977 MODEL YEAR-END SALE!
1. 1977 GMC ¾-ton camper special 9 pickups. 12 left.
2. 1977 GMC JIMMY'S with 4-wheel drive. 6 left.
3. 1977 GMC SUBURBANS, 1 4-wheel drive for a total of only 3 left.
4. A good selection of used trucks — example, 1976 GMC ¾-ton camper special with low mileage. Prices have been slashed. Beat the 1978 price increase and phone CHARLIE PETERSON, now for personal service at Empress Pontiac Buick GMC Ltd., 382-7121 or Res. 592-0458. DL01227A.

1976
GMC ¾-TON 4x4
Low mileage on this one! A one owner dandy. See, or phone me personally and make your offer. This one won't last.
NEWT LARGE
Empress Pontiac Buick GMC Ltd.
382-7121 DL01227A 479-8434

LOWEST PRICED 4-WHEEL DRIVE
77½ SUBARU 4x4
$5,530
Plus freight, dealer prep.
BRIAN HOLLEY SUBARU
3319 Douglas St.
384-1161 DL00903A

4x4!
'74 Ford ½ ton 4x4, V8, automatic, power steering, power brakes. Only 26,000 miles. For further information contact:
ALAN SHEARNE
Empress Pontiac Buick GMC Ltd.
382-7121 DL01227A

1977 FORD WINDOW VAN
Save $1,000 over new. Econoline E250 ¾ ton 138" wheel base, power steering, brakes. Automatic, 351 V-8, radio, spare and jack, privacy glass, heavy duty suspension. 4600 miles. Ideal commercial vechile or ready to customize. 385-5911, 382-6680 evenings.

I HATE TO PART WITH IT
But my '77 pickup, demo must go. This is an automatic 6, heavy-duty ½ ton, well equipped. I can make an attractive deal. Alan Catt at 478-8411 or Millstream Chev, 474-1211. DL01384A.

74 Sierra Grande
21,000 miles, factory canopy, $4,795. ESQUIMALT AUTOMART LTD. 480 Esquimalt Rd., 382-7195. D-00856A.

'68 DODGE, ½-TON, ALL NEW 273 V-8 automatic with shift kit, Endura paint, custom canopy, TA 15" radials, with chrome rims, hurst 3-speed shifter, sidepipe, radio, 246-9339, Crofton.

OBLIVION EXPRESS
'59 Chev Van, fully customized, over $6,500 invested. Offers to $3,700. 478-5130.

154 TRUCKS, BUSES and VANS

76 Ford ¾ Chateau 12 Pass. Club Wgn.
V-8 auto, P.S., P.B., smoked glass all round. 1 owner with only 20,000 miles with all rear seats removed. Has tremendous carpeted cargo space.

65 GMC VAN
6 cylinder, standard, mag wheels, completely finished interior.
Bargain Buy $1895
DE PAPE MOTORS LTD.
1407 Broad St. 384-8035
D-00264A

Certified
AIR BRAKE
Course
IN VICTORIA DECEMBER 3rd
3440 DOUGLAS ST.
385-8212 or 598-5464

CAMPER SPECIAL
1976 GMC ¾ ton, 350, V8, power steering, power brakes, radio, dual batteries and 8200 lb. G.V.W. This unit is a one owner truck in immaculate condition. For further information, please phone
KEN ALGER
Empress Pontiac Buick GMC Ltd.
382-7121 DL01227A 388-5382

74 DODGE VAN CONVERSION
Less than 21,000 miles on this immaculate van. 2-way fridge, furnace, stove, raised roof, etc. Let's see your offer under $7,000. For personal service and appointment to view, call FRED MAGUIRE, at 382-7121, or 592-3130. Empress Pontiac Buick GMC Ltd. DL01227A.

TRUCKS
1973 FORD ½-Ton and Gem top canopy $2995
1967 CHEV 1-ton $1200
1969 DODGE ½-ton Power Wagon $1900
1975 DODGE 1-ton Automatic Flat Deck $4800
1969 FORD ½-ton 360 Automatic $1700
DOGWOOD TRAILER SALES
2630 DEVILLE ROAD 478-6841
DL 27940

75 Ford ¾ Ton
Camper Special, Explorer with power steering, power brakes, 360 C.I.D., sliding rear window. To see and test drive please call BOB FAYLE at CORNELL CHEV-OLDS LTD., 3050 Douglas, 385-5777 or (res.) 382-2944. D-00681A.

69 VW CAMPER
Window Van, 4-speed, camperized. Good condition. Only 29,000 miles. To view please call GLEN LOCKHART at CORNELL CHEV-OLDS LTD., 3050 Douglas, 385-5777, D-00681A.

ALMOST HEAVEN
'76 Chev. short box, sleet side, American Turbines, radial T.A.'s, lowered and custom paint. $4500 or best offer. Evenings and Sunday only 652-1692.

FOR RENT: 15 PASSENGER Maxi-Van, ideal for teens or groups. Available over Xmas. Fully insured. Call 479-7376 or 477-4095.

74 JEEP ¾ TON V-8, 4-SPEED, 4 wheel drive, P.S., P.B., 20,000 miles, with steel off road box. Offers. VICTORIA 4-WHEEL DRIVE, 597 Hillside at Rock Bay, 386-6511. D-27898.

FOR SALE, 1963 LANDROVER, 4-wheel drive, blue with removable white top, great for skiing and camping, must sell, $1400. Call Sunday only 385-0823.

4 WHEEL DRIVE SPECIALISTS — motor, transmission, differential service. Custom installations. Frederick Motors, 616 Queens. 383-6632.

'77 DODGE ½ TON 8,000 MILES, standard 6 cylinder, tape deck, factory canopy, immaculate condition, $4300 firm. 386-0687 after 6 p.m.

FOR SALE: '64 FORD ECONOline Van, only 6,000 miles on new reconditioned motor. Partially comperized, $850 or best offer. Phone 382-1668 after 5.

1974 GMC ¾ TON WINDOW VAN, power steering, brakes, radio, new paint job $3900. 1964 3 ton flat deck ex-army $1200 or best offer. 384-6935 after 6.

'69 CHEV. SHORT BOX STEP side, rebuilt 327, wheels and new tires, 4:11 turbo 400 best offer. 383-8801.

1974 FORD SUPER CAB, AUTOmatic, PS and PB, 390 motor, camper special, canopy included. $4500. 658-1061.

1974 FORD ¾ TON 250 CUSTOM 4-speed, good condition, $2800. Phone 384-8075, extension 328 and leave phone number.

1975 FORD F250 4X4, POWER steering, power brakes, 2 gas tanks, Ford canopy, $6,200. 477-8494.

1972 CHEV ½ TON PICKUP, 38,000 miles, good tires, new muffler and tune-up, good condition, $2,400. 656-2807.

MUST SELL, 1967 INTERNAtional 1 ton, dual wheels, runs well. Best offer takes. Phone Don days only, 386-9028.

1963 INTERNATIONAL SCOUT jeep, 4 wheel drive, good condition. Must sell. Will consider all offers. 385-3747.

69 DODGE 4 SPEED, HEAVY duty for work, Fennell canopy included, excellent shape, must sell, offers. 656-2168.

75 CHEV. ¾ TON CAMPER SPEcial, low mileage, many extras. 384-1440.

'74 DODGE B-100 VAN, PANelled, carpeted, trick paint, $3200 firm. 383-5693.

1966 VW VAN, REBUILT MOTOR, clutch, brakes, $850. 592-4109 or 592-3691.

1974 TOYOTA PICKUP, $30,000 miles, extras. 1025 Bank Street, 595-8425.

'68 MERC RANGER, 25,000 miles, on rebuilt 390, 4 speed. Call after 5. 642-3037.

'60 CHEVY ½-TON PICK-UP, 383 Dual 4-barrels, automatic with shift kit, $1295 or offers. 642-3287.

1975 GMC VAN, EXCELLENT tires, brakes, clutch, top conditiin throughout, $3600. 592-3898.

1972 COURIER, NEW TRANSMISsion, new tires, canopy, excellent condition, $1,700. 383-8336.

'62 CORVAIR VAN, RUNS, offers, or will sell for parts, 598-7443.

'74 JEEP CHEROKEE, V-8, AUtomatic, PS, PB, quad-track, $4,100 or nearest. 656-6559.

MOVING, MUST SELL '66 ECONoline van, custom interior, $1700 O.B.O., 479-4854, Dan.

'73 ECONOLINE VAN, DUAL REfrigeration. Completely overhauled. Best offer. After 4 p.m. 384-2052.

1971 F100, STANDARD, 302 motor, with canopy, good condition, $1500. 642-5655.

1968 FORD F100 6-CYLINDER, short box, canopy, excellent condition, $2200. 382-4533.

1976 FORD 150 VAN, MANY extras, insulated, mild custom, 479-0497.

'63 BUS 23' FULLY CAMperized. Stove, fridge, sleeps 6. $2,800. 656-4236.

1975 DODGE CLUB CAB, EXcellent condition, automatic, ideal for camper. 478-2985.

1973 VW CAMPERIZED TRANSporter, excellent condition, $3800. 383-7028.

'70 INTERNATIONAL 3 TON Van, good condition, $2,800. — Offers. 595-2914.

'66 CHEVY VAN, SIDE DOORS, good shape, dependable, $650. 652-2612.

1976 FORD F250 RANGER FULLY equip V-8 truck in excellent condition, with 54" canopy. 112-743-4445.

1958 INTERNATIONAL ½ TON flat deck, new tires, good condition, $600. 652-4320.

1971 CHEV, ½-TON, DELUXE cab, 350 4-barrel, 386-7602.

1973 DATSUN 1600, 4 SPEED, $1600. 479-2906 after 6.

1970 ¾-ton Ford with canopy and hook-up for 5th wheel. 385-4800.

1976 DODGE B200 VAN, MANY extras, best offer. Call 388-6403.

1970 GMC 6 CYLINDER WITH canopy, $1195. 478-6042.

'60 MERC ½ TON, NEEDS motor, $200. 478-6108.

NEW 1977 LONG BOX MAZDA truck, 6,000 miles. 478-7990.

154 TRUCKS, BUSES AND VANS

1968 VOLKSWAGEN CREWCAB, pickup, needs rear engine mount and muffler, everything else good. $1000 or best offer. 479-0506, ask for Mark.

'74 FORD F250 ¾ TON, V-8 AUtomatic, radio, new tires on split rims, Fibermold canopy with roof rack, 27,000 miles, $3800. 384-1868 or 478-0916.

1975 CUSTOM FORD VAN, ¾ TON, V-8, Dual tanks, headers and pipes, mags. Complete custom interior. Many extras. Offers, 384-9453, 384-2089.

1969 GMC 20' STEP-IN WINDOW van c-w elevator. Only 12,000 miles. Suitable for mobile home. $3750 or nearest offer. Phone 386-8561.

ARTS CAR SALES
71 CHEV ¾ ton pickup V-8, 4-speed, good condition $1995
479-8707 D-00286A

1976 CHEV CREW CAB, SILVER Ado, loaded, CB, 1050 x 16.5 Michelin tires, deluxe cab. New $11,350. Asking $7000. 479-0724.

'72 FORD 2-TON WITH 12' VAN hydraulic tail-lift, fridge dolly. Good shape, $4500, offers. 595-1558.

MUST SELL OR TRADE 1977 Toyota 5-speed, side pipes, mags, immaculate condition; offers. 598-5266.

1969 FORD PICKUP ½ TON, heavy duty suspension, good condition. $1575. Will take piano or organ in trade. 388-9632 or 595-3090.

'76 CHEVY ½ TON, SHORT BOX. Has ¾ ton suspension. Only 16,000 miles. Must sell, $5200 or offers. 595-5887.

'74 FORD E200 ¾-TON VAN, NEW automatic trans, new rear end. Just tested, extras, $3,500. 479-8020 after 5 p.m.

'72 GMC VAN, V-8, AUTOMATIC, panel and insulated interior. New tires, paint, good condition, extras. Between 5 and 7. 383-4555.

1959 GMC SCHOOL BUS, MOTOR home, good condition, camperized, needs finishing, asking $2,000. 385-0001.

69 GMC ¾ TON PICKUP AND camper nearly finished, together $3,800 or best offer. 382-2591 between 4:30-6:00 p.m.

63 MERCURY VAN, 6 CYLINder, custom paint, mags, carpet, studded tires, asking $1400. 385-0001.

'68 MERCURY CAB AND CHASsis heavy duty 289 cu. in. 4 speed. Mechanically A-1, offers. 384-3592, 384-0877.

'68 MERCURY ½ TON, GOOD condition, new muffler system, shocks, brakes and rebuilt 390. 642-3037 between 5 and 9 p.m.

1977 GMC VAN, PARTIALLY camperized, very good condition. Ideal for small family. Must see. 478-5290.

1964 GMC 1 TON 6 CYLINDER 4 speed, steel deck with hoist. $1,800. 642-3380.

'68 CHEV VAN, NEW 350 V-8 auto., sunroof, stereo, lots more. $2,500. 479-1554, 4:30-6:30 p.m.

GREAT FOR SKIING
'72 Toyota Landcruiser, V-8, 11x15 tires. Best offer. 478-7489.

'71 INTERNATIONAL TANDEM Diesel Gravel truck, for $6200. 383-9286.

1975 CHEV, EXCELLENT CONdition, only 19,000 miles. 388-9281 after 5.

1970 WESTFALIA, GAS HEATER, pop up roofs, radio, $1700. 386-1422, Local 249.

1974 DODGE D500, 2 TON 23,000 miles, 14' flatdeck, best offer. 479-0371.

1976 F100 4X4 SHORT BOX, radio, blue, low mileage, offers. 652-4301.

1973 GMC 5 TON TRUCK WITH 14' aluminum box, excellent condition, 45,000 miles. 112-758-9995.

4X4 1965 INTERNATIONAL PTO winch, 18" split rim tires, full size roof rack. 382-3757.

1967 FORD ½-TON, WITH CANopy, open to offers. 382-4876, 384-4028.

1973 MAZDA PICK-UP WITH canopy. Nice shape. $2,050. Phone Barrie. 388-4455 or 478-9807.

SNO-BIRD RECREATIONS LTD.
1640 Cedar Hill X Rd. 477-7713
Campers—Trucks—Van Inserts

'66 CHEV. TELEPHONE SERvice Truck, all around good condition. Tested. $550. 595-7723.

'66 CHEV ¾ TON 4 SPEED, poso-track, $600. 385-2563.

F100 1956 FORD PICKUP, $600. 1969 Ford pickup, $1350. 479-6454 after 5.

158 TIRES

SNOW TIRES
ALL SIZES AND TYPES IN STOCK
Radials - Belted
4 plys - Recaps
D & D TIRE
1620 BLANSHARD
382-7283

4 MICHELIN RADIALS. LOTS OF wear left, suitable for all North American cars, best offer, also 4 Jeep mags, 6 studs, good shape. 388-6228 or 479-1543.

2 B78-14 SNOW TIRES ON CHEV. chrome rims, like new. $50. With Chevy adaptors for Volkswagen, $65. 384-5397.

4 — F-78X14" SNOW WITH studs, tires on wheels; 2' — F-78-14" tires and wheels, offers. 658-5003.

FOUR FIRESTONE TIRES ON 8 stud split rims. Tire 7.50 16LT10 Ply, range E, low mileage. $500. 335-6869, 382-5348.

TIRES $15 EACH
Volkswagen tires including mounted snows, new condition, various other parts. 479-7975.

FOUR 12 X 16.5 TIRES AND anger spoke wheels, $399. Pandora Furniture, 1050 Pandora. 383-6319.

TWO C78 BY 15 WW SNOW tires, good shape, on Volvo rims. $60 pair. 2, 6.85 by 15 WW snow tires, good shape $20 pair. 592-4189.

TWO SETS 13" SNOW TIRES ON rims, fit Datsun or Toyota, $50 pair. 478-4230.

RIMS, FOR MGB $10 EACH, pair 175 HR 14 Semperite Summer radials, $15 each. 385-0653.

SNOW TIRES G78X15 STUDDED on gm rally wheels. H78x14, unmounted. 479-1513.

TWO H78x15 RADIAL STUDDED snow tires. On 6 bolt G.M.C. rims. 642-5091.

TWO 615x13 SNOW TIRES
1 mounted on Datsun rim, $40. 592-2387.

2 NEW SNOW TIRES 78X13 Sears tubeless, glass belted, nylon, $45. 652-3107.

2 NEAR NEW SNOW TIRES ON GM wheels, size H78x14, $40. 479-9532.

GR70X15" RADIAL SNOWS ON 5-hole Ford rims. New. No miles. $100 firm. 382-8328.

PAIR OF 7.75 X 14 SNOW TIRES with rims, good shape. 383-0522 after 4.

BARELY-USED B.F. GOODRICH HR 70-14 radials snow tires, $50. 477-8604.

2 HR70X15 GOODRICH TRAIL Maker radial snow tires, used 1,000 miles. 388-6137.

TWO STUDDED G-78X14 SNOW tires on rims. Hardly used. $80. 477-5568.

FOR SALE: 2 FIRESTONE SNOW tires, E78-14, $30. 384-6395.

CHEV OR GMC 8 HOLE 16" plit rims. 478-4587.

TWO 14" CHEV. RALLY RIMS and snow tires, $60. 642-3167.

SNOW TIRES WITH RIMS, FIT Austin Mini. 652-3708.

PAIR SNOWS 775X14 ON FORD rims, $40. 382-2801.

NEAR NEW 12" SNOW TIRES, $15 each. 477-3006.

PAIR SNOW TIRES WITH RIMS for Chevy Nova, $50. 385-1649.

6-50X13 SNOW TIRES, GOOD tread. 478-2848.

2 7.75X15 SNOW TIRES, NEW, never been used, $40. 384-9624.

1 PAIR G78X15 SNOW TIRES, 386-0341.

158 TIRES

2 15" TRUCK SNOW TIRES ON Chevy rims. 386-9918.

F78X14 BW SNOW TIRES, $25 pair, (two only). 477-8850.

2 A-78X13 SNOW TIRES, ON 4½ by 13 rims, 656-3591.

GOODYEAR SNOW TIRES, FIT small car, size A78x13. 384-9804.

PAIR RADIAL SNOW TIRES, 165SR13, $40. 385-0477.

SNOW TIRES. DATSUN B210, 6.15-13" $30. 478-6368.

TWO 7.75-14 WITH RIMS, 5 holes, phone 479-3891.

2 SNOW TIRES, H78X15 ON PLYmouth rims. $50. 652-3704.

2 — G78X14" STUDDED SNOW tires on GM wheels, $70. 386-3871.

THREE TIRES 8.25x14, ONE 8.45x15 snow tires. 477-6119.

800X16.5 TRUCK TIRES. SET OF 4. Best offer. 383-4739.

160 PARTS, ACCESSORIES

CAR SOUND
AM-FM radios, tape players, cassette and 8-track in-dash radiotape player, Jensen speakers. Onpremise installations.
B.C. SOUND & RADIO SERVICE
931 FORT 383-4731

'39 CHEV ½ TON TRUCK PARTS, rear-end complete, also brakes wheels etc. short block and small assorted parts. 625 CFM, AFB carburetor recent rebuilt $45. Wanted Chev 350 hp hyd cam or other Chev small block cam hydraulic. Will swap 375 hp solid lifter cam or sell same for $75. 246-3888.

1970 LTD FORD COUNTRY Squire, 9 passenger wagon, new transmission, motor needs work, $450. Viking Boston seat hand adjustable, like new, $350, must sell quickly. 598-1708.

SUPER CAR STEREO AND TAPE sale. New in dash 8-track radios from $59.95; Used tape decks $10 up. Used tapes 50c up. New Beetle tapes $4.99. Universal Trading Centre. 584 Johnson St. 383-9512.

Why Sell Your Car?
Have your import or domestic engine done by professional rebuilders. Rebuilt engines available. Sea Power and Machine, 656-4341.

COMPRESSOR WITH AIR-TOOLS for bodywork, small block Chev parts mags, tires, starters, clutches, transmissions, fans, fuelpumps, pistons, mufflers, bellhousings, misc. 382-1255.

RADIATOR REPAIRS. FAST TOP quality repairs at Maurice's Auto Body, 427 Beta St., phone 386-3381 or 384-8094. Located behind the Burnside Pay and Save Gas Station.

HIGH PERFORMANCE, 396-375 horsepower, 4-bolt mains, forged crank and rods, TRW forged pistons, 780 Holley, complete like new, $375. 383-0875. Chris.

TWO 6-CYLINDER 250 CU. IN. engines. A-1 condition. May be seen running. Will install. Also four barrel carb and manifold for small block Chevy V-8. 477-4510.

DATSUN 1600 C.C. EXHAUST manifold, bucket seat, 4' speed transmission, twin SU carbs, and manifold, offers. Sump pump, as new $25. Phone 479-2724.

B.C. AUTO WRECKING LTD.
Now wrecking most makes of cars and pickups, 652-1181.

Truck Wrecking
CROSS ROAD MOTORS
COBBLE HILL. 743-2352

VICTORIA 4-WHEEL DRIVE
FREE WHEELING HUBS for any make of 4-wheel drive. D-13551.
597 Hillside at Rock Bay 386-6511

FOR SALE: 1964 MGB BLOWN motor complete, sold as a unit only. Phone collect, Frank Smith, 826-9229 Mission. $200 or best offer.

YOUNG BOY WOULD LIKE small older car for a hobby project "to keep me off the streets" ask for John. 479-6252 or 385-8365.

SMALL BLOCK CHEVY STOCK heads just rebuilt, best offer, dual point super coil new, used, $100 or sell separate. 598-3207.

STUDDED TIRES ON DODGE Rally rims. 383 headers and heads, '65 Chev. for parts. 383-6875.

FOR SALE: ACADIAN BODY, small block Chevy parts and MG parts. 384-5082.

TWO SETS 10.00 X 22 JEWEL truck tire chains, excellent condition, $125. set. 477-6083.

FULL ROLL CAGE FOR JEEP CJ5. $300 or offers, 642-3037. 6-9 p.m.

REBUILT COOPER HEAD FOR BMC engines from 850-1100, $40 firm. 477-3771.

GREEN SEAT COVERS FOR 75 Valiant or Dart, as new, $18. 478-6947.

67 MUSTANG PARTS, COMplete front end, and glass, also, 65-318. Dan 479-4854.

TWIN SETS 10.00 X 22 DUAL truck tire chains, excellent condition. 477-6083.

1976 GMC ½ TON, 4X4, PARTS, phone 642-5315.

WANTED: '63 OR '64 VALIANT for parts. 383-9770.

1965 RAMBLER AMERICAN, FOR parts. Phone 658-8067.

2-M50-14 CONCORDS ON 14-10 Craiger $5 very fit. $400. 478-3439.

FLAT DECK WITH STAKE SIDES off baby dual 1-ton. Phone 388-9079.

WANTED: REAR SPOILER FOR Ford and/or Chrysler. 652-4380.

WANTED: OVERSIZED PISTONS and rings, for 283 motor. 478-2449.

162 AUTO REPAIRS, SERVICE and TOWING

DARYL'S MOBILE AUTO REPAIRS AND SERVICE
At your home or business 24 hour emergency service. Phone 388-4436.
Old Fashioned Service at Old Fashioned Prices.

FIGHT INFLATION
Call Andy for all your car repairs. Andys Mobile Service. 386-9039.

SCRAP CARS HAULED
Associated 478-9571

WILL TOW-AWAY YOUR CAR free if complete. 652-1283.

VW REPAIRS. $7. PER HOUR. used parts available. 595-1763.

164 AUTO BODY WORK AND PAINTING

Auto Craft Collison quality body repairs.
FREE COURTESY CARS
478-0021

166 CARS AND TRUCKS WANTED

WE NEED CARS!!
Does yours qualify for our lot?
TOP DOLLARS PAID!
Metro Toyota
625 Finlayson
386-3516

WANTED TO BUY
TOP QUALITY CARS
DePape Motors Ltd.
1407 Broad St. 384-8035

TROUBLE SELLING YOUR CAR OR TRUCK?
CALL or COME INTO
GARDEN CITY AUTO SALES
2978 Douglas 382-9111

'73-'76 4-SP. DATSUN OR TOYOTA PU, low mileage, good condition. 642-4450.

WANTED 73 OR 74 BMW 2002, should be in good condition and have low mileage. 477-4253.

166 CARS AND TRUCKS WANTED

WE PAY
the Highest Prices for Your Clean Used Car
TRY US—YOU'LL BE SURPRISED!
Empress Pontiac Buick GMC LTD.
382-7121 DL01227A

168 CAMPERS, TRAILERS and MOTOR HOMES

PEDEN RECREATIONAL VEHICLE LTD.

VANGUARD
—78 MODELS NOW ON DISPLAY, all redecorated and beautiful.
—77 MODELS PRICED TO SELL. Terrific savings on these.
—RENTAL CLEARANCE SALE. 77 rentals are real.
MONEY SAVERS: Choose from
—3 campers
—2 mini-homes
—1 truck and camper

USED
73 BOLER fridge and htg. $2195
Long box Toyota canopy top $ 225
9½ 77 VANGUARD loaded $4495

PARTS And Accessories Store
EVERYTHING IMAGINABLE TO BUILD OR EQUIP YOUR R.V.
RENTALS - REPAIRS
PEDEN R.V. LTD.
386-3464
2855 QUESNEL ST. Right behind Empress Pontiac Buick D.01930A

FIRST ANNUAL
TRAVELAIRE
PRE-CHRISTMAS
SALE-A-THON

THE 1ST YEAR of our annual travelaire Pre-Christmas sale is NOW ON. Every model they build.

DROP IN TODAY AND SEE the new 1978 17', 19', 20' models, the 3 most popular trailers around. PLUS the Fabulous 23 ft. TRAVELAIRE MINI-MOTORHOME.

Then place your order for your choice. You'll be given a very SPECIAL PRICE, that will not be repeated again. For full details visit COAST LINE before Dec. 15, 1977. START NOW PLANNING NEXT YEAR'S FABULOUS SUMMER.

SALE DEFINETELY ENDS DEC. 15, 1977
ACT NOW!

COASTLINE
TRAILER CENTRE
1621 Island Hwy. 478-0933
D-28-172

BOB'S
MOBILE HOMES LTD.
25 Crease 386-3623
DL 00414A

USED TRADES
'76 18' SKYLARK tandem $4850
'71 15' TRIPLE E, toilet $2995
'74 20½' SHASTA $4695

TRAVEL TRAILERS
5th WHEELS
MINI HOMES
PARTS—PROPANE
SERVICE

WILLE MOTORS
LARGE SELECTION of RECREATIONAL VEHICLES
SEE our CAR AD in Today's Classified
CLASS 150
WILLE MOTORS LTD.
3250 Douglas at Cloverdale
382-2313, OPEN 9 'til 9 P.M.
D-00840A

1971 FORD RANGER XLT ¾ ton, 390, auto, 8200 G.V.W., air conditioning and much more, with 1974 professionally custom built 11' camper with stereo system, extra insulation, and crawl-thru. All in excellent condition, asking $6,000. 478-3784.

FOR RENT, 1976 32' EXECUTIVE motor home, sleeps 7, TV, stereo, bar, microwave, etc. Available for Christmas Holidays, $500 per week. No mileage. O.K. Trucking Co. Ltd., 386-3414.

IT'S A BUYERS MARKET
22' Mini motor home, less than 15,000 miles, $11,900. 1973 Trillium, offers; 20' Argosy by Airstream, $5,900; Victoria Mobile Homes, DOI589A. 474-1201.

OUTFIT YOUR VAN BELOW cost, easy to install bench-bedtable, stove, icebox, sink, in cupboards. Propane tank with pipe. Phone 479-3917.

TILLICUM FURNITURE
Camper, trailer or boat cushions. Any shape or size. Quality work guaranteed.
2612 Sooke Rd. 478-0522

DUE TO ILLNESS SELLING 1976 Ford Supercab ¾-ton XLT Camper Special. Complete with 1971 9½' Four Star Camper. Sleeps 6. Offers on $9,500. 477-2442.

21' 1977 SCAMPER MOTOR Home, GMC 400, good condition. Inquire at 7B Inn City Trailer Park, 3430 Seymour Ave.

70 FORD MINI MOTOR HOME, only 45,000 miles, V-8 auto, fully equipped, new tires, highest cash offer over $3,000. 749-3730.

'64 CHEV HEAVY DUTY ½ TON, with 396 engine, excellent condition. With 1977 8' Sportscraft camper. $5,000 or offers. 384-5973.

1973 VANGUARD FIBERGLASS camper, excellent condition, heater, icebox, stove, 8'6" with jacks, $1985. 656-5852.

TRAVEL TRAILER SPACES AND storage, winter rates, near bus, stores, complete, even cablevision. Jackson's, 974 Goldstream.

MUST SELL IMMEDIATELY 1971 Woods tent trailer, sleeps 6, excellent condition, call now to make an offer. 598-7097.

19-FT. 1976 DODGE. — SCAMPER mini motor home, 13,000 miles fully equipped, excellent condition. 477-3057, 598-7321.

8' WHITE ALUMINUM CANOPY with sliding windows and heavy duty boat rack. Suitable Dodge truck. $175. 384-1095.

RENT — NEW 19' MOTORHOME, Sleeps 6, $100 week; $325 month. 5 cents KM. 478-6368.

1976 FORD VANGUARD CONVERsion, fully equipped, only 8,000 miles, trade considered. 386-6809.

25½' TERRY IMMACULATE, loaded, including air, very low mileage. 478-5671.

FOR RENT—WINNEBAGO MOtorhome, special rates for rental over Xmas. 477-2704.

FOR RENT: VW HIGH-TOP camper. $100 weekly, 5c mile. 595-4756.

TANDEM WHEEL TRAILER, 5'x12', 6' high, with tarpaulin, $650. Phone 656-3566.

CANADIAN 19' FLEURY, 25'-LEOcraft Motorhomes, Jackson's, 974 Goldstream. D00044A.

12' TRAILER, 3-BURNER STOVE, fridge, furnace, new tires, sway bars and mirrors. 642-4186 after 6.

1971 VW WESTFALIA, EXcellent body and mechanical condition. $3900. 386-8683.

1977 JAMBOREE 23" WITH WARranty still on. Paid $18,500, steal at $14,200. 388-6642.

NEW DELUXE 8' ALUMINUM canopy, lights, insulated. 1291 Garkil Rd. 477-3562.

975 EMPRESS MINI MOorhome, 383-3197 weekdays after 6 p.m. Weekends, anytime.

972 SECURITY TRAVEL TRAILer, 31', $5200. 743-4135.

1973 TRAVEL TRAILER, EXcellent condition. 652-1330.

1974 20' TAURUS, FULLY SELF contained, $4300 479-1742.

1975 VW WESTPHALIA, LOW miles, immaculate. 478-9929.

AS NEW 24' FIFTH WHEEL loaded with extras. 595-5224.

1975 RAN DELL 24' 5TH WHEEL. 385-4808.

'75 VW WESTFALIA CAMPER, 14,000 miles, 386-6562.

168 CAMPERS, TRAILERS and MOTOR HOMES

LOGAN'S
SERVICE CENTRE
ALL
'77 Okanagan
CAMPERS AND TRAILERS AT DISCOUNTED YEAR-END PRICES
CLEAN USED UNITS
'76 OKANAGAN Import Truck Camperette $795
'72 8 ft. SOUTH PARK, Furnace $1195
'72 8 ft. OKANAGAN, Jacks, toilet $1995
'68 9 ft. CAVEMAN, fridge, oven, Hydraulic jacks, toilet, compartment, very clean $2,085
'75 8 ft. CAVEMAN, fridge and furnace $2,395
GOOD SELECTION OF FIBREGLAS And Aluminum CANOPY TOPS

PARTS SPECIALS
4 burner DLX Travel Gourmet Oven range $184.95
4 cu. ft. Tedco 3-way fridge $359.95
Hydraulic jacks, set $189.95
Brophy jacks $ 98.95
Brophy jacks (used) $ 65.00
Wagon Master furnace (used) $ 52.95
10,000 BTU Hydro Flame Furnaces $104.95

— REPAIRS —
OPEN 9 a.m.-6 p.m. Mon.-Fri.
650 Burnside near Douglas
D-00297A
384-0213

DOMINION MOTORS
HOME OF
—LAYTON—HOLIDAIRE trailers
—GALAXIE
Campers and canopies
—KIT Campers
—CHINOOK Motor Homes

RENT A CHINOOK
And Head South!

GOOD USED BUYS!
77 ITASCA 22 ft. Mini $18,995
74 BALBOA Motorhome $12,200
75 LIONEL 120 $1795
70—17' CITATIONETTE $2595
67—31' AIRSTREAM $8250
75—17' PROWLER S.C. $4295
67 TRAVELAIRE 16' $1895

FRIJILOK automatic, safety latch for your fridge door, $3.95.

PARTS ACCESSORIES
REPAIRS

HOURS OPEN
MON. to SAT., 8 A.M. to 5 P.M.

1703 BLANSHARD ST.
(Across from Hudson's Bay parking lot), Victoria, B.C., 385-5012
Dealer Licence Number D-00448A

CAMPERS NEW
1978 9½' WESTERN Wilderness (Shower Model) $5892
1973 8' WESTERN Wilderness $4215
1978 WESTERN Wilderness (for long box import) $3520
TRAILERS NEW
1978 17' WILDERNESS $5338
1978 19½' WILDERNESS $6050
1977 17' KOMFORT $5360
CAMPERS USED
1976 9½' RANDELL (twfrig, toilet, furnace, jacks) $3000
1975 8½' EATON (twfrig, furnace, oven) $2600
1972 RANDELL (twfrig, furnace) $1750
TRAILERS USED
1976 32' KIT with tipout $7900
1964 13' ESTAVILLA $1400
16' ROAD King $1850
1972 21' RANDELL 5th Wheel $4900
1973 24' RANDELL 5th Wheel $5100
1973 BOLER $1850
1972 KUSTOM Koach $6175
DOGWOOD TRAILERS
2630 Deville Rd. 478-6841
DL 27940

TENT TRAILERS
Lionels, Leisurecrafts and Lextras From $995

TRAVEL TRAILERS — 5THS
Roadrangers, Sundowners, Alio and Bolers. All Sizes 13'-31'

MOTORHOMES
Winnebago and Empress good selection, trades welcome
TRUCK CAPS from $399
Propane — Accessories
Service — Sani-Station

IMPALA CAMPING WORLD
Ph. 656-5504 DL00248B
On Pat Bay Hwy., Sidney
Open 7 Days a Week

FENNELL'S
TRAILER SUPPLIES LTD.
Parts—Propane—Repairs
CANOPIES
2 styles of VAN-TOPS
Custom Building and Van Conversions
652-3941
6459 Patricia Bay Hwy.
OPEN 7 DAYS A WEEK

VICTORIA RV. CENTRE
1060 Goldstream 478-8377
DL 00134A
Class A Motorhome
'76 BENDIX 26' GMC $26,500
Class B Motorhome
'76 SUNKAMPER 19' Dodg. $15,500
Class C Motorhome
'71 FORD Van Conversion $7,995

21' WINNEBAGO FOR SALE, IN excellent condition, 477-6972.

169 MOBILE HOMES and MOTOR HOMES

ROBINHOOD
Sales and Service
Waste not your hard-earned cash. Why rent when you can own a new Robinhood Home?
SPECIAL
Used 2-bedrm. single wide with eye-level oven and new furnace. Only $5500.
NEW
2-bedrm. single wides from $156 per mo.
3-bedrm. double wides from $278 per mo. O.A.C.
Come in and see our homes located in Sooke, Malahat and Colwood areas.
Junction of Happy Valley Rd. and Sooke Rd.
478-9517 DL00422A

Friendly Mobile Homes
BUYING OR SELLING?
For a sincere interest in your needs call:
1-1002 Goldstream Ave Victoria
Vic. 474-1288 Mill Bay 743-5564
24 Hours DL01635A

SACRIFICE SALE
Was $23,000. NOW $17,500
24x40 DOUBLE WIDE, call Keith at 474-6434 or 478-0034.
ADMIRAL HOMES LTD.
2500 FLORENCE LAKE RD.
D-01343A

169 MOBILE HOMES AND PARKS

ATCO HOMES HAVE ARRIVED AT VICTORIA MOBILE HOMES
3145 Jackelin Rd. At the Sooke highway.
474-1201

14' WIDE HOMES
GOLDSTREAM MOBILE HOMES LTD.
Modern Park Space Available with all Sales
478-1751 2894 Jacklin Rd
DL01280A
NOW OPEN for your convenience
Mon.-Fri., 9 a.m.-5 p.m.
Sat. 9-5 Sun. 1-5

ESTATE SALE
12' wide 2 bedroom, centre kitchen, ground level entry, in excellent adult park in Victoria. Professional build-on and carport on cement pad, washer and dryer, fridge, stove, large freezer, air conditioned, redecorated, all new shag carpet, landscaped. $11,900. 478-4165, 743-5005.

Buy Right Homes
New double wides and 14's
Used Homes over 60 new sites
Trans Canada and Spencer Ro.
(Hwy 1) Open daily till 6 P.M.
474-2154 (Langford) DL01927

TOURISTS
With over 100 individual years of knowledge. Happy Valley Homes at 2681 Sooke Rd. Has the knowhow to service your housing needs quickly and efficiently. D100832. 478-8303

OWN YOUR OWN PROPERTY
80x200 seaview lot, 3 bedrm double wide $4000. down payment, $381.10 per mo. to qualified party. Friendly Mobile Homes 474-1288 — 24 hrs. or Mill Bay 743-5564. DL01635A. 1-1002 Goldstream Ave.

14 WIDE — 2 BEDROOM
4 appliances, custom options, fully furnished. Only $279. per mo. O.A.C. Call — we're friendly. Friendly Mobile Homes, 474-1288 — 24 hrs. or Mill Bay 743-5564. DL01635A. 1-1002 Goldstream Ave.

10x45 — 2 BEDROOM
Only $8,900. $1,000 down payment with payments of $144.31 per mo. O.A.C. Friendly Mobile Homes 474-1288 — 24 hrs. or Mill Bay 743-5564. DL01635A. 1-1002 Goldstream Ave.

TRADES
We will accept cars, trucks, boats, trailers and R.V's on our large inventory of mobile homes. Friendly Mobile Homes, 474-1288 — 24 hrs or Mill Bay 743-5564. DL01635A. 1-1002 Goldstream Ave.

SACRIFICE
10x50 ready to move into. Lovely Park. $6900. Friendly Mobile Homes 474-1288 — 24 hrs. or Mill Bay 743-5564. DL01635A. 1-1002 Goldstream Ave.

TRADES
Wanted for construction company. If you are dissatisfied with your present location phone us now. D100832. Happy Valley Homes. 478-8303.

12X66 2-BEDROOM STATESMAN, partly furnished, carport, sundeck, tool shed, all gardening tools, gardeners' dream in beautiful location at Mill Bay. $17,000. Phone 595-8177.

SEE THIS BARGAIN
12x60 located in Langford Adult Park. Friendly Mobile Homes 474-1288 — 24 hrs. or Mill Bay 743-5564. DL01635A. 1-1002 Goldstream Ave.

OFF SEASON MONTHLY RATES are in effect at the Inn-City Victoria Camper Trailer Park, centrally located, 3430 Seymour, Victoria, B.C. Further information please call 382-4322.

MOBILE HOME FOR SALE, 24'x40', three bedroom, unfurnished, Lannon Creek Park, Sooke, No. 35 Adult section. Immediate possession, $17,000 or nearest offer. 383-4382.

LOOK 24x48 DOUBLE WIDE
Modular style. Many Quality features. See us — we're friendly. Friendly Mobile Homes 474-1288 — 24 hrs. or Mill Bay 743-5564. DL01635A. 1-1002 Goldstream Ave.

10X50 ROLLOHOME 2 BEDROOM, set up in adult park, Cowichan Bay, aluminum canopy and awnings, carpeted, drapes, Stereo. Wired througout. Price $7,500. Phone 748-9540.

DOWNTOWN VICTORIA!!
Why pay $25,000? Own this 12x58 only $13,900. Can't be duplicated. Why pay $25,000? Own this 12x68 474-2154. Buyright Homes DL01927.

74 HOMCO 12X68, 3 BEDROOM, fridge, stove. Located near Sooke. Fully skirted, sundeck. Asking $16,800. 642-4460.

14' WIDE
TRIANGLE HOMES (Victoria) Lt.
D.L. 01668A 478-1774

NEAT PACIFIC SUNRISE OFFset double wide, in quiet adult park, near bus, stores, Jackson's, 974 Goldstream. DL0044A.

12 BY 56 WITH A 7 BY 9 ADDItion, 2 bedrooms. For sale or rent with option to buy, 478-0253.

OPEN TO OFFERS, ON 24X52 Neonex, Sooke area. 642-5325.

181 TOURIST ACCOMMODATION

SKI CABIN, FORBIDDEN PLAteau. Furnished 8x38 trailer on power, water and septic tank. Snow roof, 4x12 porch. Sleeps 6 nicely. $3800. 383-7266.

190 ROOM and BOARD

Nigel House for the Physically Disabled
Nigel House at 846 Nigel Ave., Victoria, B.C. is a bright modern residence home designed for people who must move about in wheelchairs or on crutches or sticks. There are single rooms and double rooms still available, each with its own specially designed bathroom. Meals are provided in a common dining room, and some domestic services are available. Persons in lower income brackets should qualify for government rental assistance.
For more information please contact: Nigel House, 846 Nigel Ave., or Mrs. Elsie Turner, 4550 Viewmont Ave., Victoria V8Z 5L2 — 479-6753.

OAK BAY GUEST HOUSE
1052 Newport. Single room with private bathroom. Also single room with toilet and basin (share bathroom). 598-4330.

ROOM AND BOARD FOR MEN, colored TV, laundry, also self-contained housekeeping rooms for rent. Esquimalt area. 382-4028.

SOUTH OAK BAY
Room and Board in quiet residential area. 595-5347.

ROOM AND BOARD, WORKING person, Oak Bay, 592-0070.

SPACIOUS ROOM WITH WAterbed in family home. 383-5520.

ROOM AND BOARD IN PRIVATE home. 479-6782 after 6 p.m.

193 ROOMS TO RENT

AVAILABLE DEC. 1ST. 1 SLEEPing room, $91.80 includes heat, cable and water, walking distance to town. Sorry, no children or pets. Please call 386-9573.

FULLY FURNISHED ROOM TO rent for male in the Royal Oak area. Call 479-2445. $110 per month.

2 NEWLY DECORATED ROOMS, all house facilities, students or working girls, non smokers, $100 a month. 598-2992.

193 ROOMS TO RENT

JUBILEE AREA, CLEAN, QUIET furnished room. Kitchen privileges. 592-6615.

CLEAN FURNISHED ROOM, share kitchen, bath and laundry facilities. Phone 385-8198.

SLEEPING ROOMS FOR RENT, $42 a week. Douglas Hotel, 383-4157.

NICE LARGE ROOM, FRIDGE, hotplate, homey atmosphere, near Woolco, $110. 386-6283, after 5.

FURNISHED ROOMS, STARTING at $35 per week 385-5380, 825 Burdette.

MALE OR FEMALE, MID 20'S, rent a room, $150, 384-5987 after 5.

197 HOUSEKEEPING ROOMS TO RENT

SPACIOUS COMFORTABLE housekeeping room, fully furnished with parking, laundry facilities and utilities included. ½ block from bus, quiet neighborhood. Apply at 228 Edward or phone 478-0915.

COOK FAIRFIELD AREA, ONE 1-bedroom suite, share kitchen and bath, $125. 1-large room with own kitchenette share bath, $115 a month. Females only. 386-0065.

CLEAN, COMFORTABLE HOUSEkeeping room for rent, near Gorge Hospital, for working man, $98 monthly. 477-4991.

HOUSEKEEPING ROOM, FURnished, share bath, on University bus route, utilities included, $110. 598-2186 after 4.

CLEAN FURNISHED ROOM, close to town, with kitchenette. Working man or student only. $80. 652-1374.

ROCKLAND MANOR, LARGE furnished room with private kitchenette, available November 28th. 598-4044.

EXCELLENT FURNISHED light housekeeping room, $110 per month, all utilities included. Men only. Phone 383-4387.

ROOM WITH LOFT BED AND kitchen, fridge and stove included, older home, all utilities, $110. 385-3721.

HIGH QUADRA, MODERN FURnished room, respectful mature working person, $95, 382-3640 after 5.

CLEAN, LARGE AND COMfortable room, for a quiet person, Fairfield area, 382-0535.

$87.50 — $100. CLEAN, UTILITIES included, gentleman, close in, 595-3865.

CLOSE TO TOWN, EVERYTHING included. Call 386-1027 Monday-Friday between 6-8 p.m.

CLEAN, OWN KITCHEN WITH sink. Sober gentleman, 1007 Johnson.

FURNISHED ROOM IN A QUIET building, Fernwood area, $85. 383-0603.

$85 OR $105. FAIRFIELD. WALL to wall carpeting, main floor, lovely for lady. 479-4353.

FAIRFIELD AREA WITHIN walking distance of stores, bank, laundry, bus, Fireplace. 382-3463.

ROOM WITH KITCHENETTE, quiet place. Ladies only. Carberry Gardens at Fort. 477-5878.

LARGE BRIGHT ROOM, MAture gentleman only, references. $85 inclusive. 386-1884.

1409 CAMOSUN; WARM, COZY rooms, men only, $90-$100. 382-8375.

FAIRFIELD FURNISHED ROOM, share kitchen and bath. 388-4501.

200 APARTMENTS TO RENT UNFURNISHED

NEW Condominium Luxury LOW RENTS
Two Bedrooms
Covered Parking
$249
Mature Adults — No Pets
VILLA LISA
1116 QUEENS
Res. Manager
Suite 101
Phone 386-3646

Park Pacific
LORD HARLEY APTS.
3220 Quadra
Mayfair Area
AVAILABLE Dec. 1
2-Bedroom, 1½ Bath from 910 sq. ft. $295.00
1-Bedroom $217.00
Swimming pool, sauna, Hobby room, Recreation room.
Mature Adults — Sorry No Pets
Call Mr. Salon, 386-3711

NEW DELUXE
3534 Quadra
LARGE, BRIGHT 1-BEDROOM CORNER SUITE. AVAILABLE IMMEDIATELY. Close to all amenities.
GARDEN CITY PROPERTY MANAGEMENT LTD.
388-5194

CHILDREN WELCOME ONE SMALL PET
One Month Free Rent
New building, 859 Carrie Street, Esquimalt. For further information please call Resident Manager, 382-8090 office 384-9793.

Western HOMES Ltd
1037 CLOVERDALE AVE. 388-6314

OAK BAY AVE.
Luxurious and spacious one bedroom apartment in newer building. $233.27 per month. Avail. NOW

APARTMENTS
One large and one smaller. Each has two bedrooms and two 4-piece bathrooms. Greet the new day from your own balcony and AH! that fresh air. Double glazed windows, luxury appointments throughout including full underground parking. All this and more. Located Rockland-Cook area. Rates $375 and $425 per month.
BOYD SADLER
382-2134 592-1929
FARMER INVESTMENTS & REALTY LTD.

REDUCED SPACIOUS
831 ELLERY
Bright 2 bedrm 950 sq. ft. $198 up. Children and small pets welcome. Garden City Property Management Ltd. 386-7486, 388-5194.

AVAILABLE NOW
Fairfield, close in, cosy ground floor apt. with separate entrance, fridge, range (kitchenette), rug, 3-pce. bath. $122. OK for lady. Dickie Agencies Ltd., (382-4312 off.)

200 APARTMENTS TO RENT UNFURNISHED

BROWN BROS. on BLANSHARD
"People Helping People"

NOW RENTING
THE CHARLES DICKENS
243 Gorge Road East

SEE RES. MG. FOR A SPECIAL MOVE IN BONUS.

SMALL PETS CONSIDERED.

WALL TO WALL CARPETS.

PLEASANT PARKLIKE SURROUNDINGS.

OIL HOT WATER HEAT INCLUDED.

COVERED PARKING AVAILABLE.

ONE BEDROOM SUITES FROM $203.

TWO BEDROOMS FROM $265.

OPEN DAILY FOR VIEWING, PLEASE CALL 388-6448, or

BROWN BROS. AGENCIES LTD.
385-8771 (anytime).

GARDEN CITY PROPERTY MANAGEMENT LTD.

WEST BAY TERRACE
ESQUIMALT
Comfortable 2 bedrm 4 plex for a small family. Available immediately. Children and pets welcome. $209 per mo. 384-8777.

3534 QUADRA
Spacious bright corner suite, 1 bedrm deluxe $220 a mo. 388-7582.

2409B VANCOUVER
Cozy 1 bedrm basement suite. Available immediately.

DELUXE FAIRFIELD
Spacious 2-bedroom condo. 2 baths, 6 appliances, Ocean Vista, $390. 141 Bushby, 388-5194, 477-5472.

New 3-bedroom, 2 bathrooms duplex by Saxe Point, Esquimalt. Fireplace, appliances, available immediately, $395.

791 PANDORA
Just like new bachelor 1 and 2 bedrooms, downtown. All new carpets, newly painted. Available Nov. 1. 386-1946 between 8-10 a.m., 4-5:30 p.m.

611 ADMIRALS RD.
1 and 2 bedroom suites for rent, $188 up. All new carpets, newly painted, new drapes, close to all amenities. 382-6512.

742 LAMPSON-ESQUIMALT
Rent reasonable. 2 bedrm. suite in modern apartment. Swimming pool. 384-3686 caretaker. 7-9 p.m.

1226 JOHNSON
Modern new 1 and 2 bedrm suites. Centrally located. Children and small pets welcome. 384-0132.

1460 TAUNTON
Bachelor suites in older home. Rents reasonable.

920 HILLSIDE
Immaculate cozy 1 bedroom. Centrally located. $189. 383-1447, 388-5194.

Colwood, nice, 3-bedroom townhouse. $325.

GLANFORD
Comfortable 3-bedrm townhouse, fireplace, 2 baths, children and pets welcome.

Ste. 202-920 Hillside, 388-5194

ORCHARD HOUSE
647 Michigan
1-bedroom and studio suites, wall to wall, appliances, pools, saunas, workshop, 23 floors of well managed property. Adult oriented. Excellent investment for those wishing to buy to rent, with very few vacancies at any time.
Finance to 90%. Mortgage rates 10%.
1 Br's from $28,000. Studios from $26,100.
Phone Sales and Property Manager 382-4650.

HYBURY HOUSE
3868 SHELBOURNE ST.
1 and 2 - bedroom available. Includes swimming pool, sauna, jacuzzi, billiard and free heat. 477-9601.

ONE MONTH FREE RENT
Beacon Hill Park area or James Bay area 2-bedroom and bachelor suites available from $160-$225 monthly. Adults, no pets. 592-9516.

Near Downtown
HARTNELL HOUSE
1204 Yates
Controlled entrance, elevator, near bus, includes parking, studio bachelor suites. From $177.50 monthly. 383-0742 or 386-2812.

BRAND NEW
Two bdrm. Sooke Townhouses for rent. Children welcome. $225 P.M. Phone Caretaker, 642-3249 or British American Realty Ltd., 385-1431.

MCKENZIE WOOD
1 and 2 bedroom deluxe apts., some available now, some available Dec. 1, $207-$280. Security plus privacy. Dickie Agencies Ltd. 382-4312, eves. 477-4662.

BAYWOOD ARMS APTS., 350 Belmont Rd., Belmont Park, in Colwood. 1 and 2-bedroom apartments for rent, $195 and $245. Free cablevision, children and pets welcome. 478-5119.

CLEAN ONE BEDROOM APARTment, $165, 1322 Broad Street. Not suitable for children or pets. 386-3928.

COLUMBIA APTS., 850 ADMIrals Road — large 1-bedroom available December 1st. 382-5811, 388-7651.

2-BEDROOM, ESQUIMALT, newly painted, available now or December 1st. 479-7288, 386-0783, $235 per month.

IN LANGFORD, 1-BEDROOM suite, $160, adults only, no pets. Apply Apt. 1, 2771 Jacklin Road. Available Dec. 1st.

1019 ROCKLAND AVE. 1 BEDroom, $180. 2 bedroom, $250, walking distance to downtown. Phone after 12 noon, 388-4787.

2-BEDROOM, GROUND LEVEL suite, utilities paid, no pets, $150. 386-2562.

9TH FLOOR BACHELOR SUITE in Highrise with all amenities, $190. 385-6928.

WATERFRONT DALLAS ROAD, one bedroom from $175, bachelors from $150. 383-5498.

NEW 3-BEDROOM APARTMENT, available December 1st, $295 per month, 658-5781.

200 APARTMENTS TO RENT UNFURNISHED

WALKING DISTANCE TO TOWN
—Older style apartment.
—1-bedroom suite. Rent $140.
—Bachelor suite. Rent $128.
To view call BEFORE 6:00 p.m. 384-5830

COMFORTABLE ONE-BEDROOM suite — good location in Fairfield district — selective tenants. Rent $180.
To View call 385-9876
DAYMER APTS.
2150 Cadboro Bay

—1-bedroom suite. Rent $178.21.
To View Call 598-7979

david burr ltd.
655 Fort Street 384-9335

LUXURY
VICTORIA'S FINEST
Concrete construction, sound proof, prime Oak Bay location, Sea and park views. Swimming pool, swirl pool, steam room, sauna, exercise room, party room, hobby's room, workshop, underground parking, private storage.
Large suites 1,200 to 1,700 sq. ft. complete with dishwasher, washer-dryer, fridge-freezer, self cleaning oven, garburators.
RENT OR LEASE
$500 to $930 per month
ANGLO CANADIAN
386-8855

JAMES BAY
$188.75
Available December 1st. Spacious one bedroom ground floor with large fenced patio in modern block, close to Beacon Hill Park. One block from James Bay shopping malls. Majority of present tenants retired. Appliances, drapes, wall to wall carpeting, heat and parking included. Controlled entrance, live-in managers, buildings surrounded by beautiful gardens and waterfall. Older persons preferred. No children or pets. To view call 383-7628 or 382-9667.

WATERFRONT
Luxurious 2 bedroom — 2 level townhouse with sweeping 180 degree views of ocean and mountains. Many amenities including 1½ bathrooms, Jennair built-in ovens, vacuum and dishwasher plus magnificent feature fireplace. Located within 17 mile circle. $425 per month. (Less with lease.) Sorry, no children or pets. Ocean Village 642-5254.

CAPTAIN'S WALK
1357 Esquimalt Road
Children Welcome
One and two-bedrooms from $195. 2 minutes to Naden, 3 minutes to Dockyard. Excellent bus service door, walking distance to schools, churches, recreation and shopping. Please phone resident manager, 385-0701.

WATERFRONT
Magnificent oceanfront luxury 2 bedroom condominium. Top floor and features vaulted ceiling, ensuite bathroom. Beautiful views and built-in dishwashers and vacuum. Located within 17 mile circle $320 per month. Less with lease.) Sorry, no children or pets. Ocean Village 642-5254.

MODERN, 1-BEDROOM APARTment, ideal for older couple or single on limited income. Controlled entrance, cablevision, heat included. Laundry facilities. Walking distance shopping, bus stop at door, off-street parking. Immediate possession. Phone 477-7884, 7-9 a.m. or 5-7 p.m.

AVAILABLE NOW OR DEC. 1ST.
1-bedroom apartment, very clean, on transportation and opposite shopping. Renting from $165 per month to $190. Very quiet building. Please call 382-0626. Adults only, no pets.

ELDON PLACE
A very congenial place to live again offering moving in bonus. One and two bedrooms for rent available now. Heated pool, swirl pool, dry sauna, games room and hobby room. Cablevision is included. On bus route, 7 minutes to downtown. Call us at 386-0614.

THE SENTINEL
For that better apartment phone 385-1249. 1- and 2-bedroom suites available in Esquimalt.

MADRONA MANOR
1955 Ashgrove St.
The Jubilee Hospital Area. 1 bedroom apartment, hardwood floors, no pets. Phone 595-5583.

NEAR NADEN-YARROWS
Large 2-bedroom suite, cablevision, parking included, children welcome; also, furnished and heated bachelor; extra-large 3-bedroom overlooking golf course, cablevision and parking included. Children welcome. 384-7392.

FIREPLACE
3 BDRMS.
Esquimalt: spacious, modern, laundry area, ensuite, large kitchen, balcony — sea glimpses, 4 appliances, $360. Option to buy if desired. 384-8563.

2 BDRM APT., QUIET, HANDY ESQUIMALT LOCATION. All large rooms, carport, hot water heat, coin laundry, $224. Vacant Dec. 16. Call 592-7720 or 592-6730. Henderson Realty Ltd.

PRESTIGE ROCKLAND MANsion at 1320 Rockland. 1-bedroom apartment, for executive lady. Private entrance, fireplace, new carpets, separate kitchen, available December 1st, $225. 388-5180 and 595-7874.

GLENLAKE — HAPPY VALLEY
Modern 2-bedroom wall-to-wall, stove and fridge, close to schools and stores. Children welcome; sorry, no pets. 595-1247 or 474-1438.

AVAILABLE IMMEDIATELY
One and two-bedroom suites, Esquimalt, from $190. Children welcome. Phone 388-6474, between 9 and 4, Monday to Friday.

OVERLOOKING WEST BAY
Available now, 1-bedrooms, includes heat, cable, water. From $180. Sorry, no children or pets. Call 386-9826 between 12-8 p.m.

OAK BAY JUNCTION
Clean cozy sunny corner bachelor. Small but includes all utilities. Laundry facilities and parking. In renovated house of 9 suites. $135. Loiselle Bros. 598-1145.

VICTORIAN APT.
2111 SPRING RD.
2-br. suite, $200; 1-br., $170. Parent with child welcome. Res. Mgr., 383-6989.

TWO AND THREE BEDROOM apartments, children welcome, from $230.29 -$265.63. Second floor, wall-to-wall carpets. Rent includes heat, hot water, cablevision, stove and fridge. No pets. 592-7869.

BACHELOR AND ONE AND TWO bedoom apartments, heat, cablevision, whirl pool, sauna and large laundry room, close to Yarrows and Naden, no pets, apply Apartment 202 - 1340 Sussex.

MODERN BACHELOR APARTment close in, controlled entrance, cablevision, heat included. Available Dec. 1st $159. 477-7834, 7-9 a.m. or 5-7 p.m.

735 PANDORA
Bachelor and one-bedroom suites to rent. Middle-aged preferred. Also a store about 1350 sq. ft. Phone 382-1353.

1 BEDROOM CLOSE TO SEA and park with carpet, balcony, controlled entrance, quiet adults only. 384-2559.

LARGE 1 BEDROOM SUITE, walk to town, $125; newly decorated, carpets and curtains, suitable for 1 or 2 adults, no pets. 598-7422.

1-BEDROOM APARTMENT, 12 floor, Orchard House, swimming pool, sauna and whirlpool. Phone 386-3877, evenings 385-8011.

2-BEDROOM NEWLY-BUILT basement suite, wall-to-wall, heat, light, water included, centrally located, 5½ miles from University, $164. Victoria Press, Box 573.

OAK BAY AREA
Beach Drive, luxurious two bedroom suite, seaview, available January 1, 598-4839 between 8-9 a.m. or between 12-3 p.m.

LANGFORD LAKE AREA 3 BEDroom suite, prefer couple with one or two children. No pets. $225. 478-1721 between 9-5.

3-BEDROOM SUITE, IN OLDER home, wall-to-wall carpets, fridge, stove, heat, included, $275, available December 1, 385-8436.

200 APARTMENTS TO RENT UNFURNISHED

CLOVERDALE TOWNHOUSE COURT
991 CLOVERDALE
2-Bedroom 2 Storey From $250
HEAT—CABLE INCLUDED
1 BACHELOR $149
Close to stores, schools,
OPEN TO VIEW
12-7 P.M.
Contact Manager Ste. 101
PHONE 385-0814
Or 385-0991 Ans. Service

HILLSIDE AVE.
$185
AVAILABLE JAN. 1 - 78
Modern 1-bedroom condominium, new wall-to-wall and drapes, freshly painted, includes heat, cablevision, water, fridge, stove, parking and locker. Controlled entrance. Washer and dryer available. No pets or children, after 5 p.m. 385-5517.

NORTH HILL
971 MARKET ST.
1 bdrm. available. Res. Manager 386-7325.

TERRACE GREEN
180 CROFT STREET
Opposite James Bay Square
Bachelor, 1-Br., 2-Br. Wall-to-wall throughout, colored appliances, cablevision, elevator, quiet building, close to Parliament. Opposite large mall. SPECIAL ATTENTION TO PENSIONERS. $175-$254. Phone manager, 383-5151, after 6. Mostly adult block.

NICE 1-BEDROOM SUITES available Dec. 1st. Medium size $179, large size $190. Including heat, cablevision, parking, locker, electric fireplace, beams, wall-to-wall shag, drapes, plenty of closet space. Esquimalt; young child welcome, no pets. Resident manager, 385-8592.

ONE MONTH'S FREE RENT!!!
New building — 1 bdrm. suites, $200. Close to everything, 909 Market. Call Mgr. Mrs. Kenny at 383-9139 or Western Homes Ltd. Avail. NOW. Western Homes Ltd. 388-6314.

Lord Stanley Manor
1350 Stanley Ave.
Between Fort and Pandora
Bachelor and 1-bedroom suites. For appointment call 595-4128.

AVAILABLE DEC. 1st
795 Fairview, Esquimalt
1-Bedroom Suite, $230
2-Bedroom Suite, $270
Colored appliances, wall-to-wall carpets, drapes, controlled entrance, elevator, laundry facilities. To view contact 477-2787.

LANGFORD—
3 BEDRM. SUITE
in Garden Apt. Children's Play Area. $275. British American Realty 388-5464 pager 708.

LARGE ONE BEDROOM ON ground floor of private home. Quiet. On bus. Stove, fridge, drapes, fireplace, utilities included. Quiet couple or single. Call 479-1005.

LORETTA DRIVE, AVAILABLE December 1st, two bedroom basement suite with large living room and fireplace, wall-to-wall throughout, $250. Utilities included. 598-4987.

AVAILABLE NOW BACHELOR $165. One bedroom $195. Two bedroom $270. Wall to wall, drapes, controlled entrance, parking, elevator, guest room. Near downtown. 478-6354.

VICTORIA WEST
1-bedroom apartments in triplex, available now or December 1st. $165 and $180 per month, close to park, pets considered, to view call 382-3721.

MODERN 1 AND 2-BEDROOM, park-like setting includes parking, cablevision, controlled entrance, mature adults only, sorry no pets. 383-3239.

KAMEL POINT VILLAGE
2-bedroom apartments available December 1st. Mountain and sea views. Adults only, sorry no pets. 382-9507.

COOK-HILLSIDE. AVAILABLE December 1st. 1-bedroom, $180. Quiet block, close to town, sorry no children or pets, please call 386-1797.

VIC WEST
Large 2 bedroom, available Jan. 1st, $240. Includes drapes, fridge, stove, carpet and cablevision. 478-0225, 384-684-6383.

3-BEDROOM SUITE IN MODERN bungalow house, main floor, carport, patio, utilities included, adult family, $350. No pets. On Richmond. December 1st. 592-6811.

217.70 — 201 Oakmount Court, 1341 Hillside Ave., 2 bedrooms, heat included. To view call 384-1622 or 485-8771. Brown Bros on Blanshard.

HIGH QUADRA. SPACIOUS, cute bachelor suite with fireplace in an old fine mansion, park-like surroundings; quiet working lady. $190. 382-5240.

ESQUIMALT. 1 AND 2 BEDrooms available immediately, heat, hot water, cable, carpets, balcony, controlled entrances, children welcome. No pets. 382-8018.

1 BEDROOM, AVAILABLE NOW. Extremely quiet and clean block. Controlled entrance. Close to shopping centre, bus stop, senior citizen centre. Adults only. No pets. 382-2221.

ESQUIMALT NEAR NADEN, 2 bedroom, 1 bedroom apartments, good view, hand Yarrow. Children and small pet welcome. 385-4832 or 384-8551.

GROUNDLEVEL, 2 BEDROOM, fridge, stove, all utilities, private entrance, close in, no pets. 383-1257, 477-1485.

GROUND FLOOR BACHELOR, 1190 May, near park and sea, $155. Older tenant preferred. 383-9519. Between 5 and 7.

WARM ALTERNATIVE TO ALONeness, own room in spacious shared view home, $225 plus food and utilities. 598-3269, 598-8326.

4 PLEX ESQUIMALT RD. 1 BEDroom suite $150 a month. Available anytime after Dec. 1st. Phone after 5:30 477-8929.

LARGE SPACIOUS 1-BEDROOM apartments, available immediately and Dec. 1st; children welcome. 384-5320.

SIDNEY, DEC. 1, 2 BEDROOM ste. rge, frdg, across elem. school, 1 child O.K., $210 per mon. 656-4000, 656-2427.

WATERFRONT MODERN apartment. One and two bedroom. Reasonable rent, utilities included. 383-8859, 592-7678.

ONE BEDROOM APARTMENT, $172, includes heat and cable, no children or pets, December 1st. 384-7924, 384-2772.

SHELDON COURT
Large luxurious 2-bedroom suites. Fort and Belcher. 592-1492.

JAMES BAY, ONE BEDROOM, new renovation, wall-to-wall carpet, partially furnished, all utilities, $240, 384-5948.

2824 HEATH DR. MAIN FLOOR. All ammenities. Garden and parking included. $229. 592-3323.

$160, MODERN 1 BEDROOM suite, December 15th, Esquimalt, child welcome, 383-2478.

BACHELOR SUITE, SEPARATE entrance, ground floor, close in, $176. 478-8155. After 6 p.m.

COLWOOD-LANGFORD, 2 BEDrooms, fridge and stove, $215. 478-7990.

MODERN 2-BEDROOM AVAILable December 1st, $219, 975 Balmoral Road, 384-0307.

HERITAGE HOUSE, ONE bedroom suite, $200 to $260. 101 Ontario St. 385-5767.

200 APARTMENTS TO RENT UNFURNISHED

BRENTWOOD TOWER
LOW RENT
NEW BUILDING
COUNTRY LIVING
BRENTWOOD TOWER Apts. has a few choice suites left for Adult tenants.

2-Bedrm. suite from $250.
1-Bedrm. suite from $205.
Heat, Parking, Cable inc.

Garden plots and bicycles for the active, Sauna and Swirl pool for the others.

Open for viewing everyday. 1236 Verdier Ave. at West Saanich Rd., Brentwood.
Res. Mgr. 652-3437
Westgate Realty 388-9941

Craig House
EXCEPTIONALLY SPACIOUS NEWLY DECORATED

TWO BEDROOMS
Top floor, lovely view of Olympic Mountains from balcony, huge walk-in closet off master bedroom, $258.

ONE BEDROOM
3rd floor, lovely westerly views of the sunset mountains and golf course, $208.42.

3rd floor easterly view, $199.50.

Main floor, limited view, $190.

PARKING, CABLE, HEAT INCLUDED

Make Craig House your new home YOU'LL FEEL WELCOME!

385-6375 658-5900
(if no answer, please call 388-6275, Pager 2510)

Gordon Head Townhouses
1780 FOREST RD.
—120 family oriented townhouses spread over 12 acres.
—extra large 2-bedroom (1227 sq. ft.) and 3-bedroom (1400 sq. ft.) plus full basement with panelled recreation room.
—washers, dryers, fridge and stove.
—private enclosed patio.
—rates from $295-$335.
—one-year lease, no pets.
—immediate possession.
—For further information call 477-5422.
Professionally managed by Edgecombe Properties Ltd.

ATTRACTIVE SUITES
1—NEW 12-SUITE BLOCK, 1 and 2 BR's units available at reasonable rates. Contact Mrs. Newton 388-9775.
2—ATTRACTIVE MODERN suites. Children welcome. Phone Mrs. Swanbeck 363-6995.
3—FORT STREET — SET BACK OFF STREET — 1 BR suites with rents from $180. Contact Mr. Smith at 595-5827.

COMPLETE PROPERTY MANAGEMENT
D. F. HANLEY & ASSOC. LTD.

CLEAN AND NEAT
Self-contained 1-bedroom apartment, private entrance adult building, wall to wall carpeting, small sunporch heat and cablevision included, close to city centre on Empress Avenue, $190 monthly, call 383-0640.

McKENZIE WOOD
Available now — One bachelor $190. — one 1 bdrm $207 — one 1 bdrm and den $237. Security plus privacy in this 1 yr. bldg. Dickie Agencies Ltd. 382-4312 or eves. 477-4662.

ASCOT HOUSE
1537 MORRISON ST.
By Oak Bay Junction, 2 bed. apt., drapes, elevator, large patios. See manager in suite 101.

BRENTWOOD BAY
PETS WELCOME
Cosy 1 bedroom ww, heat and cablevision included $175. Available Dec. 1st. 652-9997.

SUPERB AND DIFFERENT
2-bedroom penthouse, huge private deck and fireplace
MARGE SHORE
477-0141 anytime, or 388-6349

MODERN APARTMENT 1-BEDroom, $193. 2-bedroom $221. Available December 1st. 975 Balmoral. Phone 384-0307.

WATERFRONT, PRIVATE beach. One and two bedroom, very reasonable rent. 912 Selkirk. 592-7678.

DECEMBER 1ST, NEAR JUBIlee Hospital, nice two bedroom suite, including heat, cable etc. $177.10. 595-5359 or 595-3171.

5 ROOM SUITE IN PRIVATE home, $265, all found, quiet mature couple only, non-smokers. 479-5782 evenings.

AVAILABLE NOW — SMALL 1-bedroom basement suite, near the sea. Utilities included, $165. 386-0065.

1-BEDROOM APARTMENT available Dec. 1st, 1977; no children, no pets. $178. 478-3353, 974 Dunford Ave.

TWO BEDROOM IN COLWOOD, wall to wall, balcony, children and pets welcome, December 1st. $240. 474-2976.

BACHELOR SUITE WELL SITUated in quiet apartment block, Rockland area $159 per month. 592-7283 evenings.

ROOM WITH LOFT BED AND kitchen, fridge and stove included, older home, all utilites, $110, 385-3721.

AVAILABLE DECEMBER 15TH, $230, deluxe large 2-bedroom corner suite, heat, cable, drapes included. No pets. 383-4880.

UNIQUE BACHELOR, $175, PER month, And unique 1 bedroom, $195. per month, Available immediately. Call to view, 385-9774.

FAIRFIELD VERY SPACIOUS 1-bedroom character suite. Small pet O.K. Utilities included. $255. Phone 383-0116.

DECEMBER 1ST, LANGFORD-Colwood area, Large 2 bedroom utilities included, $221.20. 478-4109.

BRIGHT CORNER 1 BEDROOM and bachelor. Near Fernwood-Bay. 382-2902, anytime.

1 BEDROOM SUITE FOR RENT on Princess Ave. $150. 477-3268 after 4:00.

LARGE BRIGHT, 1-BEDROOM suite, University-Mall area, all inclusive, $197, manager. 477-9604.

TWO BEDROOM SUITE. $225. per month. Close to University. Available December 1st, 477-7768.

OAK BAY, ONE BEDROOM 4TH floor. $196. No pets. Adults. 598-3862.

BEACON HILL PARK, BACHElor suite. $158.75 month. Middle aged or retired preferred. 385-6546.

NADEN 1 BDR. VACANT
477-8096, John 386-3231

COMFORTABLE 3-ROOM SUITE, Vic West, on bus, $148, suit older person. 477-5796.

DUNSMUIR ROYALE APTS., 801 Esquimalt Rd., 1 bachelor, $175. Dec. 1, 386-3751.

ONE-BEDROOM APARTMENT, $124 per month, near Naden, married couple. 383-9857.

2 BEDROOM, PART FURnished, $190 all included. phone 592-9083.

H. AND H. CLEAN-UP
Two bedroom apartment, $175. 385-9669.

COLWOOD-LANGFORD. LARGE 1-bedroom, $185. One child, no pets. 477-2548.

BASEMENT SUITE FOR RENT with sea view. $165. 658-8489.

200 APARTMENTS TO RENT UNFURNISHED

350 LINDEN APTS.
350 LINDEN AVE.
A new building in the choice Fairfield area. We have nice suites with W-W carpet, drapes, controlled entrances, games room etc. We have a few suites available for Dec. 1.
Bach — $175.
2 Bedrm — $295.
Mr. Patterson 385-0742

1022 Pandora
Brand new and centrally located building, 5 blocks from city centre, with bright suites and large balconies, deluxe kitchens, drepes. w-w double glazed windows, controlled entrance. Just a few choice 1 bedroom suites available from $210 a month. Underground parking. For information call Mr. Trmblay 384-6436.

McKENZIE MANOR
1010 McKenzie Ave.
Featuring very spacious suites with extra large kitchens. Sauna and separate billiard room. 2 bedrooms from $255. 1 bedroom from $190.
Mrs. Henderson 479-6486

CAPSTAN COURT
630 Head St.
A newer building centrally located in Esquimalt. Large suites with balconies. Wall-to-wall, drapes, controlled entrance, etc.
1-bedroom from — $194
See our manager
MR. McCALLEN
Phone 386-0083

ELLERY MANOR
855 Ellery
Children Welcome
We feature larger suites to suit your family needs. Close to everything in Esquimalt. Courteous management.
Now available, a few choice 1, 2 and 3-bdrm. suites.
1-bedroom from $200
2-bedroom from $249

Mr. and Mrs. Perkins
Managers
Phone 382-2942
Amblewood Developments

ORANGEWOOD MANOR
4026 Quadra St

GET
Get Settled For Fall
in a
BRAND NEW BUILDING
Situated in a natural treed setting, yet conveniently located on direct business and close to major shopping.

Featuring
—Large workshop with workbenches, table saws and lockers.
—Pool and sauna.
—Roof garden with lounging area.
In understanding of your moving day blues — ask about our Consideration Clause. 2 bedrooms from $270. Sorry, no pets.
Rental Office: 479-3223

Orangewood Manor
(CONCORD)

WINDSOR COURT
252, 254, 258 Gorge Rd. E.
Large comfortable suites in adult apartment complex. These spacious units include heat.
For your enjoyment and recreation we offer 50-ft. heated indoor pool, swirl pool, saunas, squash court, tennis court and universal gym.
1 bedroom suites $215-$230
2 bedroom suites $270-$300
Sorry
No Children or Pets
Please Call
Resident Managers
Mr. and Mrs. Hand 383-5059
Mr. and Mrs. Noad 383-0509
Mr. and Mrs. Anderson 384-1855
Office Mon. to Fri. 9-5
388-4555
McArthur Park Estates

QUIET WATERFRONT
REASONABLE RENTS
1 AND 2-BEDROOM
Rent includes heat, cablevision, indoor pool and best of all PEACE AND QUIET. Please call resident manager at 385-4022 for details and appointment to view. If no answer call 382-3721.

HILLSIDE & CEDAR HILL
$150.00 bachelor suite includes heat, cablevision and parking available Dec. 1.
JACK MEARS
OAK BAY REALTY LTD.
RENTAL DEPARTMENT
598-3321

1110 Queens
STUDIO SUITE $154
Bright, clean, quiet. Rent includes heat, cable, parking. Available now. Phone 382-8817.

PANDORA HEIGHTS
1220 PANDORA AVENUE
Large 2-bedroom suite, woodburning fireplace, large private balcony. 3 blocks from downtown. Adult oriented. Available Dec. 386-2669 or 382-2012.

FIVE 1 BEDROOM, PRICE range $188-$201 including heat and cablevision. No pets. For further information phone 382-2845, 1300 Yates St., No. 217.

200 APARTMENTS TO RENT UNFURNISHED

CHRISTMAS
It's just around the corner so don't waste your time. We have just the apartment or townhouse you are looking for. Our buildings are located throughout the city and here are a few of them. Phone or visit
F. W. STAPLES & ASSOCIATES
Suite 2—420 Niagara St.
388-4243

JAMES BAY APARTMENTS
Attractive bachelors and one BR suites, fully equipped with drapes, appliances and wall to wall carpets and a controlled entrance. The bachelors have a built-in foldaway bed so no longer do you have to look at your bed at all times. Don't miss these.

JAMES BAY TOWNHOUSES
One block from the oceanfront and 3 blocks from lovely Beacon Hill Park, yet only a few minutes from centre of town. Lovely 2 BR two storey townhouses fully equipped. You even have your own enclosed patio with shrubs. There are two models to choose from, so come visit our display suite.

1229 PANDORA
Near Cook
A brand new, unusually designed apt-building has just been opened. The suites, bachelors and one BR are far from the normal apartments. The builder should really win some type of an award for the basic design of the building and the most attractive floor plans and the colour co-ordination inside the suites themselves Only 7 blocks from the centre of the city and so close to all other necessary amenities. A must see building.

339 SIMCOE
St. — James Bay
Another brand new apartment building on a very quiet street only 2 blocks from the ocean and 2 blocks from the James Bay shopping mall. Large, bright bachelors and one BR suites with deluxe kitchens and large balconies. Some of the suites even have ocean views. Other features of this building are a live-in caretaker, elevator, controlled entrances, deluxe appliances, all drapes and quality wall to wall carpets plus underground parking.

1017 QUEENS
(Just below COOK)
There are only a few units left in this new elevator building so hurry. These large suites have all drapes, appliances and quality wall to wall carpets and also a real helpful live-in manager. Even the parking is included in the reasonable rent. You can't afford not to visit this building.

WE are available at all times.

388-4243
Office hours:
Mon. & Tues. 9-5
Wed. to Friday 9-7
Sat. 11-5
Sun. 1-5
After hours phone:
Kris or Jack
383-8324
Laurie 595-2306
Frank 477-9177
Patti 388-4243

LUXURIOUS
THE WESTFIELD
1024 FAIRFIELD
Large (1100 sq. ft.) 2-br. suites from $315. These are truly luxurious suites. 382-6436.

FORT-PANDORA
Walking distance to town. Mature adults only. No pets or children please. 1 bedrooms from $190. 2 bedrooms from $260. 598-2394.

JUBILEE
1939 Lee Ave. behind Safeway near Hospital. 2-bedrom. $280. Available immediately. Sauna and whirlpool, 595-1210.
Kilmarrock Holdings Ltd. d

UPPER FORT AREA
Near Jubilee Hospital
INDOOR POOL
Available Dec. 1st, is a 1 bedroom suite renting for only $203 per month. For further details phone 595-0864. Adults only, no pets.

ESQUIMALT-ADMIRALS RD. LARGE ONE-BEDROOM SUITE. SEA VIEWS, COVERED PARKING, CABLE AND HEAT. NO PETS. DECEMBER 1ST. PHONE 385-3261.

NEAR CITY CENTRE. NEW building, adults only. Will pay local move plus half of first 2 months rent. Special services for senior citizens. Rent starts $215. 382-0652.

ESQUIMALT, NEAR NADEN. 1 child or small pet welcome. Heat included. Will pay local move, half of first 2 months rent. 1 and 2 bedrooms starting $190 per month. Phone 384-3985.

EDELWEISS CHALETS
2 bedroom beach cottage, well insulated, fully furnished, linen and dishes included, $220., plus electricity. Youbou B.C. 745-6660.

TWO BEDROOMS NEAR NADEN and Yarrows, private entrance, heat and hot water included, available December 1st, $235. 384-5115, 478-2570.

TWO 1-BEDROOM SUITES FOR quiet mature person, close to town, $182 to $185. 382-5888.

1-BEDROOM BASEMENT SUITE, separate entrance. $175. 386-0134 after 5.

ESQUIMALT, 2-BEDROOM suite, heat supplied, $195. Phone 388-5736.

JAMES BAY. TWO 1-BEDROOMS, available Dec. 1st. $185 and $182.80. 385-4505.

SOOKE AREA, NEW 1 BEDROOM apartment. 642-3426, 642-5730.

1-BEDROOM APARTMENT, 1260 Pembroke, $165. No pets. 383-0130.

200 APARTMENTS TO RENT UNFURNISHED

York Manor
JAMES BAY
NEWLY DECORATED JUST FOR YOU!

ONE BEDROOM
3rd floor, northeast corner suite, with balcony, $200.

3rd floor, nice westerly views, with balcony, $200.

2nd floor, nice westerly outlook, with balcony, $194.

2nd floor, limited view, with balcony, $192.

PARKING, CABLE, HEAT INCLUDED also swirlpool

ADULTS ONLY
Excellent location just 2 blocks from the sea, "Parliament Mews" and "James Bay Square"

Make York Manor your new home YOU'LL FEEL WELCOME!

382-2001 658-5900
(If no answer, please call 388-6275, Pager 2510)

NOW RENTING
The Princess Pembroke
1020 Pembroke St.
1 Bedrm. $195-$220
One 2 Bedrm. at $270
Close to stores and bus, within walking distance to town. Children welcome. No pets. Please Call Mr. Jim Brant, 382-9454.
Senior Citizens interested in rental assistance please see Mr. Brant, resident manager concerning SAFER PROGRAMME.
CHATEAU ROCKLAND APTS. LTD.

PARENTS SEE THIS
TIRED OF PAYING HIGH RENT?
Looking for accommodation in an excellent area? We have some good news for you!
CALL 477-0176 or 477-8646
TOD HACKETT
Construction Ltd.

PARK LOCATION
—1 bedroom from $175
—2 bedrooms from $240
—new building
—large bright suites with drapes
—we pay half tenants hydro
—sorry no children or pets
PLEASE CALL
RESIDENT MANAGER 383-8251
OR ASSISTANT 382-4770

CHARACTER DOWNTOWN
791 PANDORA
Spacious, new painted and carpeted. Bachelor, 1 and 2 bedrm. suites, $135 up. Utilities included. Garden City Property Management Ltd. 385-1946 between 8-10 a.m., 4-5:30 p.m. 388-5194.

LARGE MODERN SUITES
Attractive 1 and 2-BR suites available in quality-built block. Children welcome. Contact resident manager re schedule of rents. Negotiable. Mr. Stuart 388-9893.
COMPLETE PROPERTY MANAGEMENT
(A Division of D. F. Hanley and Assoc.)

ON THE OCEAN
DUNSMUIR HOUSE
831 Dunsmuir Rd.
Specializing in:
QUIET REFINED TENANTS
Adults only
Harbour view
spacious suites
1 penthouse just avail.
1 br. and one 2 br. suites avail.
Res. Man., 388-4943, 385-7918, 652-1970

HILLSIDE AREA
Between Cook-Quadra
Available Dec. 1st, a lovely 1-bedroom suite, renting for $180 per month. For further details call 386-0112, Adults only, no pets.

PANORAMIC VIEW OF OLYMPIC Mountains and Juan de Fuca Strait. Beautiful large two bedroom condominium, 3 appliance kitchen, 1½ baths, plush wall-to-wall throughout, storage, security, underground parking, smoke detector, Handy location, mother and child welcome. Bargain $295. Available December 1, 478-7908 evenings.

UPPER FORT ST. AREA
AVAILABLE ON DEC. 1ST, A VERY NICE 1-BEDROOM SUITE, LOCATED IN A VERY QUIET BUILDING, RENTING FOR $181 PER MONTH. PLEASE CALL 595-5177. ADULTS ONLY. NO PETS.

BEACON HILL PARK
1-bedroom suite, dinette and decorative fireplace, stove, fridge, water, heat and cablevision included, suit retired couple, $195. Avail. December 1st. 383-2253. 656-6148, 642-5315.

BRIGHT VERY CLEAN ONE bedroom apartment. Stove, fridge, cable, wall-to-wall, drapes, balcony, parking, controlled entrance, on bus route. Burnside-May air area. $189. 388-7891 or 385-5511.

2-BEDROOM APARTMENT, 2 years old, fridge and stove. Quiet building. Children welcome. $350 per month. 658-5100.

SIDNEY, 1 BACHELOR AND 1-bedroom apartment, no children or pets, mature adults. Phone 656-4250.

AVAILABLE IMMEDIATELY; 1-bedroom suite in large home. All utilities included. $315. 928 Old Esquimalt Rd. 477-2787.

AVAILABLE IMMEDIATELY, 1-bedroom corner suite, luxury highrise, pool, sauna, and swirl pool, phone 388-5386 or 592-6213.

3 BEDROOM BASEMENT SUITE, Colwood, fireplace, fridge, stove, washer, dryer. No pets. Phone 478-3873.

NEAR NADEN
Large 1 bedroom suite, $160. 479-2684.

SPACIOUS BACHELOR SUITE, Fernwood-Pandora area. $159. 479-5639.

FAIRFIELD, CLOSE IN, CHARacter 1-bedroom apt., heated, $175. Adults. December 1st. 382-2872.

NEW BUILDING, 1 AND 2-BEDroom controlled entrance, etc. 384-4849.

1-BEDROOM BASEMENT SUITE for rent, $175 includes utilities. 384-7448.

AVAILABLE DEC. 1ST. 1-BEDroom, close-in. 595-2977, 385-9978.

UNFURNISHED LARGE DOUBLE suite, 1026 Pemberton Rd.

200 APARTMENTS TO RENT UNFURNISHED

BROWN BROS. on BLANSHARD
"People Helping People"

FIRST CHOICE IN APARTMENT RENTALS

ELLERY APTS.
837 Ellery Street
Luxurious wall-to-wall carpets blend with the extra large suites to make this your best apartment dollar value. One-bedroom suites from $175.00, two bedrooms $225.00. Children welcome. Please call resident manager 386-0045.

CAMBELLA VILLA
229 Ontario Street
3 bedrooms with master ensuite, wall to wall carpeting throughout, stove and fridge in a very spacious kitchen. Large living room, plus family room. Covered parking. Priced to rent from $380.00.

VILLAGE OAKS
(2125 Oak Bay Avenue)
For those who appreciate fine quality. 1300-1400 square feet of luxury living. Priced from $425. Sorry no children or pets.

THORNWOOD MANOR
(1028 Inverness Avenue)
New, bright, clean 1-bedroom suites, priced to rent from $195. Convenient location, cloise to transportation.

REDWOOD PARK APTS.
155, 157 Gorge Road, East
Make the right move this fall by moving into the warmth of wall-to-wall comfort featuring:
Covered parking
Pool
Saunda
Recreation Area
One-bedroom from $210.00, two-bedroom from $285.00. Please call 382-6407 or 383-6735.

MANCHESTER COURT
565 Manchester Road
Deluxe suites, quality appliances, dishwashers included in two-bedroom suites. Priced to rent from $275.00 for two bedrooms, $215.00 for one bedroom. Please call resident manager 386-3615.

For further information call:
BROWN BROS. [illegible] BLANSHARD
385-8771 (anytime)

Opening Soon
984 McKenzie Ave.
"A Place to Call Home"
A place with different and carefully designed apts, with features such as mirrored sliding doors 8 double glazing and a tennis court. A place with spacious grounds that is quiet and attractive and is situated on wooded property, yet only 10 minutes from downtown. A special place that will complement your lifestyle. Watch for our opening or for prior information and viewing call
Mr. Harris — 479-5688
Mr. Darling — 479-0119
Bachelors from $155
1 bedrm from $195
2 bedrm from $265
Amblewood Developments

STOP
Looking for a new, clean building with the best rates in town? Compare us! Five minutes from town on bus route. Children welcome. Included in rent is your parking, water, and most importantly heat (saving you approx. $20.00 per mo.). Also, ask about our lease plan.
VIEW TODAY
NEED A RIDE?
We can pick you up to view.
Craigflower House
Call 384-0249, 477-0176
477-8646
TOD HACKETT
Construction Ltd.

LIKE NEW CHARACTER
MUST BE SEEN
611 ADMIRALS
Rents reasonable. 1 and 2 bedroom suites. Children and small pets welcome. Garden City Property Management Ltd. 382-6512, 388-5194.

CHARACTER
Charming, one-bedroom, very close to town on Burnside. Wall-to-wall, stove, fridge, etc. Available Dec. 1st. $170.00.
BOB ELLIS
477-0616
Northern Pacific Realty Ltd.
479-1687

CHAMBERLAIN WAK
1841 OAK BAY AVE.
Clean 1 year old block. Convenient to Oak Bay Rec. Centre. Good shopping, and transportatiuon. 1 bedroom from $220. Utilities extra.
SMALL PETS WELCOME
To view daily 9-5, 598-1120, evenings 598-8447.

JAMES BAY, DELUXE 2 BR. apt. Available immed. All amenities. 477-0976.

3150 JUTLAND
Cosy bachelor 1-bedroom, $150 up. 382-0088, 388-6652.

ESQUIMALT, 2 BR. APT. AVAILable immed. New carpets. 477-0976.

200 APARTMENTS TO RENT UNFURNISHED

SEASPRAY PROPERTIES LTD./REALTORS
1911 QUADRA ST.
386-3124
"THE APARTMENT" SPECIALISTS"

BACH FROM $160
1 BR FROM $170
2 BR FROM $235

960 INVERNESS
1 and 2 Bedrooms

1180 FORT ST.
1 and 2 Bedrooms

1368 PANDORA
1 and 2 Bedrooms

2533 DOWLER PLACE
1 and 2 Bedrooms

1147 VIEW ST.
Bach.

902 CALEDONIA
Bach.

LET US HELP YOU WITH YOUR NEW APARTMENT

CALL US NOW
386-3124
OFFICE HOURS:
Mon. to Thurs. 9-5
Friday 9-7
Sat. and Sun. 10-4

AFTER HOURS PHONE:
JOHN 385-7561
KIM 385-8310

P.R.B
P. R. BROWN
AND SONS LTD.
"The People to See"

ONE BEDROOM

$166.50	Sunridge Apts. 1244 Balmoral	385-3435
$170.00	Park Towers 909 Vancouver St.	385-3435
$171.79	Inglewood Apts. 2400 Richmond Rd.	595-2180
$180.50	Senator Apts. 1764 Oak Bay Ave.	598-8577
$176.14	Townside Manor 975 Balmoral	384-0307
$182.00	Central Manor 1230 Fort St.	383-9772
$190.00	Verinda Manor 2639 Fifth St.	383-7659
$195.00	E.G. Prior 2622 Prior	382-7742
$195.00	Macaulay East Large Ste. 948 Esquimalt Rd. Pool, Sauna, Swirl	385-8967
$195.00	Macaulay North Large Stes. 980 Wordsley St.	382-5622
$208.30	Ocean Villa Olympia at Dallas	384-5684

TWO BEDROOMS

$250.00	Oakview Manor 3420 Quadra St.	386-6451
$255.00	Verinda Manor 2639 Fifth St.	383-7659
$265.00	E.G. Prior 2622 Prior St.	382-7742
$265.00	Macaulay North 980 Wordsley	382-5622
$290.00	Macaulay East 948 Esquimalt Large Ste., Pool, Sauna, Swirl.	385-8967

THREE BEDROOMS

$320.00	Macaulay East 948 Esquimalt Rd. Approx. 1200 Sq. Ft.	385-8967

P. R. BROWN & SONS LTD.
762 Fort St. 385-3435

WASHINGTON CO-OPERATIVE
(An Adult Oriented Building)
A share purchase will qualify you for government assisted rental rates in this attractaive building. One and two bedroom suites are available now. A small pet would be welcome. For further information phone Hugh Creighton at 388-6691.
ROBERTS INVESTMENTS LTD.

TWO 3-BEDROOM SUITES FOR rent, fridge, stove, w-w and drapes included. $285 per month. 872 and 874 Brock Avenue.
One 2-bedroom suite for rent, fridge, stove, w-w and drapes included. $245 per month. 380 Belmont.
One bachelor suite for rent, fridge, stove, w-w and drapes included. $160 per month, partly furnished. 380 Belmont.
478-5040, Fran Cornick

OCEAN AND MOUNTAIN VIEWS
Walking distance to town, 1 and 2 bedrooms. From $180. Available Nov. 1. Includes heat, cable, drapes, wall-to-wall carpet. Sorry, no children or pets. Please call 386-9654.

TOWNHOUSES
2 and 3 bedroom, close to shopping and schools, 1½ bathrooms, family room, cablevision, washer-dryer hook-up, includes stove, fridge, heat, hot water, and drapes, parking, spacious lawns, children welcome, no pets. $306.25-$372.25. 595-5313.

AVAILABLE NOW
Modern 4½ rooms, 2- bedrm apt.— $214 includes elec. fridge and range, w-w carpet, drapes, heat, hot water, cable, parking (1 bedroom furnished, lamps, coffee table, etc.) Dickie Agencies Ltd., 919 Fort, 382-4312.

AVAILABLE, 1-BEDROOM suite, $166; bachelor suite, $153. Heat, cable included, quiet building. 479-5205.

2-BEDROOM, WALL TO WALL, available immediately, $180 per month including utilities. Children welcome. 477-5820.

DELUXE 2-BEDROOM APT., Hillside-Blanshard area. Appointment to view weekdays only, 386-0411.

BACHELOR SUITE, FREE laundry on bus line, Beacon Hill area, character. $139. 598-4948 before noon.

885 OLD ESQUIMALT RD. APT. 2-bedroom beautiful large corner suite, $220. Adults, no pets; available Jan. 1st. 477-7026 or 383-0888.

IMMEDIATELY: BACHELOR suite, utilities included, share bath, $95. 384-6894.

TWO 2 BEDROOM APARTMENTS for rent. $169.25 and $162.50. Phone after 4 p.m. 385-4101.

UPPER SUITE, 2 BEDROOMS, walk to town, quiet adults. 384-0127.

CENTRAL SAANICH, 1-BEDroom suite on bus route. 652-2453.

201 APARTMENTS TO RENT FURNISHED

AVAILABLE NOW
Esquimalt, close in — lovely 3½-room (1 bedroom) view apt., with main furniture, etc., w-w carpet, heat, hot water, cable, parking (laundry avail.), $195. Dickie Agencies, 919 Fort, 382-4212.

ROYAL VICTORIAN MOTEL
Low off season rates, suites, kitchen, etc., furnished. 230 Gorge Road East.

JAMES BAY; 1-BEDROOM SUITE in converted older house, w-w carpets, high ceilings, quiet street, close to town and ocean, all utilities, $240. 384-5948.

WILL SUBLET BACHELOR suite, Fairfield, near park, shopping, bus, starting Dec. 1st for three months. Non-smokers preferred. 382-5760.

MICHELANGELO APARTMENTS 1158 Yates, $187.50. Studio—bachelor. Close to town. Everything supplied. Includes parking. 383-0742 or 386-2812.

LARGE SELF-CONTAINED 1 bedroom apartment, overlooking Beacon Hill Park, $210 per month, suitable for couple. Please call 479-2218 or 652-1705 after 6 p.m.

DELUXE ACCOMMODATION, quiet surroundings, large space across Mayfair Shopping Centre, weekly from $63, monthly from $230. 388-7337.

ROOMY, 1-BEDROOM SUITE, upper duplex, separate entrance, central location. Laundry, cable and work shop. $215 a month. 578-8720.

201 APARTMENTS TO RENT FURNISHED

NEW
Near Downtown
Includes dishes, linen, color TV, radio, underground parking, elevator. Near bus, no steps, studio bachelor suite, $85 weekly or $250-$260 monthly. 1 bedroom suite, $325 per month. 2 bedroom suite, $405 per month. Hartnell House, 1204 Yates.
383-0742 or 386-2812

MONTHLY WEEKLY DAILY
Adjacent to Parliament Buildings and inner Harbour. Fully furnished 1-bedroom suites, color TV, linen, dishes, all utilities, use of sauna, indoor pool, games room, coin laundry.
ROYAL SCOT INN
425 QUEBEC ST. 385-3443
OCEAN PROPERTY MANAGEMENT

DE LUXE ACCOMMODATION. Furnished bachelor and 1 bedroom suites. Maid service, answering service. Indoor heated pool, cocktail lounge, saunas, coffee shop, dining room, laundry, colored cable TV. "No pets." Coachman Inn, 229 Gorge Rd. E. Phone 388-6611.

MAPLE LEAF INN
120 Gorge Rd. East, 388-9901. Furnished bachelor unit — complete kitchen, phone, color cablevision, sauna, laundromat, maid service weekly, no pets. Special rates for senior citizens and students. Rent by the week or month.

LOVELY ONE-BEDROOM suites, by week or month. Queen bed, colour cable TV, phone. Maid service weekly, view balcony, indoor heated pool, sauna and swirl pool, Laundromat and elevator, no pets, Oxford Castle Inn, 133 Gorge Rd. East. Phone 388-6431.

DELUXE 1-BEDROOM AND bachelor suites, fully furnished, including color TV, dishwasher, sauna, swirl pool, and rec. room, maid service, queen or twin bed, separate balcony, by week or month, Ocean Manor, 2930 Washington. 388-7818.

WHY NOT LIVE DOWNTOWN AND BE WITHIN WALKING DISTANCE OF ALL CIVIC ACTIVITIES? COMPACT, CLEAN STUDIO SUITE, $170. SUITABLE FOR MATURE ADULTS. KENT APARTMENTS, 1322 BLANCHARD AT JOHNSON. AVAILABLE IMMEDIATELY. 592-7535.

DE LUXE ACCOMMODATION. Furnished bachelor and 1-bedroom suites. Colored TV, dining room, laundry, indoor pool, hydro pool, saunas, lounge, maid service answering service. No pets. Canterbury Inn, 310 Gorge Road. Phone 382-2151.

AVAILABLE IMMEDIATELY
795 Fairview, Esquimalt
2-bedroom apartment with main furniture, coloured appliances, wall-to-wall carpet, drapes, $280. Controlled entry, laundry facilities. To view contact 477-2787.

DELUXE SELF-CONTAINED rooms, double, queen size beds, kitchen, fully equipped with bath, shower. Low daily, weekly, monthly rates. Daffodil Inn, 680 Garbally, behind Firestone Store. 386-8351.

JUBILEE HOSPITAL AREA, ON bus route and across from Shopping. Fully furnished one-bedroom suite, includes linen, dishes, cutlery, heat, hot water, parking and cablevision. $230. Bachelor $210. Adults, no pets. 592-9516.

GOLDSTREAM AREA. AVAILable Dec. 1, modern one-bedroom furnished suite, wall-to-wall, appliances, utilities included. Private entrance. Singles preferred. $200 per month. 478-0787.

CLEAN, FURNISHED BACHElor and 1-bedroom suite by week or month, kitchen, queen bed, colour, cable TV, phone, maid service, no pets. Friendship Inn, 39 Gorge Road East. 386-8335.

GORGE CRAIGFLOWER AREA. Cosy 1-bedroom suite with fireplace, and drive-in garage, heat and hot water included. Married couple, with references. $225. 382-2725.

LARGE QUIET STUDIO SUITES with kitchens in one-mile circle, everything included except dishes. $185 single, or $195 double occupancy per month. 384-5122 or 592-2615.

DOWNTOWN FURNISHED STUDIO SUITE, DECEMBER 1ST. KENT APARTMENTS, 1322 BLANSHARD ST. AT JOHNSON. SUITABLE FOR MATURE ADULTS. $170. 592-7526.

GANGES, SALT SPRING ISLAND, waterfront 3-room furnished apartment, over shop, $175 per month. 537-2352.

LARGE, CLEAN FURNISHED 1-bedroom suite, in 4-plex, Quadra-Bay area, $180, includes heat and water, no pets, 592-3987.

VIEW ROYAL FURNISHED 1 bedroom cottage, $215. Also 2 bedrooms $240. Includes all utilities. Adults, 479-8112.

THUNDERBIRD MOTEL, ENtrance Beacon Hill Park, near downtown, reasonable off-season rates. 384-0632.

FULLY FURNISHED ONEbedroom apartment, private entrance, near Simpsons-Sears, 478-7014.

BASEMENT APARTMENT FOR one person only. Water, heat, lights, supplied. Own entrance. $160. 382-6190.

QUEEN VICTORIA INN, PARLIAment Building area, weekly and monthly rates. Indoor pool and sauna. Day or night. 386-1312.

BACHELOR SUITE IN DUPLEX, 1006 Bay St.; all utilities included, $165 per month. 384-7525, days, 384-3348 evenings.

AVAILABLE DECEMBER 15TH one bedroom suite fully furnished near buses, shopping centre, all utilities included. $200. 385-4231.

NICE CLEAN 1-BEDROOM SUITE for rent, sorry no pets. For more information call Cherry Bend Motel, 658-5611.

Sooke 1 Month Free
one bedroom apartment furnished, 642-5426.

QUIET, COSY, ONE-BEDROOM, fully furnished apartment in Fairfield-Ross Bay area. One block from sea, bus. 598-8198.

LOVELY 1 BEDROOM SUITE with seaview, wekly maid service $235 per month. 658-8212.

BRIGHT, WARM, 1-BEDROOM suite, utilities included, $175, non-smoker. 479-2238.

PARTLY FURNISHED MACHElor, $150, apply Suite 4, 220 Wilson or 382-3263.

VERY COMFORTABLE NEW 1-bedroom, all utilities, etc. 385-7841.

CONDOMINIUM STUDIO SUITE for 2, $250 per month, downtown, 595-0950.

SELF-CONTAINED SMALL suite. Warm. One adult, over 30 preferred. $149. 598-7578.

FURNISHED STUDIO, HEAT included, Cook and Bay, suit quiet adult, Dec. 1st. 474-1349; 595-0580.

FAIRFIELD BY THE SEA, bachelor, TV lounge, utilities included. 598-5537.

1-BEDROOM, ALL UTILITIES, non smoking adult, no pets, Jubilee area. $225 a month. 592-7971.

FURNISHED BACHELOR SUITE, includes linen and utilities, share bathroom, 595-1146.

FURNISHED COSY PRIVATE bedsitting and bathroom suite. Richardson St. $160. 382-6949.

UNIVERSITY 2 ROOM BASEment suite, quiet male, $155. All utilities, laundry. 477-3156.

2 BEDROOMS, SEPARATE ENtrance, self-contained. Available Dec. 1. 383-6024.

ONE BEDROOM ESQUIMALT, quiet, well controlled building. Adults only, no pets, $265. 384-8220.

COSY COTTAGE WITH FIREplace and carport, no pets, Mel hat Bungalows. 476-3011.

EDGEWATER MOTEL, CLEAN, warm one-bedroom from $155 month. 478-4212.

FURNISHED 1 BEDROOM, HEAT and hydro included. Private bath. 595-6165.

AVAILABLE IMMEDIATELY all utilities included, $130. 385-2743.

FURNISHED BACHELOR SUITE, phone 388-9643.

202 APARTMENT FURNITURE TO RENT

MONTH TO MONTH
Piece or Group
CAMOSUN FURNITURE RENTAL
942 Fort St. 383-3655

202 APARTMENT FURNITURE TO RENT

STANDARD FURNITURE
Three Rooms from
$40 per month
Immediate Delivery
382-5111

203 APARTMENTS WANTED

NICE SPACE FOR MYSELF AND 2 year old daughter, preferably in house with other gentle people, 384-3622.

WANTED: 1-BEDROOM, FURnished apartment, convenient to UVic. 383-1308.

YOUNG COUPLE SEEK LARGE 1 bedroom suite or small house, close in. Phone 383-7037.

WORKING LADIES NEED 2-BEDroom character suite, duplex or house, reasonable. 383-6782.

204 SHARED ACCOMMODATIONS

MALE, LATE 20's, OWNER OF house, Glanford area, will share with compatible guy starting Jan. 1, $200, split utilities. 479-8351 evenings.

LARGE 3 BEDROOM UPPER DUplex. Jubilee area. Rent $250. Available from December 1st. 592-4756.

ONE BEDROOM DUPLEX WITH fireplace, washer, dryer, stove, fridge, heat, light included. Drive-in garage. 382-9788.

WANTED NOW OR DEC. 1ST, male or female to share house with three others. 383-9436 after 5:30.

PERSON TO SHARE, NICE home, on quiet street near Foul Bay and Oak Bay, $160, 598-6014 anytime.

WISH TO SHARE MODERN 5-bedroom home with couple, working mother or students. Own bath and ample privacy. 479-6015.

SHARE HOUSE, OWN ROOM, Oak Bay, parking and bus line, color TV, washer, dryer, fireplace, utilities included, $160. 592-7053.

WORKING PERSON NEEDED TO share 3-bedroom house, walking distance to town. 382-8927 after 5.

ONE LARGE BEDROOM IN older house for female, semi-vegetarian. Call 384-7029.

TOWNHOUSE TO SHARE WITH male. Quadra - Cloverdale. Negotiable. 382-7748.

206 DUPLEXES TO RENT

OAK BAY
HENDERSON—TOWNLEY
Immaculate side by side duplex, two bedrooms up, third down, fireplace, fridge, stove, washer and dryer. Full basement with garage. Close to bus, schools, shops, park, UVic and Rec Centre. December 1st, $375. 385-7232 or 592-2939, evenings and weekends.

GORDON HEAD ATTRACTIVE 3-bedroom sxs duplex home. Spacious living and dining rooms, rumpus room, 2 fireplaces, 2 bathrooms, wall-to-wall carpets, lovely kitchen with stove and fridge, playroom, sundeck over carport; close to schools, very good area. $395. 477-8016.

NEW 2 BEDROOM DUPLEX, wall to wall carpet, drapes, fridge and stove included, fireplace, utility room plus finished basment area, carport, nice view of sea, city and mountains, now available. $350 a month. 658-5356.

OLDER BRICK SIDE-BY-SIDE, Vic West. Living room, dining room, kitchen, storage and bathroom on main floor, 3 bedrooms up. Children and pets welcome. Available January 1st. $320 per month. Call evenings after 6 p.m. 595-5319.

OCEAN VIEW COLWOOD
Near new 2 bedroom with wall to wall and major appliances plus laundry and rec room. Rent $300 per month, guaranteed. Phone 478-8361; or after 6, 592-1331.

LANGFORD AREA. LIVE IN this large deluxe unit and operate your business out of the other unit, ideal arrangement. Will sell, low down payment, or rent $350 each. H. Bitterman, 7557. Capital City Realty.

JANUARY 1ST, 2 BEDROOM, spacious kitchen, sundeck, large closets, wall-to-wall, stove, fridge, washer, dryer, heat and all utilities included. Carey-Glanford area. 1 pre-school child. $350. 479-8414.

MCKENZIE-QUADRA AREA
3-4 bedroom spacious duplex. Near new. In very quiet area. 2 fireplaces, wall to wall, 1½ baths, family room, full basement, fridge and stove. No pets. $365. 479-7864.

MODERN 3-BEDROOM SIDE-BY-side duplex with basement, carpet floors with fridge, stove, washer and dryer, close to school and park, Esquimalt, $334 per month. 477-5424.

1-BEDROOM SUITE, 816 Princess Ave., 5 minutes from town, elderly couple preferred, no children or pets, heat supplied; $160, available now. 383-5788.

3 AND 4 BEDROOM LARGE DEluxe units, 1350 sq. ft., ensuite bath etc., $350 per month, (or will sell, low down payment $39,600). 598-7557, H. Bitterman Capital City Realty.

SUPERIOR DUPLEX WITH BALcony, sea view, 2 bedrooms, fireplace, carport, in Mill Bay. Built in 1975 on 1 acre. $300. Telephone 746-5895 or 479-8839.

SIDNEY, 3 BEDROOM DUPLEX, in quiet neighbourhood, close to schools. Recently redecorated, children and pets welcome, $325. 652-3518.

NEW DELUXE 3-BEDROOM, wall-to-wall carpet, pleasant views, large yard, children and pets welcome. Colwood-View Royal area. $325. 383-2715 or 595-3867.

OAK BAY BORDER
Freshly redecorated, 2 bedrooms, fireplace, wall-to-wall carpet, fridge, stove, drapes, electricity. $325. 479-5020.

SIDE BY SIDE NEWER, fenced in, duplex, 3 bedroom, 2 bathroom, fridge, stove, $325 monthly. Happy Valley and Sooke Road area. 479-2788.

SOOKE
Up and down duplex, 2 bedrooms each, village centre. $225 per month. 652-4286 or 642-3931 before 5 p.m.

1-BEDRM. SUITE IN 2-YR.-OLD building at 422 Wilson St. Stove, fridge, washer, dryer, heat incl. $210 P.M. Dec. 1st occupancy. Westgate Rlty. 388-9441, 479-5910.

SIDE X SIDE DUPLEX, 3-BEDrooms upstairs, 2-bedrooms downstairs, living room, double plumbing, automatic heat, Quadra-Hillside area, $300 a month, 383-8054.

2-BEDROOM SIDE-BY-SIDE, IN good condition, near Gorge Golf Course, fridge, stove and water included. $295 per month. Phone 478-0285 after 5 p.m.

ESQUIMALT, 537 WEST BAY Terrace, 2-bedroom, lower duplex, $260. Heat, water, range, fridge, included. References required. 477-5201.

OAK BAY, SIDE BY SIDE, newly decorated 2-bedroom duplex, near rec. center, stove, fridge, drive-in garage. Phone 382-1464.

SPACIOUS, CLEAN 2-BEDROOM duplex, fenced yard and patio, 1 pet allowed, 520 Springfield, $285. Available immediately. 478-0915.

2-BEDROOM SUITE, AVAILABLE Dec. 1st, $180. per month. Children welcome, to view from 4-7 p.m. 24 Empress Ave.

2 BR DUPLEX WITH INLAW suite. Newly decorated, $375 per mo. Close to Town and Country. 479-1654, Amblewood Dev.

2-BEDROOM SIDE BY SIDE DUplex, carport at rear, stove, fridge and water included; available Dec. 1st. $295. 479-6586.

2 BEDROOM, FULL BASEMENT, stove and fridge included. Close to Pemberton Park. Available Dec. 15th. 598-7389 after 6.

TRHEE-BEDROOM SIDE-BY-SIDE Langford area. Immediate occupancy. Fridge and stove incl.
Montreal Trust 386-2111

HALF OF 1-BEDROOM DUPLEX in Brentwood Bay. Mature adult or couple, no pets. Available December 1st. 652-2263.

LANGFORD NEW DUPLEX, three bedrooms, big basement, fridge, stove, close to school, $350. 478-9359.

NEAR NEW THREE BEDROOM, fridge, stove, fireplace, large fenced yard, Langford area, $350 monthly. 479-8332 or 479-7890.

NO RENT TILL 1978, 2 YEAR old SxS 3 bedroom duplex on quiet Colwood Street $350 per month. 479-5629.

IN SIDNEY, 2 BEDROOMS, rent $220. Phone 477-7886.

206 DUPLEXES TO RENT

SIDE-BY-SIDE DUPLEX BUILT on corner lot with entrance on own street, 3 bedrooms, 1½ baths, living room and dining room, family room and utility room. All automatic appliances, range, fridge, dishwasher, garburator, washer and dryer, wall-to-wall carpets, drapes. Beautiful landscaping and view of campus. $450 per month. Rent includes gardening. Phone office hours. 592-9516.

ESQUIMALT LARGE BACHELOR suite (top half of duplex) beamed ceiling, wall to wall carpet, modern bathroom and kitchen with dining area. Free cable and laundry facilities, nice yard. $180. 384-1533 or 385-5467.

4 ACRES — HORSE?
1 bedroom duplex including stove, fridge, washer and dryer. Small barn. Mill Bay $195. After 4 p.m. Loiselle Bros. 383-4568.

METCHOSIN AREA NEW LARGE 3 bedroom duplex, full basement, carport, fireplace, ensuite, fridge, stove. Dec. 1st. $250. 388-6663, 477-5728.

2-BEDROOMS STOVE AND fridge, on Cameron, vacant, $160. Cloverdale, 2-bedroom, stove and fridge, heat and water included, $260, 386-2648.

TWO BEDROOM, FULL BASEment, fridge, stove, 1509 Hillside, $300 Dec. 1, Children and Pets welcome. 386-7051.

HALF A DUPLEX TWO BEDrooms and part basement. Esquimalt, $230 per month. 598-3105 or 386-6164.

CITY, UPPER 2-BEDROOM DUplex and den, stove, fridge, washer, dryer included, near bus. Available Dec. 1, no pets or children. 592-0503.

1 BLOCK FROM JUBILEE HOSpital. Small self contained. $175 per month includes all utilities. 385-7866.

JANUARY 1ST, LOWER, 2-BEDroom, near bus, stores, near Summit Street, adult, $219, 598-4060 evenings.

NEAR SEARS, 4 BEDROOMS, 2 bathrooms, rumpus room, W-W rug, fridge and stove, no pets; available anytime, $350. 595-0839.

THREE-BEDROOM, STOVE, fridge, wall-to-wall, 1½ baths, recently painted, children-pets welcome, $300. 656-6098.

WHOLE UPSTAIRS OF A HOUSE, Jubilee area, one bedroom. $195 unfurnished, $225 furnished. 595-2233.

GOOD LOCATION, MT. STEPHEN near Cook-Hillside, 2 bedrooms, $320 month. R. Sartorius 384-3155.

LOWER DUPLEX, 2 BEDROOMS, fridge and stove. $225. 923 Caledonia St., 384-7854.

UP, DOWN DUPLEX FOR RENT, 3 bedroom, wall to wall carpet, 382-2432.

MACDONALD PARK, 3-BEDroom, side, adults, redecorated, $275, 598-4060 evenings.

ESQUIMALT 1-BEDROOM, DEcember 1st. $225. Fridge, stove, water. 598-1892.

JUBILEE 2 BEDROOM, LOWER, fridge, stove, washer, dryer, carpet, very clean, 382-6633.

CLOSE TO PARLIAMENT BUILDings. $250. Available January 1st, 1978. 2 bedroom. 595-4231.

JUBILEE UPPER DUPLEX, furnished, heat, quiet adults, $90. 592-1985.

NEW DUPLEX, RENT WITH OPtion to buy, Dec. 1st, 1½ bath, carport, storage sheds. $320. 478-6156.

VACANT, 2 BEDROOM, NEW lower house, laundry room, fridge, stove, fireplace, $220. 479-5965.

DOWNTOWN AREA, 3 BEDrooms, wall to wall carpet, stove, fridge. $300. 382-5953.

2-BEDROOM SIDE, CARPORT, sundeck, fridge, stove, drapes, $325. 598-1892.

1-BEDROOM, CARPORT, HEAT, light, laundry supplied. Available December 1st. 383-0904.

HALF A DUPLEX FOR RENT, Sidney, as of March 1st, '78, 656-5715.

AS NEW, COZY, 1-BEDROOM, NO step suite in 4-plex, all inclusive, $175. 385-8419.

VACANT, TWO BEDROOM SIDE by side, full basement, large lot, $265. 450 Craigflower. 385-5230.

AVAILABLE DEC. 1ST, 4 BEDrooms, 2 bathrooms. Close to Kmart. 388-4627.

CLOSE IN, 3-BEDROOM, SXS DUplex, fireplace. Available December 1st. $275. Owner 478-3848.

207 DUPLEXES WANTED TO RENT

WANTED: 1-BEDROOM DUPLEX or a basement suite; have own appliances, also 2 small house dogs, very well trained. Would like to rent at the end of December. Rent about $180-$200. 383-0379.

210 HOUSES TO RENT UNFURNISHED

Rent to purchase at end of 1 year. New 3 B.R. home in Central Saanich. $550.00 per month with $2,000 returned towards purchase. Phone for details or view at
7996 GALBRAITH
OPEN SAT. & SUN.
1:30 to 4:00
652-1177 652-3202

SUPER DELUXE!!!
Was the Display Suite of this complex. Brand new 2-bdrm. townhouse, w-w, fr. and st., 2 baths. $450 p.m. Avail. Dec 1st. MUST BE SEEN! WESTERN HOMES, 388-6314.

3017 SHELBOURNE STREET
AVAILABLE DEC. 1st — 2-bedroom, full basement home, Fridge and stove. Drive-in garage. Oil furnace. Tenants pay all utilities. $276.50. Call GARDNER REALTY LTD., 385-7721.

5 AC. FARM HOME
3 bedroom home loafing sheds and large barn, own water supply. Fruit trees, and good pasture. Available Dec. 1st. $475 rent 478-8361; after 6, 592-1331.

$385. JAMES BAY, 2 BEDROOMS, family room, dining room, living room, 2 fireplaces, wall-to-wall carpet, walking distance to ocean, park and city centre, utilities included; references. 384-1454, 595-5446.

BEAUTIFUL COUNTRY PROPerty, small 4-bedroom house on Glen Lake. Fenced play yard, $350 per month, possession January 15th. 474-2490.

OPTION TO BUY
2-bedroom, fireplace, appliances, drapes, clean and neat, secluded back yard. 1260 Johnson St. $275 per month. 595-5271.

BEAUTIFUL DELUXE 3-BEDroom, 1500 sq. ft. townhouse, in quiet area, close to all amenities, $400 per month, phone 592-0652 to view.

MODERN 3-BEDROOM, garage, full basement, large yard, fireplace, appliances, available January 1, $375. 383-7028.

COSY 2 BEDROOM HOUSE FOR rent ideal location just off Gorge Rd. immediate possession. Phone 936-6183 (Vancouver).

FOR RENT, CENTRALLY LOcated 3-bedroom home, full basement and garage, stove and fridge included. $275 .386-7065.

FOR RENT, 3 BEDROOM house, large lot, Langford area, option to buy, $325 per month, 384-6874.

OLDER 3 BEDROOM DUPLEX, $250 per month includes heat. Available immediately. Call to view, 385-9774.

3 BEDROOM WITH FRIDGE AND stove, some drapes, $350 per month. Available now. 383-6149 between 6-8 p.m.

GORGE AREA
2 or 3-bedroom home to rent on month to month basis, $350 per month. 386-2654.

2-BEDROOM NO BASEMENT large yard, fireplace, fridge and stove, $315, 2872 Douglas Street, 2860 Douglas Street, 658-5564.

VIEW ROYAL, MIDWOOD, 2-bedrooms, fridge, stove, fireplace, close to schools, $330, 478-7990.

SIDNEY
Modern 4-bedroom home for rent, phone 656-6279 after 4:30 or weekends.

SIDNEY AREA, BEAUTIFUL house, 3 or 4 bedrooms, full basement, available anytime. 656-2631. $385 monthly.

9-BEDROOM, 6-BATHROOM, SECLUDED ROCKLAND MANSION FOR LEASE. CALL EVES., 595-8845.

3-BEDROOM, MAIN FLOOR, IN Langford, $250 plus ½ utilities, no pets. 478-8985, 478-3322.

5 BEDROOM, STOVE AND fridge. Available now. 479-2509.

210 HOUSES TO RENT UNFURNISHED

Western HOMES Ltd.
1037 Cloverdale Avenue 388-6314

ESQUIMALT
1 bdrm. duplex, $176.70. Available NOW.

CRYSTAL POOL
Large 3-bdrm. house, 1½ baths, D.R., large yard. Avail. NOW. $350 p.m.

SOOKE
3 bdrm home $275 p.m. Includes stove. Close to bus stop. Avail. Dec. 1st.

CLOSE TO TOWN
On Burnside, 2 bedrooms, dining room, large utility room and workshop. Available immediately. $315.00.
BOB ELLIS
477-0616
Northern Pacific Realty Ltd.
479-1687

WATERVIEW PATIO TOWNHOUSES
724 Sea Terrace
—Overlooking Victoria Harbor
—Embraced by waterfront park with tennis court
—Private sunny patios
—W-W carpets, drapes and appliances
—Free parking
—Minutes from town
—3 Bedroom from $325.00
—2 Bedroom $290.00
P. R. Brown & Sons, 385-3435
762 Fort Street

SIDE-BY-SIDE DUPLEX, BUILT on corner lot with entrance on own street. 3 bedrooms, 1½ baths, living room and dining room, family room and utility room. All automatic appliances, range, fridge, dishwasher, garburator, washer and dryer. Wall-to-wall carpets, drapes. Beautiful landscaping and view of campus. $450 per month. Rent includes gardening. Phone office hours. 592-8516.

1870 McKENZIE
UNIVERSITY TERRACE
2-bedroom apartment, stove, refrigerator, washer, dryer included. $300.00 per month. Call Don Saul 477-8910.
388-6275 Pager 975 anytime
CENTURY 21 J. D. BOSDET LTD.

4-BEDROOM HOUSE — rumpus room — 1 and a half bathrooms — oil furnace — fridge and stove — full wall-to-wall rugs — fully fenced backyard. Excellent condition. Rent $400. Fifteen minutes from town — references required.
david burr ltd.
655 Fort St. 384-9335

RENT TO PURCHASE
RENT FOR 6 MONTHS AND HAVE FULL AMOUNT APPLIED TO MAKE THE DOWN PAYMENT. $325 PER MONTH WILL HADLE, CHOICE OF PROPERTIES VALUED IN MID 40's. FOR MORE INFORMATION CALL RAVELLE MORTGAGE CORPORATION, 388-5454; EVENINGS, MARION WEBB, 384-0815.

PIONEER CO-OP
Victoria West
2 BR — 951 Walker
3 BR — 932 Walker
—944 Walker
For further information and appointment to view phone Hugh Creighton at 388-6691.
ROBERTS INVESTMENTS LTD.

HOBBY FARM WITH APPROX. 8 acres, mostly cleared and suitable for horses, has barn and other out buildings and good residence. Prefer annual lease at $350 per month. Available December 15th. Contact Tom Burdge, Malahat Realty Ltd., Mill Bay, B.C. 743-5525.

5 BEDROOMS
$450 per month, available now. Lower level could be self-contained 2 bedroom suite. 710 CHESTERLEA AVE., Royal Oak area, minutes from shopping and the university. PACE PROPERTIES LTD., 595-2413; JERRY DOWNER 658-8491.

FARM HOUSE AND BARN, 25 acres, Sooke, $400. Two bedroom, large yard, Sooke, $225. Three bedroom duplex, ocean view, Sooke, $275. Two bedroom apartment, December 1, Sooke, $200, including fridge, stove, washer, dryer and heat. 382-8471, 642-3409 or 383-7918.

3-BEDROOM, 2-BATHROOM home. Oak Bay border area. South of Jubilee Hospital, range, fridge, dishwasher and drapes included, no pets, references required. $400. 658-8733.

COLWOOD
3-bedroom home, wall to wall, dining room, fireplace, laundry room, patio, fenced back yard, extra large separate garage; Dec. 1st. $375. 478-3606 or 478-7381.

3-BDRM DELUXE HOME — MT. Tolmie. Incredible views. $700 per month. Bill McCarter 592-3970 or Henderson Realty Ltd. 385-9741.

MODERN 4-BEDROOM BUNGALOW, 2 living rooms, 2 kitchens, 3 bathrooms, 2 garages, suitable for 2 families. On Burnside Road West. Reasonable rent. Phone 478-1303.

SHELBOURNE-CEDAR HILL AREA
On quiet street, 2-bedroom drive-in garage with fireplace. Pets allowed, $325 per month. Please call 386-6308, Monday-Friday, 9-5 p.m.

3 AND 4 BEDROOM LARGE DELUXE units, 1350 sq. ft., ensuite bath etc., $350 per month, (or will sell, low downpayment, $39,600). 388-7557. H. Bitterman Capital City Realty.

SOOKE
Large 4 bedroom house, with tennis courts, view of the water, for rent at $400. per month. Please call 652-1705 after 6 p.m.

NEW DELUXE 3-BEDROOM wall-to-wall carpet, pleasant views, large yard, children and pets welcome. Colwood-View Royal Area. $325. 383-2715 or 595-3867.

FAIRFIELD AT BEACON HILL park, modern 2 bedroom bungalow, fireplace, full basement $380 a month, children considered, references. 386-9042.

COUNTRY LIVING — COSY 2 bedroom house with large bright kitchen, living room, dining room and utility room. $325 per month. Cobble Hill 743-9643.

MILL BAY — 2 BEDROOM COTtage, semi-furnished, $160 per month, ideal for retired couple. 743-5742.

CLEAN, 4-BEDROOM, FULL basement home, ½ block Jubilee Hospital. No objections Children or pets. $340. 595-2589, 598-2101.

2 BEDROOM, BASEMENT SUITE, off Dallas Rd., $200. Includes water, hydro. 383-7230. Available Dec. 1st.

DOWNTOWN
$300, older three bedroom home close to Royal Athletic Park now being redecorated. 477-7545.

AVAILABLE DEC. 1ST, 2-BEDroom home, fridge, stove, basement, $263. 2400 Richmond Rd. Phone 386-6191.

$225.
Two bedroom furnished basement suite. Burnside-Tillicum area. 478-0008.

3176 DONALD ST., 3-BEDROOM house with large room in full basement, $350 month. 479-0258 after 4-9 p.m. (Sat., Sun. anytime).

COLWOOD AREA. 3-BEDROOM house has carpets, fireplace and garage. $350. 478-1721 between 9 a.m. - 5 p.m.

CEDAR HILL NEAR SEARS. Modern 3-bedroom, 2-bathroom, garage, finished basement, $395. 595-7388.

NORTH PENDER ISLAND, -bedroom, basement, wall-to-wall arpeting, fireplace, electric heat, $200. Phone 477-6726 evenings.

ONE BEDROOM LOG CABIN overloooking Saanich Inlet, available Jan. 1st. 478-3462, or 479-8533.

RENT OR RENT TO OWN, $450; 3-bedroom rancher, half acre, now available. 658-5877.

ONE-ROOM MOUNTAIN-TOP cabin, 13 miles to Victoria, $125. 592-6609.

3 BEDROOM, 1½ BATH TOWNhouse, Tillicum near schools, shopping. 388-5001.

3 BEDROOM HOUSE, 634 PINE Street, $300 month. 388-5359.

1-BEDROOM HOUSE, $130 PER month. 383-9286.

210 HOUSES TO RENT UNFURNISHED

OLDER 5 BEDROOM
Renovated older house in Saxe Point area. Has modern kitchen, includes Jennair range, wall oven, dishwasher. Large laundry room with washer and dryer. Roomy dining room and living room have large Solar bronze windows. Main has 3 bedrooms, up 2 bedroms and sitting area. 2 complete bathrooms. Garage and workshop downstairs. $425. After 4 p.m. 383-4568. Loiselle Bros.

1 Month Free
YOUR RENT IS FREE FOR 1 MONTH OF EACH YEAR IN THESE BEAUTIFUL NEW 3-BEDROOM HOMES. LANDSCAPED, FIREPLACE. ONLY $369 A MONTH. CENTRAL SAANICH. 386-6876, 479-1383. PLAYFARE PACIFIC VENTURES LTD.

FAIRFIELD CLOSE IN
Near the park. Like a private home. 4½ rooms (2 or 3 bedrooms) 1-2-3 baths, basement, drive'in garage, rumpus, laundry automatic washer, garburator, fridge and range, some furniture — Dec. 1. $350 includes heat and water and yard work done, drapes, rugs. Dickie Agencies Ltd., 919 Fort, 382-4312; eves. 477-4662.

3 BEDROOM — CHILDREN
Roomy 2-storey condo. Has own door to outside. Includes stove, fridge, washer and dryer. 2 bathrooms, wall-to-wall, near parks, schools and 5 minutes on bus. Esquimalt-Gorge. After 4, Loiselle Bros. 383-4568.

RENTERS
We have decided to rent one suite in the Westport. 2 bedrooms, 1½ baths, over 1000 sq. ft. $325 per mo. Call Bill Nesbitt 388-5679 anytime.
E.Y. Construction

AVAILABLE IMMEDIATELY, 3 bedrooms, fridge, stove included, plus finished room in basement, fireplace. Large lot, garage; children welcome. 598-3817 after 5 and weekends.

METCHOSIN
Cosy 1-bedroom with attic and basement. Sundeck, fireplace, pastoral setting, $265 per month. For January 1st. Long lease available. Reply Victoria Press Box 610.

3-BEDROOM HOME, WALL TO wall, fireplace, on large lot in country setting, $375. 479-0695.

CUTE 2 BEDROOM HOME close to Camosun College, $375. 592-1606.

3 BEDROOM HOUSE, LARGE yard, near town and bus. After 5 p.m. 386-3008, 386-0134.

3 BEDROOM, FIREPLACE, large garage, sundeck, appliances, $325. 382-0080, 382-8697.

2 BEDROOM HOUSE, AVAILable now. $260 per month plus utilities. Adults, no pets. 595-8029.

SUBURBAN COTTAGE 2 PERsons (married couple), no pets, 1 block to beach, shopping, churches, $195. Leave number 9-11 a.m. 658-5224.

3-BEDROOM HOUSE FOR RENT in Esquimalt, close to schools. 385-4311, 385-1711.

4 BEDROOMS, WOOLCO AREA, $300 a month, automatic heat, 383-8054.

OLDER 3-BEDROOM HOUSE, near Sears, children and pets O.K. $305 per month, 479-4143.

5 BEDROOM LARGE HOUSE, fireplace, large yard, $395. 3890 Douglas Street. 658-5564.

SMALL 4 BEDROOM, SOOKE Rd., 16 miles out. $305. 642-5497.

211 HOUSES TO RENT FURNISHED

FULLY FURNISHED TWO BEDroom house for Jan., Feb., March, near bus, mature couples only. $325 per month, services paid. Phone 595-6379.

TEN MILE POINT, 4-BEDrooms, dining room, den, available 3-6 months from January, $350-$550 per month, depending on number of people. 477-0436.

3-BEDROOM MOBILE HOME, $300. Minimum 6 months lease to suitable tenants, option to purchase. 478-5537.

2 BEDROOM DELUXE HOME from Dec. 15th - Feb. 28th, near bus, mature couple, $350 per month. Services paid. 652-2961.

FURNISHED MALAHAT CABIN. Fireplace, waterview, weekly or monthly, $200. 478-9231.

LANGFORD WATERFRONT ONE bedroom cottage, $275 monthly. Phone 478-6080 or 286-9758.

212 HOUSES WANTED TO RENT

ENGLISH FAMILY WANTS TO lease or rent with option to buy, older 3-bedroom home with quiet back garden. Sidney-Saanich or Brentwood preferred. 656-3259, 656-4732.

PROFESSIONAL COUPLE, large family and pets seek spacious house, 5 plus bedrooms. 2 bathrooms, basement preferred, large yard or acreaged. December or January, 383-1843 after 6 p.m.

QUIET COUPLE WITH YOUNG child and cat wish to rent 2- or 3-bedroom duplex or house with fireplace and yard. On or near University bus route. $350. Utilities included. 598-3020.

COUPLE WITH 1 CHILD, REquires 2 or 3 bedroom home, Burnside-Marigold or Gorge area, rent up to $350. Phone 386-6416 after 6 p.m.

URGENT: 2-4 ROOM HOUSE, close in. Near bus. James Bay preferred. Ste. 0409, 875 North Park St.

COUPLE SEEK QUIET CHARACter 2 bedroom house, duplex or suite, prefer fireplace and yard; good references. 595-5558.

RESPONSIBLE WORKING woman with two cats desires small house or duplex, $180 to $200. 385-8557 before 3:30.

215 HALLS, WAREHOUSES, STORES and OFFICES TO RENT

WAREHOUSING
One month free, new warehouse, 852 Devonshire Rd. 2100 or 3200 sq. ft. of finished office, heated, $2.90 per sq. ft. 477-5274 or 479-7041.

SOOKE
Prime retail space for rent, from $300. per month, office space from $75. per month 652-4286 or 642-3931 before 5 p.m.

AVAILABLE IMMEDIATELY, modern 2000 ft. (will subdivide) office space, excellent exposure, parking lot, close to Woodwards. Reasonable rent. Phone owner, 383-8774 and 382-1234.

THREE SHOPS TO RENT
One 900 square foot shop, two 1800 square foot shops. 731 Pembroke street, available January 1st. Phone 388-4491, ask for Dave Baird or John Bell.

ONE MONTH FREE, 1000 SQ. FT. of retail space, excellent traffic area in station centre. Ideal sales and service situation. $550 per month. Apply Langford Rentals 478-6333.

2,700 SQ. FT. OF WAREHOUSE with 12' loading door. 18' ceiling height ideal for fork-lift. Space includes 3 offices. Tyee Road. Ask for cliff Salmond at GARDNER REALTY LTD. — 385-7721.

CITY CENTRE
Large hall, suitable for night club or billiard hall, $1500 per month. Small studio with sky light, $125. Retail shop, 850 sq. ft. plus 600 sq. ft. of storage, $500. Phone 385-6718.

DOUGLAS ST. STORE
Large prime retail store for lease. Main floor 2588 sq. ft. with 653 sq. ft. Mezzanine, plus basement (258 sq. ft.). Located at 1410 Douglas. Call Morguard Properties, 383-4168.

OFFICE ON DOUGLAS, 5 MINutes walk from town, divided private area, smartly finished, $115. 592-0828.

FOR RENT: 1 2-STOREY OFFICE building, plus 1100 sq. ft. warehouse bays. 2825 Bridge St. Please call 386-6308.

GROUND FLOOR COMMERCIAL space in Esquimalt. New building 1,600 sq. ft. at $2 per sq. ft. 386-0832 9-5.

STORAGE SPACE FOR RENT, 330 sq. ft. controlled storage, Gorge Shopping Centre Ltd., 388-5812.

2 WAREHOUSE AREAS OF 3400 sq. ft. from $1.75 and one "Cabinet Shop" of 3500 sq. ft. at 242 Mary St. 656-1928, 656-4945.

SIDNEY
Second floor office or retail space, 9732 First St. 656-5221 days, 656-4309 evenings.

FOR RENT, 840 SQ. FT. BEACON Ave., Sidney. Office space or suitable for small business. Will alter to suit. 385-0055.

215 HALLS, WAREHOUSES, STORES and OFFICES TO RENT

REALSPAN PROPERTIES LTD.
1031 VANCOUVER ST. 388-6454

WE SPECIALIZE IN LEASING

OFFICE
1. TAP the potential of Esquimalt on this top quality office bldg. Join Westcoast Savings Credit Union at 1234 Esquimalt Rd.
2. MAIN FLOOR - 1500 sq. ft. of prime office across from Simpson Sears. Excellent exposure.
3. CHEAP — the most reasonable rates in town. Modern office with parking — Douglas Street at Hillside.
4. CITY CORE — Several bdlgs. with areas from 500 sq. ft. to 30,000 sq. ft. Some with parking.
5. DOWNTOWN — Medical/Dental. 700 - 1500 sq. ft. Ideal location with ample parking.

WAREHOUSE
1. NORTH DOUGLAS — just off Douglas. Areas of 1800 sq. ft.
2. DOWNTOWN — total of 5000 sq. ft. (or smaller) on Wharf Street near Johnson. Reanosable rent.
3. MEMORIAL ARENA — Fantastic traffic flow past 1,200 sq. ft. warehouse. Ideal Retail/Wholesale. Parking.

388-6454

SEASPRAY PROPERTIES LTD./REALTORS
1911 QUADRA
386-3124

RETAIL
STADACONA CENTRE — Fort St. or Pandora Ave. exposure. New major retail complex at the Oak Bay Junction. Shops from 600 sq. ft.
QUADRA and HILLSIDE — 1250 sq. ft. Carpeted, air-conditioned. Excellent parking, good exposure.
DOWNTOWN — 1410 Douglas St. — 2500 sq. ft. with full basement and rear loading.
NORTH DOUGLAS — 2300 sq. ft. Douglas St. frontage plus workshop.

OFFICE
QUADRA CENTRE — near McKenzie. New top-quality space with acres of parking.
NEAR "THE BAY" — Ground floor. Good parking. Approx. 650 sq. ft.
DOWNTOWN — The "Counting House." Offices from 540 sq. ft. Super old brick — Heritage building. Will finish to suit.

WAREHOUSE
ROCK BAY AREA — 1650 sq. ft. full-height with show room and office.
NORTH DOUGLAS — 9,000 sq. ft. full-height. Four loading doors. Direct access to Douglas St.

We also have other listings which may suit your requirements.
R. D. LAW 386-3124

BB BROWN BROS. on BLANSHARD
"People Helping People"

DOCTORS
DENTISTS
1022 Pandora Ave.
—Offices For Lease
—Ground Floor
—Air Conditioned
—Ample Parking
—Low Rate
—Central Location
GEOFF SINGLETON 395-8771 (anytime)

Cedric Steele Realty Ltd.
388-6258

OFFICE SPACE
2 good locations in modern buildings. 620 sq. ft. up to 3,500 sq. ft. Prices from $4.85 per sq. ft. to $6.00 sq. ft.
WAREHOUSE SPACE
1,500 sq ft. to 4,500 sq. ft. at $4.00 sq. ft. 8,000 sq ft at $2.75 sq. ft. 2 modern concrete block bldgs. Large bay doors, close in.
For details call Gerry Finnigan, 383-4739 or 388-6258, Cedric Steele Realty Ltd.

BRENTWOOD VILLAGE SQUARE RETAIL SPACE
NOW LEASING
627-950 sq. ft. MODULES. UNIQUE VILLAGE MALL COMPLEX in the HEART of BRENTWOOD SHOPPING DISTRICT, OPENING DEC. 1ST, ONLY THREE REMAINING STORES FOR LEASING. INFORMATION
Mr. D. Munro, Victoria Realty Ltd. 386-3585.

710 SQ. FT.
SUPER LOCATION
FREE PARKING
Situated close to town this clean building has 710 sq. ft. of office space available. The negotiable rent includes heat, electricity, air conditioning, parking and janitorial services. A must see. Contact:
388-4434 WILF GEE

APPROX. 100 SQ. FT.
Situated in a convenient location this clean office must be seen.
388-4434 WILF GEE
WESTMONT REALTY (1977) LTD
386-4434 388-4434

NEW OFFICE BUILDING, TOWN & Country area — 3371 Oak Street, Victoria, B.C. All offices have adjacent parking and we have the following space available.
1st floor 2,900'
3rd floor 1,200'
Telephone — 388-7511 — Mr. Moir
386-1336 — Mr. Irving

BEST DOUGLAS ST. LOCATION
1300 sq. ft. office space, excellent exposure, two large and several small private offices, plus large general work area. Very reasonable rates include heat, electricity, caretaker services and elevator. Call Royal Tust, 388-4311.

3200 SQ. FT. VACANT BUILDing on lot 145' frontage x 375' deep. Ideal for workshop, storage or small factory. Immed. poss. 2070 Henry street, Sidney, B.C. $650 per month. 1-year lease available. Call Mr. Gardner, 385-7721 — Gardner Realty Ltd.

750 SQ. FT. GROUND FLOOR workshop, 10 car parking, clean well lit shop, compressed air, 220 volts, 3 phase, utilities and taxes included. $450 per month, 2620 Rock Bay Ave. 384-5321, 385-5542. Available Jan. 1st., '78.

MCKENZIE AND BORDEN NOW leasing superior new office space in busy area suitable for lawyers, doctors, dentists, accountants etc. Air conditioned, excellent parking, available January 15th. 479-7117.

DOWNTOWN OFFICES
A choice of office space from 438 sq. ft. to 3,000 sq. ft. Available in modern air conditioned professional building opposite city parkade. Reasonable rent. Contact Morguard Properties, 383-4168.

215 HALLS, WAREHOUSES, STORES and OFFICES TO RENT

ABACUS
388-5365

BAKERY and-or equipment for sale or lease, 1,500 sq. ft. with coffee shop.

HIGHLY DESIRABLE street level RETAIL location, 1,137 sq. ft.

LARGE Mezzanine Level character RETAIL space available. Great charm. 1,759 sq. ft.

Character OFFICE SPACE in very attractive heritage building. Convenient. 2,251 and 926 sq. ft.

New Medical-Dental premises available. Choice location. Brand new building.

BEAUTIFUL OFFICE SPACE available in new Professional Bldg. Excellent location. 8,000 sq. ft. or partial.

VIEW is spectacular in this Professional Office. 1,100 sq. ft., fully finished.

388-5365
Courtesy to Realtors

NOW LEASING
A wide range of listings for all types of stores and offices. If we haven't got it we'll find it at no expense to you.
RICHARD TALBOT
ANGLO CANADIAN
Real Estate and Management
200-764 YATES STREET
386-8855

JAMES BAY RETAIL
1300 sq. ft. of commercial space available immediately (street level). $600 per month.
david burr ltd.
655 Fort St. 384-9335

SIDNEY
370 sq. ft. office or retail, second floor, elevator, heat, air conditioning, all found, $155 per month. Phone 656-5511 or 656-3151.

COLWOOD-LANGFORD. 750 square feet, retail space, $250. 478-7990.

GOLDSTREAM FRONTAGE sales lot with RV franchises available. 478-5812

ESQUIMALT LEGION BUILDING. 400 sq. ft. office, $150 monthly, December 1st, 386-7635.

RETAIL OR OFFICE, CORNER Craigflower and Tillicum. 1800 sq. ft. 658-5736.

WAREHOUSE DOWNTOWN
1,800 sq. ft. Good access, $275 per month. Call 595-3080.

2 SMALL OFFICES, FOR RENT immediately, Yates Street, phone 382-0813 or 392-8311.

1,500 — 4,500 SQ. FT. WAREhouse space. 477-6660.

900 — 2,400 SQ. FT. OFFICE REtail space. 477-6666.

233 MORTGAGE LOANS and INSURANCE

$ $ $ $ $ $ $ $ $ $ $ $ $

1ST-2ND-3RD MORTGAGES
We will lend you MORE MONEY on the equity on your home and give you payments you can comfortably afford. Loans from $2,000 to $50,000.

EXAMPLES:

BORROW	PAY
$5,000	$ 53.85
$10,000	$107.00
$20,000	$215.39

15 YR. AMORT.- 5 YR. TERM
FUNDS IMMEDIATELY AVAILABLE
INTERVIEWS IN THE PRIVACY OF YOUR OWN HOME
YOU OWN IT TO YOURSELF TO CALL THE SPECIALIST FIRST.
W. A. (Bill) Hodgson
385-2551
EVENINGS 385-4528
Byron Price & Associates Ltd.
$ $ $ $ $ $ $ $ $ $ $ $ $

MONEY PROBLEMS
Mortgage money immediately available. Difficult situations are our specialty. If you have had credit problems or have been turned down elsewhere try us. No red tape, interviews in the privacy of your own home, 24-hour O.K. Any amount, any reason.
CALL
DEREK GREEN
388-7891 or 479-1475
We are also now able to offer a full service of commercial and industrial loans. For personal and specialized service in these areas call
PAUL DURAND
388-7891 or 385-6178
RAE INVESTMENTS LTD.

1st AND 2nd
MORTGAGE LOANS
SOOKE — GULF ISLANDS
SHAWNIGAN — DUNCAN
UP-ISLAND — MAINLAND.
WE SPECIALIZE IN LAND MORTGAGES
VICTORIA 1ST MORTGAGES FROM 10%. PAY OFF ANYTIME
Lowest Payments Available
Call Mr. Douglas Hawkes Collect
384-7128 (after hours 477-9544)
DOUGLAS HAWKES LTD.
990 BLANSHARD ST.

NATIONAL TRUST
Try us, enquiries welcome on all types of mortgages.
Al McDonald — 595-2121
Stan James — 479-7161
National Trust Real Estate

MORTGAGES
Quick decision on interim, short and long-term commercial, residential and industrial applications.
ROBERT ELLIS
NORTHERN PACIFIC REALTY LTD.
479-1687

SUBDIVISION FINANCING
A SPECIALIZED FIELD
Avon Mortgage Corp.
Real Estate Service Centre
1001 Cloverdale Ave.
388-6161

MORTGAGE YOUR EQUITY
If you hold an agreement for sale or Mortgage and need ready cash.
See
P. R. BROWN & SONS LTD.
762 Fort St. 385-3435

PROMPT SERVICE
For all your mortgage requirements please call PETER PRIMGAARD at 382-9191.
CANADA PERMANENT TRUST COMPANY

FOR ALL YOUR MORTGAGE dealings whether it be arranging, buying, selling.
BARRIE HAMILTON
CHARTER MORTGAGE CORP.
388-4455

Mortgages Available
Don MacGillivray
Seaboard Properties Ltd.
3947A Quadra Street
479-7138

FUNDS AVAILABLE
Unusual situations welcomed. Private party will make, or purchase, second mortgages, one or two year term. 477-4439.

Funds available immediately for 1st and 2nd mortgages. Contact:
david burr ltd.

234 MORTGAGES FOR SALE

$70,000 FIRST, 11 PER CENT, 5-year term, 3-month pre-pay, $700 per month. Excellent security. Local property. For more particulars, 388-5454.

234 MORTGAGES FOR SALE

11% $42,000, 1st MORTGAGE, 2 year term — Security new Victoria home. Interest paid monthly.

16% 3rd MORTGAGE $10,000. Reasonable equity. 2 year term. Interst paid monthly.

Please call MR. HAWKES at DOUGLAS HAWKES LTD.
990 Blanshard St. 384-7128
Res. 477-9544.

1ST MORTGAGE
1 year term — 13%
Covenant and Security in our opinion top quality and will stand up to rigid investigation.
Don MacGillivray
Seaboard Properties Ltd.
479-7138

10½% $30,000 1ST. MORTGAGE ON good family home near Beacon Hill Park and seafront. Value over $50,000. 4-year term preferred, 3-year term considered. Payments can be interest only monthly or amortized to suit mortgages. Please call Mr. Douglas Hawkes at Douglas Hawkes Ltd., 990 Blanshard St., 384-7128 (after hours 477-9544).

1ST MORTGAGE INVESTMENTS Mr. Hawkes at Douglas Hawkes Ltd., 990 Blanshard, 384-7128.

235 WANTED TO BORROW

CONSIDER
Well secured 14½ per cent to 18 per cent returns on short and medium term mortgages. Amounts from $5,000 placed readily giving a steady yield.
ROBERT ELLIS
NORTHERN PACIFIC REALTY LTD.
479-1687

240 BUSINESS OPPORTUNITIES

Delicatessen and Meat Market
Located on a busy street in Downtown Victoria for past eight years and showing an excellent return for the owner. Spacious and pleasant working area for four congenial full-time employees who are anxious to remain. The full price at $79,000, includes all equipment and fixtures which are of top quality and good working condition. If you are interested in this reliable year-round business, then please contact. MLS.
LORNE BARR
477-7291 (Bus.) 383-5484 (Res.)
SANDY CRAWFORD
477-7291 384-8075 (Pgr. 458)
D.F.H. REAL ESTATE LTD.

MOTELS
40 UNITS — Close to downtown, owners suite 3 rooms plus 2 bathrooms. Individually controlled hear. Combination bath and showers. 14 units with kitchens. Direct deal phones, colored TV. Children's playground. Asking $680,000.
84 UNITS — Covered swimming pool. 1 and 2 bedroom units, 46 kitchens, 16 kitchenettes, Coffee shop. Two laundries, 3-bedroom managers suite. Large mortgage. $875,000 interest only payment 10-year mortgage at 10%.
For further details call BERT COLES 384-8001 or 592-3311, Royal Trust.

ENJOYABLE BUSINESS
Be an owner-operator of the most lucrative professional business in your area. We are offering an exclusive non competitive business opportunity. You will be dealing primarily with banks, office and government buildings, hotels, motels, apartment buildings, hospitals, etc. No experience necessary as full training provided. Only serious principals need apply. $72,500 F.P. Some terms available. For appointment phone: 604 464-2314 11 a.m. to 3 p.m.

RESTAURANT FOR SALE
Excellent downtown location with good lease. Well equipped, $78,000. For further information and details phone:
GEORGE HESS
477-7284, 24 hrs. Res. 479-7069
D. F. Hanley Associates

SAILING SCHOOL SALES AND CHARTER
Downtown location, with excellent docks, office, and parking. Good return, prime lease, and unlimited potential. Including full equipped sailboats. $89,000.
Residence Office
598-1420 Ted Walford 477-1841
BLOCK BROS. REALTY LTD.

DRY CLEANING
A new franchised store, fully equipped and redy to go. Located in a busy shopping mall, in a growing residential area. Franchiser will train purchaser or will sell without franchise: Full price $55,000. For more details contact VERNON-MARTIN, 386-2955, CENTURY 21 Mayfair Realty.

BE YOUR OWN BOSS
A rare opportunity to own a unique retail business in a prime location. Presently specilizes in unique kitchenware and specially items. Owners statements show good return.
Brenda Ellis 477-1841 Al Bull 477-2149
477-8098
Pgr. No. 602 384-8075
Block Bros. Realty Ltd.

YOU DON'T LIKE OFFICE WORK!
Then here's an Interesting business to challenge you. This courier service delivers letters,, documents or any other hand carried items. Asking $19,500 including a 1976 car. Exclusive. For details phone TERRY EDEN, 386-3494 (23 hrs.). Western Homes Ltd.

NO VACANCIES !
in this 31-SUITE APARTMENT BUILDING CENTRALLY LOCATED. 4 STOREY WITH ELEVATOR. Excellent parking. Resident manager. Large existing mortgage at 9¾%. For further details call CHES HAYS 384-8001 or 658-5563 Royal Trust.

Service & Sales
15 years of home service, excellent established accounts, training period included if required, store fixtures, machinery, inventory, sample stock, truck and equipment. Price $27,500. Terms can be arranged. Ph. 384-5013 eves. for appt.

PIZZA BUSINESS
I have the proven location in Sooke. No competition. Established for 2 years. Mismanagement forced the closure by previous owner. Approximately 1000 sq. ft. $350 per month. Also two other spaces at $300 per month. 652-4286 or 642-3931, before 5 p.m.

OPPORTUNITY
$3,000 will buy into operating mid-Island auto wrecking business. Low overhead, fully stocked and equipped. 384-2313 days, 479-1102 after 7.

NEWLY BUILT RESTAURANT, excellent area and location. Large sealing capacity. Owner wishes to go into another business. We're open to all offers or trades. Take advantage Now! Phone 385-0622.

THREE SHOPS TO RENT
One 900 square foot shop, two 1800 square foot shops. 731 Pembroke Street, available January 1st. Phone 388-4491, ask for Dave Baird or John Bell.

FLORIDA MOTEL—GOLD COAST $100,000 down. Good income, excellent opportunity, full disclosure. Write: Bermingham-Realtors, Box 2123 ,West Palm Beach, Fla. 33402.

BEAUTY SHOP
Barber shop, excellent location; could be bought as a unit or separately, excellent buy. 479-5075.

GIFT STORE WITH OR WITHout stock, 400 sq. ft. Downtown Victoria, 700 block Yates, 384-2444 or 384-4292.

DEVELOPING AND OPERATING grocery business in Sooke for new shopping complex contact Homes 401-609 Broughton. St. 383-7157.

PRIVATE INVESTORS WANTED in manufacturing solar equipment; good return. Write Victoria Press Box 520.

MOVING BUSINESS FOR SALE, owner leaving town, contracts and license to go with business. Reply Victoria Press Box 518.

DOWNTOWN MOTEL, 24 UNITS, 23 with kitchens, by owner. No agents. 388-7337.

240 BUSINESS OPPORTUNITIES

SERVICE STATION AND COFFEE SHOP
Buy building, service station and coffee shop, located on a busy corner in a growing area. Owner operates service station with two mechanical service bays. Wife operates coffee shop and Pop Shoppe outlet. Price includes equipment for both businesses. Stock extra at cost. Owner will also consider selling equipment and leasing you premises. Phone for full details (MLS 27829).
W. E. (WIL) WILSON
384-9335 477-4328
david burr ltd.
655 Fort St. 384-9335

$$ WANTED $$
BUILDERS
CONTRACTORS
INVESTORS
To construct on desirable acreage close in. We offer an interesting proposal that you may not want to pass up.
Phone or Write
Coastland Estates
479-2150 479-9489
350 Hector

Sensational New Video Advertiser
—$15,000 min. invest. for inventory.
—$1,800 month returns.
—Have your own territory.
—Advertisers arranged.
—No selling.
—Opportunity throughout B.C.-Alta.
Phone 112-985-6313, 11 a.m.-3 p.m. collect, or write Victoria Press, Box 602.

BUSINESS OPPORTUNITY
Bakery, Cheese, Delicatessen, and Imported Gourmet Foods Shop. Well established business in an excellent location. "Independence." Be your own Boss. Your choice of five locations.
CHARLES ARNOLD 592-6454
HENNDERSON REALTY LTD.
385-9741

EARN 3 PER CENT PER MONTH on secured investment, $3,000 minimum. Reply Victoria Press Box 612.

$8,000 REQUIRED FOR BUSINESS expansion. Good percentage returned. Reply Victoria Press Box 611.

244 REVENUE PROPERTY

Cedric Steele Realty Ltd.
388-6258

REVENUE BUILDINGS
$750,000. Projected Net Revenue $80,798. Only two vacancies remaining.
RETAIL WAREHOUSE
$655,000. Projected Net Revenue $71,100. Only one vacancy.
OFFICE WAREHOUSE
$249,000. Projected Net Revenue $28,700. Office space vacant.
OFFICE WAREHOUSE
$225,000. Fully leased. Net Revenue $20,665.
All the above are modern concrete block construction buildings.
7-SUITE APT. BLK.
$155,000. In excellent condition and location. Good Revenue.
Vendors will consider trades on any of the above.
For details call Gerry Finnigan, 383-4739 or 388-6258, Cedric Steele Realty Ltd.

S/S DUPLEX
3 STOREYS DEEP!
That's right! This duplex has 2 full height levels below the main floor. Could be extra accomodation. Main floor has 2 bedrooms, LR, kitchen and bath on each side. Large lot 100'x195'. New MLS No. 29323. Asking $66,500.

SUPER REVENUE
4 suites bringing in 11,100 gross in this completely renovated and fully modern building. Look at this! 2—3-bedroom suites, 2—1-bedroom suites, all as fully modern as you could wish for. MLS — $92,500.
For information on the above properties please call Cliff Salmond at 385-7721 or 477-3626 — GARDNER REALTY LTD.
If you have revenue property you would consider selling, I would appreciate your call.

57 SUITES
CAPITAL COST ALLOWANCE
$1,300,000
Located AT DUNCAN and without ARP subsidies or rent controls. Negative cash flow with 12 vacancies. Aluminium siding, sauna, swirlpool, exercise area, recreation room, oil fired hot water heating and parking for 85 vehicles. Mixture of 3 three bedroom, 27 one-bedroom and 27 two-bedroom suites. Vendor will entertain trades and may assist with financing. MLS 28676, ALSO 24 suites ARP AT CROFTON for $614,900, MLS 28677.
Brent D. Ewing
388-6424 658-5661 Res.
BAYSHORE REALTY LTD.
1006 FORT ST.

CITY DUPLEX
Conveniently located. Both suites. 2 Bedrooms plus fireplaces. Separate meters and furnaces. All appliances included plus washer and dryer. Priced at $56,900.

4-PLEX
1 2-bedroom, 2 1-bedroom, 1 bachelor. Good rental return on your investment. Priced at $69,900.
For more information or to view call Gerry Parker — 595-4972.

LOW MAINTENANCE BLOCK
Consisting of 8x2 bedroom suites, 9x1 bedroom suites and 5 housekeeping rooms. Gross income over $40,000. Asking $295,000. For details please call:
388-4434 BILL SIDHU 477-5382
WESTMONT REALTY (1977) LTD.
920 Hillside 388-4434

4 SUITES
Compact 4 Suiter (not a conversion). Good Fairfield location with sea views. All one-bdrm suites, gas furnace. Stoves, fridges and basic furniture included in firm price of $64,000. $10,000 down and bal. under agreement of sale at 10¼ per cent.
HUMPHREY GOLBY 592-6730
ORVILLE WHITE 592-7220
HENDERSON REALTY
385-9741

DUNCAN PLUS
11-year-old well-built concrete block apartment of 28 suites.
frame and stucco home located within 5 minutes' walk of the centre of Duncan. Fully rented. Good financing. Asking price $469,000.
388-6691 H. E. THORNE 383-8684
ROBERTS INVESTMENTS LTD.

APT. BLOCK
21 SUITES
15 2-BR. (children allowed); 6 1-BR suites, built 1973, good rental area. Owner may carry some. Asking $410,000. Excl.
479-1667
Brian Brown Cathy Atkins
J. H. Whittome & Co. Ltd.
Royal Oak Branch

ONLY $49,900
James Bay legal duplex. Renovated 3-bedroom owner suite on main. 3-bedroom suite upstairs rents for $250. Separate entrances and meters, full basements. ML. Call Rudy Rost, 658-5490, National Trust. 595-2121.

OLDER LARGE HOUSE OR mansion wanted in Rockland area with suites, suitable for small family owner occupied. Victoria Press Box 596.

LOVELY MANSION IN ROCKland on 2 city lots with 9 rentals, for sale at $149,000 or will trade for house or condo, private sale, no agents. 592-1606.

FAIRFIELD 3 BEDROOM owner suite, fireplace, beamed ceilings plus $520 revenue. 598-5537.

244 REVENUE PROPERTY

TAX SHELTER
NO SUBSIDY
SHOWING CASH FLOW
Brand new 10-suite apartment with 3500 sq. ft. on the ground floor of commercial — office space — ideal for doctors, dentists, etc. The building is situated in Saanich on a street with high traffic account. All apartments are rented and approx. 2300 sq. ft. of office space is leased. The building qualified for full C.C.A. Vendor will consider carrying $400,000 1st at 10¼%. Asking $525,000.
388-4434 LEO PIGERT 598-1975
EVAN WILLIAMS 388-4434
WESTMONT REALTY (1977) Ltd.
920 Hillside 388-4434

4 PLEX — $110,000
Fairfield, 4 one-bedrm units, redecorated, near Cook St., new $75,000 1st mtge. — desirable area.

6 PLEX — $120,000
Fairfield — old charmer on Cook across from park. Many recent improvements.

6 PLEX — $138,600
Esquimalt — close to Naden — water views, re-decorated, price reduced.

16 SUITES — $320,000
Fairfield — adult building — wood floors, walk up, very clean easy care bldg. Good mixture 1 and 2 bdrms.

33 SUITES — $610,000
Victoria, 4 yr. old — good returns, elevator, storage, large parking, easy care bldg., close to city centre.
386-3231 JOHN A. JOHN 477-8096
BLOCK BROS. REALTY LTD.

DUPLEXES GALORE!
WE HAVE A WIDE CHOICE OF SELF CONTAINED DUPLEXES, NEW AND USED, WHICH OFFER TAX SHELTER, INCOME OR ECONOMICAL LIVING. CALL 386-7521, ASK FOR DEAN ELLIOT OR PHIL SIMPSON FOR DETAILS OR VIEWING.
BOORMAN INVESTMENT CO.
612 FORT ST.

SxS DUPLEX
SELL OR TRADE
Here is a good investment with a great potential for further development. Each side of this modern duplex contains living room with floor-to-celling fireplace and in-line dining room, kitchen with adjoining sundeck, two bedrooms and bathroom. Downstairs the ground level floor is roughed in for two potential in-law suites (a third BR is completed on one side). Near Lambrick Park and K-Mart. Owner will carry large balance or consider house, condominium or lots in trade.
Listed at $89,500.
595-1535 ERIC GRAHAM 656-4489
BOORMAN INVESTMENT CO. LTD.

BB BROWN BROS. on BLANSHARD
"People Helping People"

TAX SHELTERS
Personal income in high tax brackets can be sheltered by investment in qualifying apartment buildings. Several such investments are available. This is my specialty — discussion welcomed.
GEOFF SINGLETON, 385-8771 (anytime)

PAR EXCELLENCE
1½ yrs. old each side owner occupied. 3 bedrms. ensuite plumbing, spacious in-line living and dining with FP and family size kitchen. Superior in construction with quality finishing throughout. Lower level with 4 pce. RI plumbing — well planned for further development. This is a well priced duplex at $115,000. MLS.
Mary McGuire Lillian Hendy
479-1667 (24 hrs.)
J. H. Whittome & Co. Ltd.
Royal Oak Branch

QUITE THE NICEST DUPLEX IN TOWN
Ideal for the family that wants to stay close, but separate! This 5 year old side-by-side duplex offers 1240 sq. ft., 3 beds, 1½ baths and full basements on each side. Beautifully and individually decorated. Must be seen to be appreciated! $127,900. View exclusively with:
MURRAY ROTHSCHILD
477-0191 477-9393
DALE YOUNG
477-0191 Collect 743-6119
The Royal Trust

ROCKLAND GOVERNMENT HOUSE
Restnome or rooming house
$129,000
This 3-storey building is in tiptop shape. A good investment in one of Victoria's prestige areas. 5 bathrooms, Bedrooms galore. To View Call SHANE BEFURT 386-6164 or 385-3664.
Castle Properties

WATERFRONT TAX SHELTER
Invest in beautiful ocean front condominiums and country estate that offer excellent future appreciation potential and immediate tax savings. Up to 90 per cent financing at 1st mortgage rates plus 1 year rent guarantee. For further information call
OCEAN VILLAGE
642-5254

FAIRFIELD
456 CHESTER
3 SUITES
Three self-contained suites all in good condition. Oil heating. Property is 57x120 and zoned R32. Full price $82,000. Drive by and call HAROLD WARE, OFF. 386-6164, Res. 385-1580. Castle Properties.

FAIRFIELD DUPLEX
Lovely character up-and-down duplex. Upper suite completely self-contained and metered. Stained glass throughout, excellent garden with many fruit trees. MLS 29396.
Paul Bregg
388-6424 598-3677 Res.
BAYSHORE REALTY LTD.
1006 FORT ST.

TAX SHELTER
21 unit townhouse development foundation in by Dec. 31, 77. Will qualify for C.C.A. of 10% in future years. Some development costs. to be passed on for 1977 tax year. To be strata titled for future convenience. A Daon Development.
Please call:
477-1841 G. L. LLOYD 479-4105
Block Bros. Realty Ltd.

SIDE-BY-SIDE 4-PLEX
Each suite has 2 BRS and one has full basement. 4 undercover parking spots — laundry room. Centrally located. $116,000.
385-7721 Kent MacLeod 595-4273
GARDNER REALTY LTD.

VIC WEST
Big roomy old home converted to up and down duplex. Everything separate. Easily rented. Rents for $386 per month. Owner must sell. Make an offer. Asking $43,500.
KEN MANN 598-5144
T.L. Mann & Associates Ltd.

REVENUE! $56,900
Close to city. 4 unit building. Excellent return. Owners suite could rent for $250, other 3 units bring $315. Excellent condition. Call PETER TER VEER 384-8001 or 479-1588 Royal Trust.

HOME WITH INCOME
Attractive 3-bedroom home, with 3-bedroom Revenue suite. Extras include; fireplace, fir trees, garden and workshop. 207 Burnside Rd. West. 384-5345. Asking $57,400. Offers considered.

244 REVENUE PROPERTY

90 SUITES
90 Percent Occupied
New A.R.P. Development. Purchaser's 1977 write off will be $260,000 against other income. 1978 write off $360,000. Down payment $675,000. Average 10 yr. return 18 per cent. Statement available for serious buyer. JIM RANSON, Westgate Rlty. 388-9841, 479-5910.

Western HOMES Ltd.
1037 Cloverdale Ave. 386-3494

$39,900
JAMES BAY
3-bdrm., 2 full baths and 3 appliances. CCA approved, fully carpeted with basements, very close to water, makes good revenue potential. Call TERRY SMOLLETT, 386-3494 (24 hrs.).

REVENUE APARTMENT AND commercial complex, approx. 5½ years old, $200,000 will handle, consisting of 46 parking spaces, elevator from parking lot to all floors, commercial floor 10,000 sq. ft. with National tenants, offices and fully equipped dining lounge, or banquet hall with kitchen, walkin freezer, stage and bar, etc. Total capacity: 196 people. Second and third floors: apartments. Asking $728,000. Phone 388-6474 Monday to Friday 9 a.m. - 4 p.m. or 592-2573.

50%
33 SUITES
1977 A.R.P.
85% OCCUPIED
GOOD C.C.A.
For full details please contact Vaughn L. Thompson, I.C. & I. REALTOR, Victoria Realty Ltd., 386-3585, res. 656-8541.

CAPITAL COST ALLOWANCE APARTMENT
1 Year Old, 16 suites. Underground parking. University area. ARP Mortgage. Asking $525,000.
BILL McCARTER 592-3970
HENDERSON REALTY LTD.
385-9741

ESQUIMALT PARKLANDS
This super duplex is fresh on the market, situated in a charming heavily treed area. One unit has 3 bedrooms, the other two. Well worth your inspection, by appointment. Exclusive with John Molyard at only $89,500. Good financing. To view call 386-3585, res. 384-4827. Victoria Realty Ltd.

SMALL TOWNHOUSE PROJECT
10% C.C.A. for 1978
Can be registered and resold as Strata.
Positive cash flow at 60% Mortgage.
Daon 383-2834

THE BRAE MAR
BEACON HILL PARK
Stately four suite apartment building situated 1 block from the park and shopping and on a very quiet street. Priced for a quick sale at $79,900. M.L.S. Call CHRIS GREIG 386-6164 or 478-5953.

DUPLEX
JAMES BAY — 2-bedrooms up, 2-brms. down. Needs some T.L.C., near apartment bldg. $52,900.
MILDRED STAPLES 394-8075
Pager 506.
PERMBERTON HOLMES LTD.
384-8124
1000 Government St.

SXS DUPLEX
$67,500
2-bedroom and 4-bedroom. Solid older building near Beacon Hill. Call:
ROB ANGUS
595-2121 OFF. RES. 383-4288
National Trust

Apt. Building
Location — good quality construction—good returns—12 years old 15 suites— asking $272,000.
477-0191 SYL SHUMKA 595-1337
The Royal Trust.

SxS IN SIDNEY
Owner must sell this S-S DUPLEX. Will consider business in trade. Don't miss this chance. Priced to sell at $69,900. 477-0141
MAUDE DOBSON 598-8365.
The Permanent

LANGFORD AREA. LIVE IN this large deluxe unit, and operate your business out of the other unit. Ideal arrangement. Will sell, low down payment, or rent $350 each. H. Bitterman, 388-7557. Capital City Realty.

NEW EXCLUSIVE
9-unit motel plus owner's suite, plus 2-bedroom home — Gorge Rd. Full price $160,000. Phone R. W. Rhodes, 479-9241 or 388-5464, No. 728. National Trust, 595-2121.

M2 ZONING
Sound older home with three rentals. Good holding property with revenue. $59,000. Phone, Bill Palfrey, 598-4210, or Island Homes Ltd. ML.

OWNER RETIRING. SEVERAL revenue properties; each 2 to 9 suites, close-in city locations, potential development or live in. Particulars Victoria Press Box 588.

2 BEDROOM DUPLEX IN SIDney, quiet neighbourhood and recently redecorated. 652-3618.

245 REVENUE PROPERTIES WANTED

VANCOUVER INVESTMENT COMPANY
Wants to purchase apartments in Victoria. Will consider buildings with 15 units up to 120 units. Quick decisions. Principals and Agents call: Gerry Finnigan 383-4739 or 388-6258, Cedric Steel Realty Ltd.

WANTED DUPLEX
With an in-law suite. Preferred areas: Jubilee or Fairfield. Must carry itself. At $55,000-$70,000 with $20,000. down. Please call:
477-1841 G.L. Lloyd 479-4105
Block Bros. Realty Ltd.

247 COMMERCIAL OR INDUSTRIAL PROPERTIES

DOWNTOWN INVESTMENT
Acquire your downtonw equity this year and watch it grow. 4 level, full basement bldg. of over 10,000 sq. ft. with back access alley, and double entrance on busy frontage in old-town. $165,000. FRANCES BROWN, 595-5131.

STRONG DEVELOPMENT AREA
One of the few properties left on this newly developing commercial block in rapidly expanding Shelbourne-Cedar Hill business precinct. Currently supports 2 bed., full basement house, fully rented. Ideal for future land assembly or small office development. Offers to $73,000. FRANCES BROWN, 595-5131, CANADA TRUST, 2252 OAK BAY.

10-Unit Townhouse site, close to city. Zoned. Plans and engineering inc. Ready to go. $152,000. 477-4621.

247 COMMERCIAL OR INDUSTRIAL PROPERTIES

SEABOARD PROPERTIES LTD.

RETAIL LEASEHOLD PRIME LOCATION
One of the highest traffic counts in Victoria Area. Over one-third acre lot area plus 2,400 sq. ft. of bldgs. Suitable for light industrial, with additional 300 sq. ft. that can be used for offices. Additional storage space on ground floor and mezzanine. Good access. 3 year lease available. $650 per month.

$200 PER MONTH
Large, pleasant, carpeted office with new furniture. Secretary to answer telephone at Keating and Vevaness in Central Saanich.

$250 PER MONTH
29x17.5 carpeted space in Brentwood Bay for office or professional.

Bank, Credit Union, Doctor, Dentist, Drug Outlet and any other service or sales oriented business outlets required in rapidly expanding area on Saanich Peninsula with large residential, rural and industrial growing area. Call me and discuss your plans for a new business or expansion program.
652-1141 FRANK CSINOS 652-3202
388-6275 PAGER 2826

CENTRAL SAANICH
Approx. 18 x 35 Bay with doors each end, high ceiling plus 2nd storey space, 4 offices and washrooms. $600 per month. Call 652-1141 FRANK CSINOS 652-3202
388-6275 PAGER 2826

P.R. B
P. R. BROWN AND SONS LTD.
"The People to See"

CLOSE IN
Approx. 5860 Sq. Ft. Warehouse and 2025 Sq. Ft. Office. Zoned Heavy Industrial. Good electrical Supply and Off Street Parking. Gross approx. $35,000. P.A. Low Maintenance. Priced to Sell by Year End at $337,000. Details — K. O. Moore 385-3455 anytime.

FORECLOSURE OFFERS INVITED ON $140,000
If you want your own business here is the ideal opportunity to purchase this 7 acre property on the Saanich peninsula. There are approx. 28,000 sq. ft. of greenhouses used for hydrophonic tomato growing. There are out buildings, lge. workshop, boiler rm. and sorting shed. The 1½ storey, 3 bedrm., 2 bathrm. home is ready for finishing. Call me now for more information.
KEN HIGHTON
477-7291 (Bus.) 595-6490 (Res.)
D.F.H. REAL ESTATE LTD

CORNER BLDG. ADJOINING MARKET SQUARE PANDORA AND STORE
4 floors and basement, size 25x60
The Old Station Hotel
Have Option Will Travel
$165,000 or best cash offer. Possible tax situation before year end.
WON'T LAST
CALL from 7:30 a.m.-8:30, 383-0275 or from 10:30 a.m.-9 p.m. leave your name and number at 383-7712 and I will return your call and give you the information.

COMMERCIAL SITE
$150,000
North Park Street between Vancouver and Cook. Site approx. 14,000 sq. ft. (100 ft. frontage by 140 ft. depth.) with three older rented houses. Zoning is S-1 (Limited Service District) which permits a wide variety of uses such as offices, servicing, warehousing, wholesale and retail, etc.
Brent D. Ewing
388-6424 658-5661 Res.
BAYSHORE REALTY LTD.
1006 FORT ST.

PERFECT FAMILY BUSINESS STORE and LIVING QUARTERS
Growing residential area. 5 year lease with option to purchase 3-B.R. attached accommodation. No competition. Thetis Heights. $23,000. Buy business, equipment and good will. MLS 29125. Call: JOHN HOLMS at 386-7521
BOORMAN INVESTMENT CO. LTD.
612 FORT ST.

LANGFORD SHOPPING CENTRE
Spacious, bright, office and commercial space, double glazed windows and air conditioning. 300 to 2450 sq. ft. Yes, this is just what you have been looking for.
BOYD SADLER 592-1929
FARMER INVESTMENTS & REALTY LTD.
825 BAY ST. 382-2154

WANTED
In City core area. Existing business Restaurant, Sandwich Shop, Short Order Food outlet or Coffee Shop. Vendor must comply with Sec. 29 Real Estate Act. ROSS LEIGHTON, 598-2182.
JACK MEARS
OAK BAY REALTY LTD.

1.64 ACRES
Commercial
PROPERTY INCLUDES 1400 SQ. FT. SHOP (SELF-CONTAINED) AND 3000 SQ. FT. HOME. CALL FOR APPOINTMENT TO VIEW.
388-4271 ROSS BRACKEN 477-0029
J. H. Whittome & Co. Limited

EXCELLENT SHOPPING CENTRE
Yielding good return. Principals only. No agents. John Kennett, 385-1491.

Duncan Storage Yard
For sale or rent — 1 acre chain link fenced, suitable for equipment, building materials, truck storage etc. $40,000 or rent $300 per month. Phone 746-6833.

WAREHOUSE SITE
City lot 5400 sq. ft.
Zoned M-2. Prime.
KEN MANN
BUS: 598-5144 RES: 477-6773
T. L. Mann and Associates Ltd.

KEATING X RD.
1 to 5 acres available in newly serviced paved industrial subdivision. Will sell or develop for suitable tenant, O.K. Trucking Co. Ltd., 386-3414.

250 HOUSES FOR SALE

STRAWBERRY VALE
$42,900
Vendor will carry mortgage. Try $2,100 down. This is a charming two bedrm. home in top condition with large lot. Located in a rural atmosphere. Call now.
RANDY SMALL
385-1431 388-6275 No. 395
British American Realty Ltd.

OAK BAY
Beautiful treed lot - near U-Vic
4 BEDROOMS 3 BATHROOMS
Secluded cul-de-sac. Dbl. carport, 34 ft. rec rm. - 2nd fireplace. Built-in range, stove, dishwasher, plus washer, dryer, Vac. $96,500.
G. E. Bus Ryan 382-8135 anytime
(I'll call back within 20 mins.)
RYAN PROPERTIES LTD.

250 HOUSES FOR SALE

WALL & REDEKOP HOMEFINDERS REALTY LTD.
3440 Douglas St. 386-2911

JUST IMAGINE!
Yourself in front of the roaring fire, mood music and whatever! Cozy 3-bedroom rancher, just waiting to tempt you. Family room has floor to ceiling fireplace. Built-in dishwasher for the house-husbnd. .55 acre at end of cul-de-sac. Asking $77,900. Anxious owner! MLS 29360.
LOLA CLARK
386-2911 or 658-5877

VERY, VERY SPECIAL
Brand new listing for the better buyer. Lovely 3 bedroom, 3 bathroom, full basement home in Vic West. Yes only 3 yrs. old, but what a buy. Huge rooms, huge playroom, huge rec. room, huge lot. Sounds good? For more huge interest call:
HAL BARBER
386-2911 or 385-1047

$49,900
3 bedroom, full basement home in immaculate condition. Large living room with fireplace. Also family room, separate garage and very secluded lot. Close to shopping and schools.
ANITA TAIT
386-2911 or 388-6275 Pgr. 382

N. SAANICH—NEW COUNTRY HOME
On a ¾-acre treed, secluded lot. Circular lighted drive-way, built-in vacuum, low voltage switching with master station, 2 forced air heatilator FPs, sauna with 3-pce. bath, twin-size sunken tub in master ensuite. So many more extras plus 5-yr. HUDAC warrantee. Price is now reduced to $129,500. Phone now for appt. to view this comfortable quality home.
ADELINE or WALLY
477-8562 or 477-7766

STRATA A.H.O.P.
$45,300 each side for this brand new SxS Duplex overlooking valley on ATKINS ROAD in LANGFORD. Each side has 3 good size bedrooms, 2 bathrooms, living and dining room, good size kitchen, storage space, no bsmt. Tastefully decorated and wall-to-wall carpeting throughout. To view please call:
HAL BARBER
386-2911 or 385-1047

$69,500—SxS DUPLEX
Tillicum park area. 2 bedrooms, living room and dining area, good size kitchen, bathroom and full high basement with drive-in garage each side. Low down payment will handle this comfortable home.
HAL BARBER
386-2911 or 385-1047

TRADE or SELL—$42,500
Lovely two bedroom Condominium in Passmore Place, Glanford area. Wall to wall carpeting throughout, lots of storage space, livingroom, diningroom, modern kitchen with fridge and stove. You can enjoy strolling trails of park setting, swim in your huge pool, play in your game room or entertain in your rec room. Children and animals welcome. To view call: HAL BARBER 385-2911 or 385-1047.

A.E. LePAGE
WESTERN LTD REALTOR

OPEN HOUSE
SUN 2-4:30
452 VINCENT
Excellent value in this 2 BR completely renovated home. Close to shopping centre. Low down payment will put you in this home by the New Year. Reduced to $43,900.
MARION FELL
386-3231 or 384-7669

1st TIME OFFERED
1 year old, architect designed home on approx. 1 acre of land only 5 minutes from town. Set on one of the highest locations to capture 360 degrees views, this unique home offers — sunken LR with floor to ceiling thermopane windows, separate DR with private balcony, ultra modern kitchen with separate eating area, 3 BRs, 2½ baths and sunken family rm. off kitchen. Offered exclusively at $159,000. For appointment to view please call DENNIS FERRILL 386-6831 or 477-2083.

TWO LARGE FAMILY HOMES
—Both affording excellent family accommodation
—Both in excellent condition
—Both with immediate occupancy

OAK BAY
An older charmer with modern updating. LR and DR both have fireplaces and beamed ceiling, kitchen is big and bright. Incredible master BR has dressing rm, 4 pc ensuite, and as an added bonus, OCEAN VIEWS! The whole house is bright and cheery and just waiting for its new owner — it could be YOU! $87,500.

ATHLONE WOODS
In an area of new homes, but with old world charm. LR and Family rm both have rock fireplaces. DR is separate, and kitchen is a housewife's dream. Master BR has double walk-in closets and 4 pc. ensuite. This house is so tastefully decorated and well planned it's a pleasure to show. $89,500.
For appointment to view either properties call JEANNE CAVAYE 598-6954 or 386-6331

Lorenzen REALTY LTD
50 Bastion Sq. Bus. 383-4151

Colwood—Reduced $58,500
5 yrs. old in mint condition and set in an enchanting garden with true privacy. Inside bright living room has brick FP, big windows with picture pretty outlook. Spacious dining has sliding glass to a covered, very private sundeck. There's a pretty kitchen, 3 roomy bedrooms and a big 4-pce. bathroom main floor. Down, a high bright basement has all walls insulated and sheathed, a completed 2-pce. bathroom, bright utility area, a completed workshop or 4th bedroom plus room for a rec room and a hobby or playroom. It's just like stepping into a brand new home, yet outside the established shrubs and trees, green lawns and totally and beautifully secluded patios all bespeak loving care and perfect planning. Beside the concrete drive and carport there's a separate paved drive with pad for trailer and boat or camper. Truly a delightful home just $58,500.
BETTY SHEPHERD, 386-7102 or 383-4151
GRAY LORENZEN, 652-1038 or 383-4151

Happy Valley Road Bright Home
Attractive .47 acre property with fencing for animals and nicely landscaped front garden. Well built home with a 16x14.4 living room brick FP and wall-to-wall over hardwood, separate dining room, good sized kitchen, 24x12 sundeck, 2 BRs and 4-pce. bath on main. 3rd bright BR down and a room for hobbies or sewing. Exterior stucco and cedar siding. Suitable for home oriented business. Close to school and only $52,000.
GRAY LORENZEN, 652-1038 or 383-4151
BETTY SHEPHERD, 386-7102 or 383-4151

½ DUPLEX A.H.O.P. PRICE $45,000
Located on treed lot by Langford Lake. 1100 Sq. ft. - 3 bedroom. Fireplace. Excellent construction. H. Mitchell 479-4818. Island Homes Ltd. 386-7545.

3 BR SPLITLEVEL ON A VERY good and private lot. Popular area. In line Living-Dining. Kitchen with very cozy nook, 1½ baths. $61,900 asking. Try your offer. 386-7414 W. Frebold Real Estate.

SEASPRAY PROPERTIES LTD./REALTORS
1911 QUADRA
386-3124

THE ZIEGLERS
592-1768 or 384-8075 Pgr. 310

OPEN 4050 HARO RD.
SAT. AND SUN., 1:30-4:30
Prestigious 4-bedroom home on ½ acre. Rec. room, family room, 2 full baths. Separate pottery studio, greenhouse. Family room with bar and 4-pce. bath converts to suite if desired. Well priced at $97,500. ML 28518. Call THE ZIEGLERS.

$37,700 CEDAR COTTAGE
Sits high on a large lot of 60x140, has approx. 1200 sq. ft. Fireplace in the 18 ft. living rm. 3 bedrms — good storage area — kitchen could use updating, clean, bright — even a small view of the sea. To view call THE ZIEGLERS.

BEACH DRIVE
By appointment. Magnificent 180 Deg. Ocean and mountain views from this contemporary 3-bedroom, 2-bath home. Den, Rec. Room, patio decks on 2 levels. Separate fully self-contained cottage of about 414 sq. ft. $128,000. Call THE ZIEGLERS.

10 MILE POINT
Cadboro Bay water views, about .5 acre in easy-care landscaping with privacy. 4 bedrooms, 2 full baths, den or rec. room with fireplace. Entertainment-size living and dining rooms. Exceptionally well priced at $115,000, new ML 29186. Call THE ZIEGLERS.

2 BDRMS-2 ACRES
Great 2-year-old, 1000-sq. ft. home of unusual design in superb treed setting, attractively landscaped in easy-care fashion. Part basement. Privacy. $65,000. Call THE ZIEGLERS.

$40,000 OR OFFER
Owner says sell! 2 properties beside each other. One up and down duplex, other a 3-bedroom home each asking $40,000. R 3-2 Zoned. Call THE ZIEGLERS.

GORDON HEAD DUPLEX $85,900
Quiet no-thru Street
—2200 sq. ft. each side
—3 bdrms.
—Large L.R. and kitchen
—Hardwood floors

LARGE LOT GORDON HEAD $60,900
—2 bdrms.
—Fully renovated
—Lots of space for expansion
ML 28077
For further information on the above please call: ROD FINCH 479-7663 or DOUG POSKITT 477-0645 or 386-3124.

REVENUE! $65,900
—Near new 3 bdrm. home
—Full 1 bdrm. in-law suite
—Total monthly revenue $600
—This property represents fantastic value at moderate cost. ML 28265
Call: ROD FINCH 479-7663 or 386-3124.

TAKE YOUR PICK!!

1. **COLWOOD QUIETNESS $51,900**
—Glen Lake Area
—1100 sq. ft.
—3 bdrms.
—Large L.R., D.R. with F.P.
—11,000 sq. ft. lot with trees. ML28608 — This is a beauty!

2. **SOOKE ACREAGE $84,900**
—4.71 acres, well treed
—4 years old, 1100 sq. ft. home
—3 bdrms./2 baths.
—Large L.R. with F.P.
—Rec room with F.P.
—Large sundeck and greenhouse. ML29023.

3. **BIRDWATCHERS HAVEN $39,900**
—Older renovated bungalow
—2 or 3 bdrms., L.R. and D.R.
—Lovely bright
—Pastoral outlook
—Peace and Quiet
ML28830.

For further information on any of the above call: ROD FINCH 479-7663 or BRIAN MARTIN 479-3356 or 386-3124.

$255 PER MONTH STARTER HOME
That's right for approximately $255 mo and $5,000 down you can own this cosy 2 bdrm house with F.P. and basement. Close in, it features electric heat and new carpeting. ML29042. Call for details: DENNIS DALE 384-1566 or 386-3124.

ITS A SHAME!
Family circumstances force sale of almost new 3 bdr. 1½ bath, 2 fireplaces, immaculate family home. HURRY, HURRY, HURRY. This home must be sold. Very low asking price of $59,900. Call — you'll like it! ML28587. DENNIS DALE 384-1566 or RICK KALLSTROM 386-0751 or 386-3124.

DIFFERENT!
You will like this unique family home near Sidney. 2 years old, 3 bdrm. 2-4pce bathrooms and 1-2pce. Separate dining room, large kitchen, adjoining laundry room and family room make household chores easy. Full basement, study or bedroom developed. Fireplace for future rec room. This character home on a ½ acre landscaped lot is quality built — features galore! Lovely sea views. Double garage, extra parking for rec vehicles. ML28105. Call ROGER or KATHLEEN LUCAS 592-2159 or 386-3124.

S-S STRATA TITLE DUPLEX
Each of these units has the feeling of a separate home. Fenced sides and back afford privacy. Each unit consists of 3 bdrms, large living room and the prettiest, floor to ceiling, raised hearth brick fireplace I have seen. The kitchen, with dining room in line, has oodles of quality cupboards and gold tone fridge and range. The decorating has been carried out in excellent taste and color co-ordinated with lovely W-W carpets in all rooms. Will qualify for Capital Cost Allowance Write Off. $44,900 each unit. Cal: ROGER LUCAS 592-2159 or 386-3124.

$39,000
ESQUIMALT
CLEAN, COZY, EASY TO CLEAN Compare . . . charming 2 BR home on a full 50x120 lot. Basement, sundeck. Sep. garage. Updated heating, plumbing and electrics. New wall to wall in LR and new kitchen cupboards. Extras include fridge and stove. Move in immediately with $2000 down and easily arranged financing. Call now
GEO. (FLETCH) FLETCHER
383-8522 ANY TIME
Izik Homes Realty

SEASPRAY PROPERTIES LTD./REALTORS
1911 QUADRA
386-3124

HEY MOM!!
No delivery problem here! Marigold Elementary school is just steps from the friendly neighborhood with lots of friends for your children. Family minded, low maintenance stucco home with 3 bdrms and 4th in full bsmt, LR with cozy FP and queen size kitchen. Functional yet still nice to look at. Bring the kids to see this home today. MLS 228992. Call: RICK KALLSTROM. 386-0751 or 386-3124.

GARDNER REALTY Ltd.
895 Fort St. 385-7721
(24 HR. SERVICE)

1,065 SQ. FT. $39,900
Sturdy 2-bedroom bungalow with full basement, new roof and heating, up-to-date plumbing and wiring. Your decorative imagination renovation expenditures needed. The fun starts when you see the large rooms with high ceilings. An ideal place for the young couple who wants to make a house their "own" home. Call us today:
385-7721 Kent MacLeod 595-4273
385-7721 Diane Fullmer 384-8075 Pager 407

FAMILY FUN HOME - ON 2 WOODED ACRES
A fun home, large and lovely is what it is! 3 BRS. on main, plus 1 BR down, 3 bathrooms and 2 FP's. The large sundeck is covered for outdoor enjoyment. It's a quiet location only a few minutes drive from city. At $74,900 it's family living at its best.
385-7721 Olive Webber 479-9661

FAMILY HOME
Schools, day care, transportation and churches just a stones throw away. Vendor is relocating so here is your chance to own this modern 3-bedroom no-step home. Fireplace in LR, large laundry — mud room, double garage with plenty of puttering and storage room. Located on easy care lot with fenced rear yard. Sunny southern exposure to make your home bright and cheerful even on the dullest days — $53,900 — MLS.
DIANE FULLMER
385-7721 384-8075 Pager 407

PRICED TO SELL
Immaculate 3-BR home on quiet no-through road just one block from Simpson-Sears. Bright kitchen with dishwasher, garburator and built-in cutting block, adjoins 11x10 DR, LR with FP, 23x13 rec room, office, laundry-sewing room, 3 pce. bath down and still room for large workshop area. Sliding glass doors to sundeck overlooking landscaped gardens, storage shed, organic garden and fruit trees. Loads of off-street parking. Fenced yard. Purchased 1½ years ago for $61,500. Priced to sell now at only $59,900. Please call me for an appointment to view.
385-7721 Kent MacLeod 595-4273

DOWN TO $63,500
From $68,500. Immediate possession. Spacious, 2-bedroom rancher. Park-like ½-acre lot with trees and shrubs. Paved parking for many vehicles. Gordon Head. MLS No. 25872.
385-7721 Cliff Salmond 477-3626

DOWN TO $64,900 OAK BAY SOUTH
Typical Oak Bay shrubbed yard with 3 bedrooms on the main floor and a fourth bedroom, 2-pce. bath, roughed-in rec. room in high basement. You won't be disappointed.
385-7721 Cliff Salmond 477-3626

HOME WITH SUPER REVENUE
As a new 3-bedroom home with a separate 3-bedroom suite in the basement and two 1-bedroom suites upstairs with outside entrances. Live-in the main suite and bring in $625 a month. $92,500.
385-7721 Cliff Salmond 477-3626

$6,000 OF REMODELLING
New stucco, gutters, plaster, carpets and totally new kitchen in this great 2 BR home. Huge 13x13 family kitchen, character FP and stained glass windows in LR. Lot averages at 50x150. Net taxes $190.56. Separate garage is wired for workshop use. Close to shopping and transportation. Call me now for this new listing. MLS — Just $45,900.
385-7721 Kent MacLeod 595-4273

$1,000 DOWN
That's all you may need to purchase this 3 bedroom, full basement home in the Sears area. Cozy living room with rock fireplace. Cheerful and modern family kitchen. Easy care corner lot with plenty of off-street parking. ASKING $47,500. Call us for details. (MLS)
385-7721 Kent MacLeod 595-4273
Diane Fullmer
385-7721 384-8075 Pager 407

$58,900 BRAND NEW GORDON HEAD $2,000 DOWN
—4012 and 4014 Majestic
—1116 sq. ft.
—quality construction and finishing
—full basement, designed for future development
—near schools and recreation
—5 yr. Hudac warranty

OPEN HOUSE
SAT. AND SUN. 2-5
Direction: Go out Shelbourne, turn right on Kenmore and left onto Majestic. For information call 477-0176 or 477-8646.
Tod-Hackett Construction Ltd.

KNOWLES REALTY LTD.

4923 Townsend
(off West Saanich Rd.)
This post and beam house is set on a large lot. Main floor has 3 bedrooms, large bathroom, new carpet, built-in stove and oven. Full basement, double carport. Priced at $74,000. MLS 28893. 384-8101 Kris Gudjonsson 595-3022.

DFH 477-7291
D.F.H. Real Estate Ltd.
1559 McKENZIE AVE.

OPEN HOUSE
SAT & SUN
1:30 - 4:00
4324 RAMSAY PLACE
(MT. DOUG AREA)
A GREAT 2 bdrm. home on a quiet cul-de-sac with the largest lot in the subdivision. This home boasts nice night views of Gordon Head to Haro Strait from the 20x20 sunporch. A good-sized eating area in the kitchen makes this home ideal for a family or family to be. Extras include built-in dishwasher, garburator, distinctive lighting plus more. Come see for yourself. MLS 29193.
ASKING $68,900
BRUCE WRIGHT
477-7291 384-8075 (Pgr. 425)
GEORGE WARREN
477-7291 (Bus.) 598-2498 (Res.)

OAK BAY VILLAGE BUSINESSMEN
Drive by 1440 Hampshire Rd. and see if you don't agree that this is a great location for the person who wants a nice 2 or 3 bedrm. home plus a great location for an in-home business. Main floor boasts on immaculately cared-for 1250 sq. ft. with lge. LR, sep. DR, large kitchen and 2 bedrms. Full bsmt. with spare bdrm, rec. rm, ample storage and drive-in garage. Lot size 62x113 right behind shopping centre. New MLS 29160 offered at $83,900.
PHIL WARREN
477-7291 Anytime

NEW LISTING Central Saanich $64,900
Immaculate, 4 yr. old, 3 bedrm. home. LR, DR, Kit. with EA and dishwasher, 4 pce. vanity and finished down with tudor rec. rm. and brick fireplace, den, laundry and 2 pce. bathrm. Over 2,000 sq. ft. total living space. W-W throughout. Storage shed under deck. Let me show you this exceptional home. MLS.
BILL HORAN
477-7291 (Bus.) 477-1287 (Res.)

ENJOY FALL DAYS & "CRISP" NIGHT AIR
With a crackling fire in the fireplace and a cozy winter in an immaculate 3 bedrm. home. Beautifully cared for and with extras including gleaming oak floors, drive-in garage, good-sized fenced lot and a full bsmt. This great buy at only $56,900, is situated in the convenient Helmcken Rd. area, close to the site of the proposed new hospital and will not be on the market long, so phone today for your appt. to view. MLS.
JEANNE LUCAS
477-7291 (Bus.) 477-1342 (Res.) or 384-8075 (Pgr. 326)

OAK BAY Character Tudor Sea Views
Prestigious new listing. This elegant home lends itself to formal entertaining and family living. Beautiful, spacious LR with French doors leading to the banquet-sized DR and California-style sunrm. Upstairs you will find your bdmrs. and 2 bathrms. and down is a newly-carpeted rec. rm. All this on a large, treed lot with circular drive. Vendor leaving country and must sell!
ASKING $117,000
JEANNE LUCAS
477-7291 (Bus.) 477-1342 (Res.) or 384-8075 (Pgr. 326)

SINCE 1887 Pemberton, Holmes Ltd. 1000 Gov't. St. 384-8124

DELIGHTFUL COUNTRY HOME
WITHIN 6 MILE CIRCLE
This charming 2-bedrm home with attractive bay window and old brick fireplace in living room, full basement, double garage is situated on fully fenced ½ acre of beautiful gardens with fruit trees, excellent vegetable area and complete privacy. The perfect home for retirement. Offered at $73,900. Exclusive with
BILL BATES
384-8124 or 592-4077
PEMBERTON HOLMES LTD.
1000 Government St.

SEAVIEW - SIDNEY
Quiet dead-end street in area of fine homes. 3-brms, 1½ baths, with full basement, ready for further development. Stove, fridge, and dishwasher incl.
$65,900
GILES PERODEAU 656-4525
JOHN BELL 477-2562

UPLANDS
"MILLION DOLLAR" SEAVIEW — BEACH ACCESS, perfect entertainment 4-bedroom family home approx. 3,000 sq. ft. large living room, separate dining room, family kitchen, spacious rec. room with FP, underground sprinklers, beautifully landscaped. MLS 28112.
MILDRED STAPELLS
384-8075 Pager 506 or 384-8124

TALL CEDARS
TREE HOUSE
LANDS END RD. — ½ ACRE.
Lovely 3-bedroom. Full basement family home. Features 2 FIREPLACES, 2 BATHROOMS, large TEAK PANELLED FAMILY ROOM, spacious sundeck over double carport. New MLS 28145.
MILDRED STAPELLS
384-8124 384-8075 Pager 506

FAMILY ROOM OFF KITCHEN
SUNNY BROADMEAD — This custom built 4-bdrm. family home has 8 luxurious rooms facing south overlooking the Olympic Mtns. Features 3 artistic fireplaces, 3 full bathrooms, beamed ceiling in rumpus room, expensive carpeting and thermopane windows all through: many more extras. Asking $155,000. Below replacement cost today. MLS 28211. MILDRED STAPELLS. 384-8124 or 384-8075, Pager 506.

UNIVERSITY AREA
3 bedroom townhouse, fireplace in living room, 1½ baths and full basement. Access to sauna and swimming pool. Asking $45,900. 658-1129.

SIDNEY BY OWNER
2-year-old, 4-bedroom, plus rec room on ½ acre. Wellwater. $63,500. 656-4791.

PRIVATE SALE. ½ DUPLEX for sale, 4-bedroom, landscaped lot, asking $12,500 to mortgage. ($36,000) or best offer. Phone 478-7002.

SOLID 2-BEDROOM, PART-basement home, newly renovated, quiet Fairfield area. 1 block to beach, $48,500. 479-1994.

WHITTOME'S
3200 QUADRA ST. 386-8441

SEARS AREA
Attractive stucco bungalow. Convenient city location, quiet street, close to bus, schools and shopping. Cathedral entrance, thru hall. Nice living rm with F.P., Dining rm off kitchen, 3 bdrms plus 4th and rec rm. in F.H. bsmt. Asking $56,000. To view, call
386-8441 Spencer Houston 384-9585

ESQUIMALT
This home is a winner all the way, easy to heat for low oil bills, yet offering 1588 sq. ft. of living accommodation. 3 bdrm. split level. Sun rm. off kitchen. Call me now to view MLS 24996. Offered at $65,900.
386-8441 Bob Johnson 592-3573

CHARACTER
It's all yours in this Gordon Head oldie. Vendor is anxious to sell this charming spacious home offering family size living room with fireplace, 3 bdrms, delightful den with fireplace. Bring all offers on asking price of $52,900.
386-8441 Bob Johnson 592-3573

CUTE 'N' COSY
Snug as a bug in a rug beside the fireplace in this comfortable 2 bedroom home. Remodelled kitchen, garden area, separate garage and only $39,900. MLS.
386-8441 Bob Johnson 592-3573

3780 CAREY RD. Only $45,750
3 BDRMS, Full bsmt, quick possession and good terms. Drive by, then to view phone:
"Army" Armstrong
384-1698 479-2855

NOW ONLY!
$35,900, 2 Bdrm handy man special, with a bedroom in the full high bsmt. Liveable as is. Sears area. Call Me:
386-8441 Donna Valikoski 384-2057

SENSATIONAL SEA SUNRISES
May be seen from the living area of this nicer than new 4-bedroom home located at 260 Ships View. Offers invited on $82,000.00.
386-8441 Ross Bracken 477-0029

Big & Beautiful 4 BDRMS., $77,500
True family home in mint condition, 2240 sq. ft. Both levels professionally developed. 2 FP's, 3 baths, family rm, games rm. Lovely living rm. 11x10 dining rm. 12x13 kit. dishwasher, ea. area. 75x150 lot, trees, privacy, fenced back yard, green house, garden. Neat school, golf course. Everything you could ask for. Colwood. MLS
386-8441 Ruth Lukaitis 477-5306
J. H. Whittome & Co. Ltd.

Engineered Homes
NEW HOMES IN
Northridge
Priced from $61,900. Follow The Orange Signs Off Vanalman Avenue.
Campus Views
In Gordon Head
On Osgoode Place Off Laval
COME AND SEE OUR NEW SHOW HOME!
Cedar Shores
In Central Saanich
At James Island Road. And Lochside Drive. From $59,900.
COME AND VISIT US. WE ARE OPEN 2-8 P.M. TUES.-FRI. AND 1-5 p.m. WEEKENDS.
To View At Your Convenience Please Call
Engineered Homes
385-6211 19 Cadillac Ave.

Bayshore realty ltd.
386-6424 1006 fort st.

CORDOVA BAY 5 BEDROOMS
$69,500
Vintage 1972 with seaviews and located on a quiet street two blocks from beach and small shopping centre. Home is virtually 95% developed (approx. 2,500 sq. ft.). Upstairs with three bedrooms, one and a half bathrooms, living room with fireplace, dining room, eating area in large kitchen and three patio doors to wrap-around sundeck; downstairs could be in-law suite with two bedrooms, full bathroom, kitchen living room and laundry. Six major appliancees and all curtains and drapes. Easy care lot. MLS 28674.
Brent D. Ewing
388-6424 658-5661 Res.

B.C. LAND AND INSURANCE AGENCY LTD.

Owner Transferred
The best location in Colwood, large treed lot, close to shopping and golf. 3 bedrooms up plus large living-room with fireplace, dining room and kitchen with an eating area. Down has 1 or 2 bedrooms plus rec. room. Asking only $56,900.

Try an Offer
Vic West, 4 bedroom older house, completely renovated. Vacant. Try your down pyament on asking price of $46,500.
Call B.C. Land Langford 478-5588 or Don Oakes, 478-4334.

1:30-4:30 FRI., SAT., SUN. OPEN HOUSE, 420 Vincent St. Super NO-STEP, immaculate inside and out. 2 bdrms., din. rm. PLUS kitchen with eating area, utility rm., nice liv. rm. with FP. Landscaped grounds with a secluded backyard. Drive by then call HARRY PALM, 384-7299.

MILSTED MORTGAGE & REALTY LTD.
101—2526 Gov't St. 388-7111

SIDNEY — OPEN HOUSE
Sat. — SUN., 1-4
9380 Resthaven. 8-yr.-old immaculate no-step home. Close to town, 2-bedrms and sewing room or could be 3-bedrms. Large living and dining area, convenient cabinet kitchen, 4-piece vanity bathrm, separate laundry rm. Approx. 1070 sq. ft., all w-to-w carpeted, low taxes, fenced backyard, large blacktopped area for parking, sundeck. Vacant now. Professionally redecorated throughout. $49,500. 656-3317.

1954 NEIL ST.
Lower Lansdowne near Foul Bay and shopping. Large 2-bedroom character home, with extra bed down. Ensuite master with shower. Price $65,900. MLS.
BOWDEN REALTY — 383-5524

ESQUIMALT
For sale by owner Strata duplex, 1600 square feet of deluxe accommodation. Nearing completion choose your own carpet. Within 3 mile circle. View of Gorge. $63,900. 383-6505.

IZIK HOMES REALTY
Sales, Appraisals, Mortgages
Ph. 383-8522

Canada Trust Realtor

FIRST SHOWING OPEN SUN., 2-4:30 1640 BARKSDALE
Exciting — new — west coast cedar contemporary home with shake roof. And sea views. Inspirative builder has used rock and cedar extensively. Living-dining-kitchen are all in line and open plan — family room is off kitchen. Two fireplaces. Master bedroom, 3-pce ensuite and walk-in closet. Prior viewing by appointment with
RALPH LEVY
595-5131 Off. Res. 721-3346

$46,500
Attractive home inside and out. Living room with fireplace, two bedrooms, kitchen with eating area, loads of cupboards, double sink and built-in stove. Part basement, separate garage and ample parking. Perfect starter or retirement.
RUTH STIRLING
595-5131 Off Res. 385-4223

WANTED
Retired single or couple wishing to locate in the area of St. Mary's Parish Oak Bay. Ideal 25 yr. old cottage is offered for sale comprised of 2 BR, 4 Pc bath, living room with energy saving heatilator fireplace. All interested parties will please contact
RONALD WAY
595-5131 Off Res. 598-3853

5-BED. CHARACTER
$57,000 buys this solid, olde family home within 1-mile circle on duplex-zoned strategic corner. Separate dining, undercover parking for three vehicles, and room for futher development upstairs. Full basement/ Investment or accommodation.
FRANCES BROWN
595-5131

IDEAL LOCATION
1519 Pearl Street. Asking $57,900. Immaculate 3 B.R., 10 yr. old home on minimum care lot. M.L.S. 28244. Call:
RUSS McDOWELL
595-5171 Off. Res. 387-7930

QUICK POSSESSION
1288 Rudlin. Asking $46,000. Older type 3 B.R. bungalow with old fashioned fireplace. Good starter, close to town. M.L.S. 28415. P.A.R.O. Call.
RUSS McDOWELL
595-5171 Off. Res. 382-7930

LANGFORD ½ DUPLEX
$35,900. 3 bedroom, 2 storey well kept home central area of Langford. 4 pce. bath up, 2 pce. bath on main. Level lot, fenced back yard. Storage shed. Owner transferred. Good family area. New M.L.
JAY ROGERS 477-4569
RUSS FITZSIMMONS 477-2412
OFFICE 595-5171

ARBUTUS-QUEENSWOOD NOW TUDOR ½ ACRE PLUS
Situated on a large lot in one of Victorias finest residential areas. This new home offers separate living room and dining room behind double doors. The family room is done in true Tudor styling with beamed ceiling. Upstairs we have 4 large bedrooms with master having full ensuite, large walk-in closet and Bay window with window seat. Off the kitchen is a large laundry room plus good sized games room and above the garage is a true character room for that secluded study or artist den. Asking $155,000 vendor will consider carrying mortgage. MLS. 29262.
SPENCER LEE
595-5171 OFF. RES. 477-3593

MANN
T. L. MANN & ASSOCIATES LTD.

NEW HOMES LEEDS PLACE
It's Easy!!
To buy a new home in Leeds Place
1. LOW DOWN PAYMENTS
2. LOW MONTHLY PAYMENTS Below $500 with G.A.P.
3. FLEXIBLE FINANCING WITH NO LOCK-IN PENALTIES
4. and Trade-Ins!
Trade-in your old home. It' seasy, talk to one of our professional realtors. Many of the folks now living in Leeds Place traded in their homes.
OPEN HOUSE
(Off Lodge Ave between Saanich and Quadra Sts.)
SATURDAY, 1:30-4 p.m.
SUNDAY, 1:30-4 p.m.

EXECUTIVE?
Are you looking for a beautiful townhome close to town? Or a large home with panoramic ocean views? Or a cedar and shake split-level with many custom features? I have many executive homes with exciting extras that will please the most discerning buyer. Give me a call:
GERRY MARTIN
BUS.: 598-5144 RES.: 477-7050

YOUR PLACE OR MINE?
Now you can entertain in your own home. With help of A.H.O.P. financing, almost anyone may be a home owner for just $1,250 down. Payments as low as $200 depending on your income and dependants.
GERRY MARTIN
BUS.: 598-5144 RES.: 477-7050

ELK LAKE
—2 Full acres
—Park-like lot
—Mature trees
—Parking galore
—Privacy
—4-Bedroom home
—11 Years young
—Family room
—2 Full baths
—Spotless shape
—Trades considered
—Vendor will finance
—Asking $99,500
5681 OLD WEST SAANICH RD.
KEN MANN BUS. 598-5144 RES: 477-6773

LAKEHILL
You'll want this lovely home when you see it. Just 1½ years old with a cozy family room and fireplace, 3 bedrooms, lots of room for finishing in the basement. Owners are transferred and want to sell now. Priced at $67,500.
KEN MANN
BUS: 598-5144 RES: 477-6773

$45,900
This is no handyman's special. Totally rebuilt 2-bedroom home. Brand new wiring, plumbing, insulation, drywall and new wall-to-wall carpet, repainted inside and out. Sits on a 60x120 lot, quiet street just back of Cedar Hill Golf Course. 3414 Willerton. 479-1365 or 479-2056.

Langford $47,500
These beautiful 3 bedroom strata title homes have real stone fireplaces, fully carpeted, partly landscaped, panoramic view, white stucco. Drive Byu Rainville, present offers 479-8301, 386-6275 pager 956.

$43,900 — WELL LOCATED
Spotless, 2-bedroom, no basement home with FP with third bedroom roughed-in upstairs if needed. MLS No. 28154.
385-7721 Cliff Salmond 477-3626
385-7721 Audrey Mont 598-7598
GARDNER REALTY LTD.

BY OWNER, MOUNT DOUGLAS Park, immediate occupancy, quiet street, cozy three level split, three bedroom, 1½ baths, dining room, living room with fireplace, large kitchen with eating area. Priced to sell quickly. A little TLC required, $61,900. 652-4170.

WHITTOME'S
ROYAL OAK BRANCH
4520 W. Saanich Rd.
479-1667

NORTHRIDGE
One-third acre — excellent 3-bdrm family home — everything top condition — perfect for the lge. family wishing to grow their own veg. needs. Open to offers at $56,000.
Lillian Hendy Mary McGuire
479-1667 (24 hours)

GOLD WATERFRONT
Both becoming rare and more difficult to obtain. .35 acre property with 100-ft. waterfrontage. 2-bdrm character home in good repair and totally charming interior. A must to inspect this close in property priced at only $67,500.
Lillian Hendy Mary McGuire
479-1667 (24 hrs.)

GREAT
A really great buy — better than new 3-bdrm on main floor — beautifully fully dev. bsmt. — 2 fireplaces, 2 baths — total 4 bdrms — gorgeous family room. Situated in Victoria-Gorge-Burnside area. Price only $57,500. Pay attn: only $57,500.
Lillian Hendy Mary McGuire
479-1667 (24 hrs.)

HAULTAIN BARGAIN
A pleasant surprise to find the finish and decor in this 3-bedroom (could be 4) home, with master ensuite, and 3rd bathroom down, rec. room and games room. This home is in a convenient location or a corner lot giving easy access to large separate garage and breezeway for boat. Excellent value at $62,900. Early occupancy.
Wilfred Davis 479-1667 or 658-8884
J. H. Whittome & Co. Ltd.

JACK MEARS
OAK BAY REALTY LTD.
Member
Relocation Services Canada
2194 OAK BAY 598-3321

OPEN HOUSE
85 Cambridge
Sun. 2 to 4
FAIRFIELD CHARACTER HOUSE NEAR THE SEA. If you enjoy being close to the sea and Beacon Hill Park this grand old 3 bedroom home could be just what you are looking for. Charming features include a built-in hutch in beamed dining room, stained glass windows, and a fireplace in an entertaining size living room. Lage walk-in closets are a distinctive attraction in the master bedroom. Full high basement. Put an offer on $75,000. Presented by: CAROL THOMPSON at 598-3321 or 598-2282.

OPEN HOUSE
1020 Chamberlain Street
Sun. 2 to 4
Nice Neighbours
Want a young family to move into this charming 2 bedroom, Oak Bay border home. Recently renovated throughout with a kitchen to suit a gourmet cook. It's a perfect location for children — a quiet street yet close to shops and schools. Try an offer on $51,900. Presented by: CAROL THOMPSON at 598-3321 or 598-2282.

SWINERTON'S
REALTY WORLD

OPEN HOUSE
SAT.-SUN.
2:00 - 5:00 P.M.
659 Strandlund Ave.
(Just off Millstream)
Attractive 3-bedroom bungalow. Ideal home for family with young children. Large lot (.38 acre) fenced in. Reduced, $47,900. MLS. BOB CARTER 598-6143, HOWARD HODGES 599-7166.

NOVEL DESIGN SWEEPING VIEW Convincing Value
Winning the approval of all inspecting it, this impeccable home smacks of QUALITY the moment you enter! Contemporary split-level with front-facing kitchen, spacious (432 sq. ft.) LR with stone fireplace, floor-ceiling windows to take advantage of the rear garden and patio scene and sweeping distant sea and mountain views. Natural woods, teak, walnut and mahogany, have been used extensively to add a feeling of warmth and comfort. Hardwood parquet floors, auto-oil HOT WATER heat and many fine extras. High view location on a quiet no-through street within the 1½-mile circle. New EXCLUSIVE. Clear Title. Terms.
PRICE $82,500
385-2481 ED JUPP Res. 592-1019
Swinerton's Realty World

Victoria Realty LTD
386-3585

OPEN SUNDAY
1:30-4:30
4582 MONTFORD
Located amongst expensive new homes, every room of this beautiful split level should get rave reviews. The luxurious deep lie carpet thruout the sunken living room with its charm and warmth of lovely imported rock fireplace, the gourmet kitchen, dining room with special alcove for hutch, the spacious family room and its cosy Swedish fireplace to relax by on a cool evening, the fabulous master bedroom with walk in closet and 3-piece en-suite are just a few of the many things that tell you of the quality and character of this home, 4 bedrms in all, one especially located for multi use i.e. den or office. 3 baths, master with marble tub and vanity. Dbl. attached garage. Terrific value at $99,500. Ph. Morris Lund, 386-3585, 479-6588.

RENT TO OWN
No down payment — $345 per month. Puts you into this 3-bedroom, 1½ bath, strata duplex, with over 1400 sq. ft. finished, plus additional room for development in the full basement. Large lot, close to schools, quiet no thru streets in Colwood area. Lets make a deal. Jack Lidstone, 386-3585, 477-9262.

Montreal Trust

Owners Transferred Central Saanich
2 yrs. old — 1340 sq. ft. Full high basement, 3 B.R.s., 4-pce. ensuite. Gardener's delight. 12,000 sq. ft. lot. Quiet cul-de-sac. Priced to sell at $65,900.
386-2111 WELLS HOOKER 652-3634

PHONE FOR INFO. ON THESE EXCITING HOMES . . .
VICTORIA $48,900
Sturdy, 2 BR home with F.P. Look off sundeck onto groomed yard, rose bushes, fruit trees, veg. garden, greenhouse . . . MLS.
DUPLEX $54,900
Great for live-in PLUS revenue, 3 BR, full bsmt., main suite. 2 BR rental suite. Clean, sound condition, older conversion. EXC.
GORDON HEAD $63,900
New 4 BR, unique design, large kitchen with dishwasher and garburator, 2 full baths, located on a cul-de-sac. MLS.
ROYAL ROADS $62,900
SEAVIEW from L.R., D.R. plus large cupboard-filled kitchen. 4 years, 3 B.R., 1½ baths, rec. rm. and L.R. have F.P.'s.
METCHOSIN $89,900
2.02 naturally treed acres. Quality cedar panabode with over 2700 sq. ft. finished living area, horse barn and corral. Seclusion, minutes from Victoria. MLS.
386-2111 DON BECKNER 386-0588

BETTER THAN NEW — $69,900
Two year old, young executive's home in quiet area of Gordon Head. 3 BRs, 1½ baths, 1240 sq. ft., full undeveloped basement.

$57,500 IMMACULATE CONDITION
... is the only description that fits this 1100 sq. ft. 3 BR. home with its gleaming H.W. floors, brick F.P. and full undeveloped bsmt. with drive in garage and extra parking. Lake Hill area.
386-2111 A. D. WHEELER 477-4789

ARCHITECURAL MASTERPIECE CADBORO BAY SEAVIEW
WEST COAST CONTEMPORARY EXECUTIVE HOME, 2 yrs. old, built for owners, 4 B.R.s, 3 baths, 3 F.P.s, family room, rec room, den, dble carport. OPEN SPACE YET PRIVATE LIVING areas impressively planned on 6-way level design. Many thoughtful extras with modern and superb taste. Please call to arrange your private viewing . . . MLs $159,900.
386-2111 DON BECKNER 386-0588

Castle Properties Ltd.

OPEN HOUSE SUN. 1:30-4 P.M.
750 Connaught St.
Large, 8-bedroom home. Solid value at the asking price of $59,500 MLS. CLARENCE WONNENBERG 386-6164.

CHRISTMAS
Just move in this Spic and Span home. Unique in design A must to see can not be repalced for selling price. 3 B.R. plus 2800 Sq. ft. in Langford valued for more than the asking price of $84,900. For more info call 479-4647 LARRY J. QUAGLIOTTI or 386-6164. Make your offer Vendor has bought.

MILL HILL
Large family home built on quiet no-through St. Backs on park very scenic, 3 BR, L-shaped L. rm. and DR with F.P. Finished rec room with F.P. Over 1,500 sq. ft. ensuite plum. Mid 60's make an offer. To view call 479-4647 LARRY J. QUAGLIOTTI or 386-6164. Won't last long.

IMMACULATE $47,900
Here is a large, bright, 2-bdrm home situated on a 60x120 manicured lot. Tastefully decorated throughout, also has part bsm't., and separate garage. Nothing to do here except move in. For more info call RICK O'KANE Bus. 386-6164 Res. 479-5533.

FAMILY HOME $45,900
Located on a quiet street close to all conveniences, this lovely older home features a living and dining room with fireplace; 3 bedrooms; a full basement with rec room and much more. Absolutely immaculate and fully updated! MLS. Call CHRIS GREIG 386-6164 or 478-5953.

CEDAR HILL COTTAGE
This 2-Bdrm, no bsmt cottage is neat as a pin and ready for its new owners. 1 blk. to the golf course and buses. Retirement or starter, just sit by the fireplace and enjoy. Call now to view: LYLE MARRINGTON, 386-6497 or 386-6164.

ROYAL OAK
A Country Estate in the Grand Old Style. Tudor character home on 1.77 acres of landscaped grounds. Too many features to list so call RICHARD WAGNER 385-5265, Off. 386-6164. MLS 28839 at $142,000.

$40,900
Close to town, two bedrooms and a full basement, separate garage, good, financing. Try your down payment. BEN GREIG, 386-6164 or 598-3105.

GLANFORD
Three bedrooms, living room with fireplace, dining room, large kitchen, full basement with drive-in garage, large rec room. A nice family home in good condition. Asking only $58,900. BEN GREIG, 598-3105 or 386-6164.

LIVE HIGH
On Gordon Head Rd. Here is a 3-bedroom home in mint condition — full high basement with roughed-in extra bedroom — bathroom — 2nd fireplace. Master bedroom with ensuite. Generous living and dining rooms, feature fireplace wall with raised hearth. Plenty of warm wall-to-wall carpeting. Electric furnace for fast heat with no fuss. Much more at a price of only $62,500. Phone J. J. WILLIAMS, 386-2955 or 479-1163.
CENTURY 21 Mayfair Realty

HOME FOR XMAS 4 BDRMS., $54,900
A beautiful home with many features. Oak Floors, fireplace, full lower level, recreation room, 2 baths. Excellent financing available. To view call
ALBAN BOWES
474-1224 OFF. RES. 479-5693
THE CANADA TRUST CO.
714 GOLDSTREAM AVE.

$53,500. BY OWNER ATKINS Ave. 3 year old, tastefully decorated, 2 bed. home, large lounge with rock fireplace, large kitchen, wall to wall, sundeck over carport, 1½ baths, large basement with 2 rooms, near all amenities. Principals only please. 478-7997.

OWNER MOVING, QUIET LOCATION, Mt. Tolmie area. Open plan design, 3 bedroom split, 1300 sq. ft. main floor, corner fireplace, extra large kitchen, separate dining room, in-law suite. Extras include car, boat and color TV. Drastically reduced to $67,900. 592-4051.

BICO
BOORMAN INVESTMENT CO. LTD.
386-7521 or 595-1535

ROCKLAND CHARACTER 915 TERRACE OPEN SUN., 2-4
Old world charm in immaculate condition. 4 bedrooms, den, large kitchen with family area PLUS more accommodation on lower level. Asking price $115,000. See it this weekend and make your offer. MLS 27815.
595-1535 GAIL WEINBERG 477-2044
386-7521 P. DUECK 656-6060

LUXURY SxS DUPLEX
Great for family and income in Gordon Head. Newer duplex, each side over 2,000 sq. ft. 3 bedrms. and large rumpus room. 3 sets of plumbing in owner side. Huge sundecks with mountain view and ample parking; Tudor styling. Large, spotlessly maintained grounds. This exceptional property is offered for $118,500. MLS 28031
MRS. O. ZACHARY
595-1535 592-2265

BEST OF FAIRFIELD UP AND DOWN DUPLEX
Only 1½ blocks from sea. Close to park with tennis courts, stores, school, but distance away from noisy traffic. Spacious 2 BR main suite with dining room, large cheerful kitchen, 2 fireplaces, sunroom. Very cozy 1 BR upper suite with lovely view of Gonzales Hill. Plans available for third suite in basement. $73,900. For appointment to view call MRS. O. ZACHARY 595-1535 or 592-2265.

TEN MILE POINT $79,500 SEA GLIMPSES OVER HALF ACRE
Hurry to see this lovely home. Located on one of the choicest streets in Victoria, this spacious character home offers not only charm but has been completely modernized and upgraded including shake roof, oil hot water heat, wiring and plumbing. Check these features: No basement — 23' LV with beamed ceiling and fireplace — separate DR — modern kitchen with adjoining utility room — three bdrms (master ensuite).
595-1535 IAN BOORMAN 592-2336

QUICK POSSESSION
Excellent for growing family or in-law, 3-bedrm home with large rumpus room and brick fireplace. Two sets of plumbing, dream kitchen, sundeck, sunny level lot and large double garage for workshop and your car. Only $53,000. MLS 28238.
MRS. O. ZACHARY
595-1535 592-2265

SIDNEY DELUXE RETIREMENT NO BASEMENT $66,900
A spacious ranch style home situated in a choice location (near Resthaven) and offering 1576 sq. ft. plus a double attached garage. This home has everything—23 ft. living room with a huge fireplace — guest sized dining room opening onto a patio — smart kitchen with a built-in dishwasher, garburator, and adjoining laundry room — three bedrooms (plus) — two bathrooms — den or office. This is a quality home. MLS.
595-1535 IAN BOORMAN 592-2265

BRAND NEW ON CUL-DE-SAC
Still under construction. Choose interior finishing. 3 bedrooms on main and full basement. Views. $63,500. MLS 28700. CALL: JOHN HOLMS at 386-7521.

CENTRAL SAANICH NEW HOME WITH A PANORAMIC VIEW!
This is really quite a superior home in construction, finish and decor. Two bedrooms, one with Mr. and Mrs. closets, very smart vanity bath, large living room with dining "L," heatilator fireplace, lovely views and glass doors to the sundeck. A full high basement, spacious lot and attractive appearance make this worth your while! REDUCED TO $59,900 or CLOSE OFFER! Exclusive with Phil Simpson, 386-7521 or 595-1863.

COTTAGE CLOSE-IN
Try trades, offers or A-S. 2 or could be 3 bedrooms. No-step. Nice location. Large lot. $43,800. MLS 29157. Call JOHN HOLMS at 386-7521.

METCHOSIN COUNTRY COTTAGE SOME SEA VIEW
Small 2-bedroom home. Old-fashioned. Separate garage and work storage areas. Over ¼ of an acre. Junk may be included. $37,900. MLS 24743. Call: JOHN HOLMS at 386-7521.

FAMILY. THETIS HEIGHTS
3-bedroom home plus grocery store attached. Perfect work at home situation. Let yor wife and children learn a business. No local competition. Renewable lease and option to purchase land and building. $22,000. MLS 29125. Call JOHN HOLMS at 386-7521.
612 Fort St. 2045 Cadboro Bay Rd.

National Trust Realtor
3100 SHELBOURNE 595-2121
3960 QUADRA 479-7161

IMMACULATE
Cozy 2-bedroom home with heatilator fireplace. Situated on a large 60x126 treed corner lot. All this and more for only $40,700. Call today:
DAVE McFARLAND
479-7161 OFF. RES. 658-5927

LOW DOWN
Payments as low as $202 per month buys you a brand new 3-bedroom townhouse with large private yard. East Saanich area. Call:
ROB ANGUS
595-2121 Off. Res. 383-4288
RICHARD RHODES
Res. 479-9241

BRAND NEW — $64,500 E. SAANICH AREA
Full basement, almost 1300 sq. ft., ensuite, extras like double glass, 5-year warranty. Call:
ROB ANGUS
595-2121 Res. Res. 383-4288
RICHARD RHODES
Res. 479-9241

COLWOOD
3 bedrooms, full basement, white rock fireplace, shake roof, H.W. floors. Full price $54,900.
R. W. RHODES
595-2121 Off. Res. 479-9241

$1,250 DN.
Plus B.C. grant moves you into a brand new, 3-bedroom home, fireplace, 1½ baths and depending on your income and No. of dependent children, your payments could be as low as $195 per month.
R. W. RHODES
595-2121 Off. Pager 388-5464 No. 728 or 479-9241

UNDER A.H.O.P. PLAN
Buy your own home, $1250 down if you qualify for the $1000 grant. Quiet, parklike setting in the country. 3 bedrooms, 1½ bathrooms, solid rock fireplace, w-w. 478-4603.

Low Down Payment
Your choice of 3 or 4-bedroom, $39,600, east terms (or will rent either at $350 per month). H. Bitterman. 388-7557. Capital City Realty.

250 HOUSES FOR SALE

the Permanent
For Sale

3647 SHELBOURNE 477-0141

TREED SETTING LARGE LOT

In a quiet area of Colwood with nearly 1500 sq. ft. on main this 3 BR, 1½ bath home offers room to breathe for the young family — and at an excellent price, just $59,500. See it with MAUDE DOBSON 598-8385 or 477-0141.

LG. TUDOR HOME PLUS EXTRA LEGAL REVENUE

Our best buy today! Mint condition up and dn duplex in choice Dunsmuir and Barnard Pk. area. A good investment at $59,500. Call MARGE SHORE 477-0141 or 388-6349 anytime.

COUNTRY ACRE WITH HOUSE

Lovely level acre older character home with 2 BR's on main and 2, possible 4 bedrooms down. For the growing family $62,000. 477-0141 MAUDE DOBSON 598-8385.

SACRIFICE SALE FULLY DEVELOPED 3 LEVELS

Near new townhouse, 3 or more BR's, dble Plbg. Marigold area, pool, park and pets O.K. Best offer to $49,500. Do call 477-0141 MARGE SHORE anytime or res. 388-6349.

4 BEDROOM FAMILY HOME

2 year old beauty on view lot. 2 fireplaces 3 bathrooms, rec room and 1900 sq. ft. of living space. Try your offer on $76,900. MLS

GORGE ABSOLUTELY IMMACULATE

2 or 3 bedroom home that must be seen. Lot 194 x 55, full basement, dining room, living room with fireplace. Call today.
FOR further information on the above 2 ads call 477-0141 MARCEL STOCKER 479-8324

THE PERMANENT

NEWSTEAD REALTY LTD. 598-5166
1637 Fort St.

521 LAREN ROAD COLWOOD

This home is in excellent condition inside and out. Post and beam style with 3 BRs, full cement basement and all fenced yard is a must for the young married homemaker. To view call:
JEAN HUTCHINSON
479-8429 res. 598-5166

580 CEDARCREST COLWOOD

Very attractive 5 BR. family home with fireplace up and down in TV room. Large playroom with many extras. See this new listing with:
JEAN HUTCHINSON
479-8429 res. 598-5166

IMMACULATE

Completely renovated 4 bedroom home on quiet street but close to everything. Loads of parking. Vegetable garden, many extras. Offers to $57,900.00. M.L.S.
BAZ PHARAOH
658-8449 res. 598-5166 (24 hrs.)

500 Sumas — 3 bedrooms, full basement. Make offer.
BOB KEELING
598-5166 598-5166

BROWN BROS. on LANSHARD
"People Helping People"

OPEN HOUSE
1099 Stelly's X Rd.
Sun. Nov. 27
1:00 to 4:00 p.m.

Brand new house on large lot, Spanish style with cathedral entrance, spacious L-rm, with fireplace, D-rm. and family-size kitchen. Three bedrms. (master ensuite). Full high basement. Electric heat. Double carport. Priced to sell at $67,900. All carpeted and ready to go. View anytime bp calling:
TED KAY 385-1086
or 385-8771 (anytime)

$59,900
4196 Tyndall (GH)
Open Sat.-Sun. 2-4

Buy direct from builder and save on this brand-new home, featuring:
—58' wide lot
—Close to schools, park, bus
—Spacious living room
—Rock fireplace
—Carport-sundeck off dining room
—Quality carpeting throughout
—Custom cabinets
—Thermal pane windows
—Full height basement,
—R-1 plumbing
—Hope to see you there, or call: 477-0588, 477-6718

OPEN HOUSE
1083 COLVILLE Rd.
SAT-SUN 1-3 P.M.

Directly across from Gorge Vale Golf Course on a spacious lot with 5 fruit trees. House has 3 bedrooms, laundry room, living room and large kitchen and 2 separate garages. Ask me about special purchasing arrangements on GAP Mortgage.
LARRY LINEHAM
595-2121 Off. Res. 595-0134
National Trust

OPEN HOUSES
SAT.-SUN.-MON.
1:00 - 4 PM
LUCILLE DR.
(off Clarke Rd.)

Royal Trust proudly presents a preliminary showing of 10 brand new Hugo Hucker houses each of 3 bedrooms, en-suite baths, full basements etc. from $58,900.
477-0191 RON & PAT SEDGER
479-3673
The Royal Trust

NEW 3 BDR.
NOW $61,500
IMMED POSS.

Brand-new 3 bedroom located at end of quiet cul-de-sac. 1260 sq. ft. on main so all rooms are large. Full basement with 2nd fireplace finished. Low-low down payment if needed.
Howard Mitchell 479-4818
Island Homes Ltd. 386-7555

BY OWNER

4-bedroom, six-year-old home, on quiet Colwood cul-de-sac. Near schools and stores, large sundeck over carport at rear. With fully fenced back yard, separate dining room, lovely white rock fireplace in living room, partly developed high basement, many added special features inside. Bargain priced at $59,500. Phone 478-8564.

SOUTH OAK BAY

Mt. Joy area, $89,000. Spacious bungalow, 1499 sq. ft., large living-room, sunroom off, separate dining room, bright kitchen with dishwasher, 3 bedrooms, bath and a half, rec room, easily maintained garden. 592-0714 evenings, 388-5411 extension 20, office.

250 HOUSES FOR SALE

BLOCK BB BROS.

GLANFORD

3 bdrm. 2½ yrs. old. 583 Judah — off Glanford. Immaculate condition, with Large L.R., dining rm. and kitchen, lrge. sunddeck. Full bsmt. with rec rm. on an easy care lot. Offers on $58,900.
BOB HAHN
386-3231 598-1641 or 595-6340

OCEAN VIEWS

Compelling views giving all day enjoyment in an ideal location to raise a family. Well designed, Gold Medallion home with many special features. 3 or more bdrms., 2 fireplaces, 3 bathrooms. $81,900.
386-3231 DON MILLS 478-6139

6.8 ACRES

Country living, bordering Beaver Lake Park, 2 bdrm. bungalow. Enjoy the outdoors, own horses, mini-farm or just tnjoy the privacy in the secluded location just minutes from Victoria. Asking $109,000.
386-3231 DON MILLS 478-6139
KEHAR DHAMRAIT
386-3231 477-5675

POPULAR LAKEHILL

3 bdrm. bungalow in an excellent quiet cul-de-sac location. A suitable home to raise a family or to retire to putter or garden in the sunny back yard. Close to schools, transportation and shopping. $59,500.
386-3231 DON MILLS 478-6139

TWO BARGAINS

4 bdrms. main and 1 bdrm. in-law. 26 years stucco home in Topaz Park area. A real bargain for a big dining rm., spacious kitchen hall through. Fenced lot offered at stealing price of $52,900.
Special gift for handy man almost 1300 sq.ft. of stucco home in Haultain and Cook area. 2 bdrms. big dining rm. and kitchen. FHC bsmt. with unfinished family room and bdrm. Like new furnace, new wiring, plumbing. Big size lot needs few repairs. Only asking rock bottom price of $43,000.
KEHAR DHAMRAIT
386-3231 477-5675

REDUCED ! ! !

How about enjoying Christmas in this Oak Bay 3-bdrm. beauty. Enjoy the hearth and watch the ships go by. $76,500.
JEAN MATHIESON
386-3231 595-7665

$46,900

Good accommodationat very reasonable price. 2 bdrm. no step home, W.W. throughout. Lots of cupboards in the attractive kitchen. 4 ft. crawl space with a dry concrete floor. This is a value packed home.
BEN RICHARDSON
656-5584 656-6958

SIDE BY SIDE WITH INLAW

Fantastic ocean and mountain views from this neat and clean duplex. Potential on other side for further development. Large well landscaped lot. Carports, sundecks, all in excellent condition. Good rental area by Marina. Reasonably priced at $87,000. MLS 28501.
477-7545 KEITH KAYE 477-1841

MUST BE SOLD THETIS HEIGHTS

Drive by 558 Phelps Ave. then call me to see anytime (vacant). 3 bedroom full basement. Extra bedroom and partially finished rec room plus 3-piece bath with shower down. Fridge, stove and drapes included in very realistic asking price of $55,000. Vendor will look at all offers. Immediate possession if needed.
477-7545 KEITH KAYE 477-1841

JUST LISTED

2 BR home in a quiet area of Gordon Head. Close to levels of education. Hardwood floors newly decorated inside and out. Large 69 x 142 ft. lot. Full daylight basement. Asking $54,500.
477-1841 TARA BHALLA 382-8879

MOBILE HOME LOT

Gently sloping ¾ acre in the Kemp Lake area of Sooke. Suitable for new home, mobile, or what have you. Good value at $13,900.
478-5561 MIKE MYERS 478-6349
388-6275 pager 799

BARGAIN

Colwood 1223 sq. ft. full bsmt. with rec room. Drive by 490 Owens Road then call to make your offer on $54,500.
NORMA SAUNDERS
478-5561 478-9182
478-5561 BILL LEWIS 478-5918

NICE VIEWS

From the main living area of this fine Colwood home. Ground level foyer entrance, four good size bedrooms. Triple plumbing, 2 fireplaces and large family room. Set on a well landscaped large lot with private back yard. Asking $69,000. MLS
478-5561 BOB PAUL 478-2477

TWO BEDROOM — COLWOOD

Two homes in Colwood area both excellent starters. One on large lot with full bsmt and carpeted throughout. Second home a no-step rancher with large living room, bright kitchen with family room off. Both properties priced in low forties.
478-5561 BOB PAUL 478-2477

HORSE SENSE

Country living at its best. Well planned 2.6 acres in Metchosin with barn, tack room, paddock, chicken and pig pen, fully fenced. Great family home with 2 BR up, 3rd down plus rec room. Huge sundeck over double garage. Trailer pad has separate septic tank. Owner will carry agreement with suitable down payment.
478-5561 MIKE MYERS 478-6349
388-6275 pager 799

OPEN HOUSE
607 SANDRA

SUNDAY: 1:30-4:00 Excellent decor in this new 3 bedroom home. Shower in ensuite. Roughed in 2nd fireplace in full bsmt. For this weekend only — price reduction to $64,500.
478-5561 BILL COLDICUTT 478-5239

Ridley Bros.
DEVELOPMENT CO. LTD.
3108 METCHOSIN RD.
Phone 478-1721 or 478-5706

NEW HOMES COLWOOD From $58,900

Come and visit our furnished display home at Kenwood Place subdivision Sat. and Sun. from 1-5 p.m. We are accepting low low low down payments and will assist our purchasers in financing. Our homes feature quality workman ship thruout, fireplaces, some with 1½ baths, full basements and 5 yr. builders warranty. Follow the signs from intersection of Sooke Rd. and Metchosin Rd. Call Ron at 478-1721 or 384-8075 pager 519.

NO DOWN PAYMENT

If you're paying rent right now stop lining your landlord's pockets and inves tin yourself! If you want to move your family into a brand new house before Christmas give me a call at 478-1721 or 384-8075 pager 519. Ask for Ron. Ridley Bros. Development Co. Ltd.

Rent to purchase at end of 1 year. New 3 B.R. home in Central Saanich. $550.00 per month with $2,000 returned towards purchase. Phone for details or view at
7996 GALBRAITH
OPEN SAT. AND SUN.
1:30 to 4:00
652-1177 652-3202

FLOATING 3-BEDROOM CEDAR "A" frame, 2 years old. 652-1273.

250 HOUSES FOR SALE

NEWSTEAD REALTY LTD. 598-5166
1637 Fort St.

JUST A GREAT

MINI ESTATE 3.8 Acres, fantastic for horses, 1200 sq. ft. family home, shake roof, 3 bedrooms, set among towering evergreens, 7 easy miles from downtown Victoria. Irreplaceable at $92,000.00. Call to view:
B. HUTCHINSON
478-8429 res. 598-5166

DRASTIC PRICE REDUCTION

From $83,500 to $76,900 as owner has bought up-Island. 2152 sq. ft. of custom built home, seaviews, 3 bedrooms, family room off kitchen, 2-car garage, large sundeck, landscaped lot — The list goes on and on. Sounds interesting? Phone today for viewing — M.L.S.
BAZ PHARAOH
658-8449 res 598-5166 (24 hrs)

521 LAREN ROAD COLWOOD

This home is in excellent condition inside and out. Post and beam style with 3 bedrooms, full cement basement and all fenced yard is a must for the young married homemaker. To view call:
JEAN HUTCHINSON
479-8429 res. 598-5166

580 CEDARCREST COLWOOD

Very attractive 5-BR family home with fireplace up and down in TV room. Large playroom with many extras. See this new listing with:
JEAN HUTCHINSON
479-8429 res. 598-5166

TOWNHOUSE HUNTING?

Then drive by the complex at corner of Shelbourne and Feltham. Don't they look good? To view or for more information on No. 25, phone me today:
BAZ PHARAOH
658-8449 res. 598-5166

the Permanent
For Sale

1125 DOUGLAS 382-9191

VIEW ROYAL $59,900
4 BDRM — BSMT

Post and Beam home, new on market, located on quiet street. Lot 60 x 150. Well landscaped with mature shrubs. Only 13 years old and terrific floor plan with 4th bedroom, 2-pce. bath and rec room in full basement. To view call: PAT DOERKSEN 478-3432 or 382-9191.

S.E. CORNER SUITE 4TH FLOOR BALCONY

Quiet conc. bldg. downtown, walking convenience, 2 BR's, appliances, ens. storage, covered parking, etc. Offered at $33,500 (ML 28736) To view call 382-9191 HERB McDANNOLD 384-6768.

LIVE LIKE A KING!!

In this superior 3 year old cedar siding and brick home. Has 1850 floor space, plus basement, plus self-contained independent legal suite to help with your payments! Drastically reduced to $79,500.
382-9191 IRENE VAN 384-9191

BROADMEAD SEAVIEW

Brand new, ½ acre, privacy, 2000 sq. ft., exec. 3 BR, 3 bath, sunken LR, DR, 2 FP, rec and family rooms, den, double garage. Many extras, now asking $139,000. (ML 39481). 382-9191 HERB McDANNOLD 384-6768.

THE PERMANENT

OPEN HOUSE
SUNDAY 1-4
$2,500 D.P.

Come to 1840, 1851, 1852 Teakwood Place, along McKenzie Ave. left on to Fleet, then right on Teakwood. One home is completely finished and ready to move into, the other two purchasers have a choice of carpet colours. $2500 Down Payment and a good credit rating is all you require to qualify for a mortgage. If you have been turned down from others because you do not have enough money for a down payment well now you have a chance to own a home. Kasapi Const. Co. Ltd., 538 Dupplin Rd. Call Mrs. Pat Saulnier at 386-6191 (24 hrs.).

OPEN HOUSE
SUN. 1-4:30

OWNER TRANSFERRED
885 MACADAM

Split level home on quiet cul-de sac, large sunken living room, features floor to ceiling slate fireplace. 2 steps up to separate dining room, large kitchen with built-in dishwasher, 3 bedrooms, master en-suite. Downstairs: playroom, TV room, laundry sewing area, den and extra bath, plus room for more development in the basement. Large back yard has vegetable, flower and strawberry garden, attached garage, with extra parking space for second car or boat. All this for only $79,900. Call 383-7089.

KASAPI HOMES

538 Dupplin Rd.
LOCATIONS
799 Byng—Oak Bay
1042 Amphion—Oak Bay Border
1811 Fairhurst—off Fairburn
1852 Teakwood Pl. off Fleet and McKenzie
4678 Orion Pl. off Dawnview and Edgelow

FINANCING

Down Payments as low as $500.00 dollars, if you have been refused financing elsewhere give us a call. Ask us about our financing. Trade-ins considered. Buy direct from the builder and save commission. Mrs. Pat Saulnier at 386-6191 (24 hrs.).

MUST SELL NOW $39,500

Owner leaving city. Price reduced $2000. Stove, fridge, washer, dryer added. You must see this bargain today. 3 bedroom at 656 Griffiths St. Full basement. Large lot. To view call Jack Nelson, Izik Homes Realty, 383-8522 or owner 384-2365. MLS 28673.

SMALL OLDER HOUSE, GORGE Tillicum area. $35,000. Open to offer or trades on etaquity of approximately $10,000. 479-5304.

250 HOUSES FOR SALE

WESTMONT REALTY (1977) LTD. 388-4434
920 Hillside

ONE STOP LONSDALE PLACE

Choose one of these fine homes to fill your family Xmas stocking. You will be pleased with the thoughtful individual planning — 9 custom designing and quality finishing that these homes offer.
—To save you dollars through the years — thermopane windows
—extra heavy insulation (to and exceeding B.C. Hydro Specs)
—Safety conscious — built-in smoke detectors as approved by the fire chief
DON'T DELAY
OVER 50% SOLD
OPEN HOUSE
DAILY 1 P.M.- 5 P.M. - 7 P.M. - 8:30 P.M.
FRI., SAT., SUN. 1 P.M.-5 P.M.
Personal viewing please call:
388-4434 ARNOLD MARR 477-6233

$50,400 — 1020 EMPRESS

Owners moving and must sell this 3-BR character home in good solid condition. Nice entrance foyer, comfortable LR - DR with fireplace. Large kitchen — full basement, with 2-piece bath. MLS
View with
388-4434 A. MARR 477-6233

$52,000 — 905 RICHMOND

Must be sold. A fine family home with 5 bedrooms. All new W-W carpets includes stove, fridge and dishwasher. View with — MLS
383-4434 A. MARR 477-6233

HOME ON THE RANGE
3.44 acres
CORNER OF ALLISON AND BLENKINSOP
2000 SQ. FT. RAMBLING RANCH HOME

that blends farm and city living. Sunken living room with fireplace, nice family room with fireplace, 3 bedrooms or 2 with den. Closed-in garage plus 2 carports, attached boathouse for yacht. Large barn for horses and cattle is also included. MLS.
388-4434 ARNOLD MARR 477-6233

A BUNYAN BARGAIN!

I truly invite you to tell me of value to match the quality built very spacious 2 bedroom, 1½ bath, condominium located in a building on the WATERFRONT with view of the ships on the way to Vancouver and Seattle with the Olympics in the background. Many other features such as close proximity to downtown and parks, beach promenade, hobby room and lots of storage space to go with this home. Full price only $49,000. Exclusive with
388-4434 JOHN BUNYAN 383-7777

PLEASE HELP

Vendor has 2 children and requires a basement home. They wish to sell this comfortable 3-bedroom no step ranch style home. Nice panelled living room with fireplace. Quiet Rolston heights cul-de-sac close to bus, schools, and shopping. Asking $53,500. MLS.
388-4434 GERRY PARKER 595-4972

$48,900

Quiet area. 2 bedrooms, newly decorated inside and a new roof within the past one and one-half years. Good starter or retirement home. Large separate garage. A very pleasant home to view and price to sell at only $48,900. MLS. Try your offer:
388-4434 SANDY BANNER 658-8122

Century 21
J. D. BOSDET LTD.
388-4455
3293 DOUGLAS

OPEN
2065 Avondale
SUN. 1:30-4:00
REDUCED TO SELL!

4 BDRMS., 4-LEVEL SPLIT ON LOVELY 73x135 EASY CARE LOT. CORNER FP IN LR, DR. SLIDING GLASS FROM DR TO SUNDECK. LGE. FAMILY ROOM WITH FEATURE FP, OPENS ONTO PATIO. SUNNY KITCHEN HAS AMPLE CUPBOARDS, E.A., GARBORATOR. 2½ BATHS.
JEAN LAMBERT 655-3425

$56,900

New listing in Fernwood area. Very modern home on duplex zoned lot. Large living room with cosy fireplace. Separate dining room and beautiful modern kitchen with eating area. Large picture windows and wall to wall carpets over beautiful hardwood floors. 2 large bedrooms plus 3rd down in full basement almost completely developed including 2nd fireplace and 3-Pce. bathroom. MLS. For Appt. to view call:
ANNE HOWARD 653-3206
J. D. BOSDET LTD., 388-4455

½ ACRE SECLUSION

Reduced from $57,000 to $51,900. Large older 3 Bdr. home, part basement on a lovely secluded ½-acre in Metchosin. Owner must sell. Ph.
AUDREY GRIMSHAW 388-4455

NEW LISTING NO STEP

Small but cute, little, no basement bungalow, fantastic location near the Jubilee Hospital set back from the road onto neat lot. 2 bedrooms, (1 quite small), wall-to-wall carpeting, panelling. Fridge, stove, drapes, garden shed all included. Vacant — move right in! Financing all set up for low down payment! Priced to sell at $39,900! (Firm) Act quickly.

John E. Thomson
Northern Pacific
Realty Ltd.
479-1687
(24 Hrs.)

OPEN HOUSE
477 Meredith Cres.
(off Whiteside)
Thurs., Fri., Sat., 1:30-4 P.M.

3 bdrms. 1½ baths; sunken living room, separate dining room, large sundeck, carport, close to school, bus, shopping. $67,900. For prior viewing, phone 384-4586 or 384-3519.

CLEEVE WOOD ESTATES LTD.

998 ANNIE ST.
2300 sq. ft. $69,000. Situated on a 13,000 sq. ft. lot in Saanich, double enclosed separate garage, 2 full baths, large liv. rm., separate din. rm., large kitchen, 4 beds plus small den, rec. room or office, new hot water heat. 477-4906.

RENT TO PURCHASE

RENT FOR 6 MONTHS AND HAVE FULL AMOUNT APPLIED TO MAKE THE DOWN PAYMENT. $325 PER MONTH WILL HANDLE. CHOICE OF PROPERTIES VALUED IN MID 40's. FOR MORE INFORMATION CALL RAVELLE MORTGAGE CORPORATION, 388-5454. EVENINGS, MARION WEBB, 384-0815.

SOUTH OAK BAY

4-bedroom character home updated, 2,300 sq. ft. finished, 2 bathrooms, living room with granite fireplace, dining room french doors to 20 by 14 sundeck, 10 by 14 eating area off modern kitchen, Tudor rec. room. $65,900 firm. Owner 598-5537.

250 HOUSES FOR SALE

FOR SALE
Royal Trust
477-0191
384-8001

OPEN HOUSES

SUNDAY 1:30-4 P.M.
1663 BISLEY PL.
GORDON HEAD

120' garden plot is just one of the plus values of this near new 3 bedroom bungalow. Magnificent rumpus room, 3rd plumbing roughed-in. Only $67,750. DAR GARSIDE 652-1509 or LIZ GILLIES 592-7170 or 384-8001 anytime.

SUNDAY 1:30-4 P.M.
3435 CARDIFF PL.

Available immediately. Family home in Oak Bay near University. 4 BR on one floor, 2 full baths, family room, double garage and fully fenced yard. Children can easily walk to all school levels. Come see for yourself. Asking $85,500.
GERRY DAVIS 384-8001 or 592-6961.

SUNDAY 1:30-4 P.M.

7 YEAR OLD split level on quiet cul-de-sac for only $59,900. Down Benhomer Road from Metchosin Road to 3359 SUMMERHILL CRESC. This 4-bedroom home features large living room with lovely stone fireplace, in-line dining room with double doors leading to patio and fenced back garden. 4 pce. bathroom and ensuite. Family room with comfortable Franklin-type stove. Great value for country living but close to all amenities. Completely redecorated.
DEREK WICK 384-8001 or 595-2062.

SUNDAY 1:30-4 P.M.
3050 LARKDOWNE

PRICE REDUCED TO $74,900. Lansdowne Slope with views of Olympic, straits and twinkling city lights. Superbly located, well built with spacious living and dining rooms, large kitchen, 3 bedrooms, full basement, greenhouse and many fruit trees.
JESSIE McGRATH 384-8001 or 479-3982.

REDUCED TO $41,900 FOR QUICK SALE

Owner moving to mainland and says "Get it Sold!" Three bedrooms, living room, separate dining room, eat-in kitchen on main floor. Full basement with extra bedroom and partly finished playroom. Fenced-in back garden, close to all amenities in Finlayson area. Fantastic 384-8001 or 595-2062

REDUCED BY $4,000 FOR QUICK SALE NEW ONLY $61,900

Fantastic buy for 4 bedroom country home but close to all amenities. Cathedral entrance leading to finished lower level with family room. Separate games room, 3 pce washroom, workshop, laundry room. Large living room with attractive fireplace in-line dining room with large glass doors leading to large sundeck, plus many extras.
384-8001 DEREK WICK 595-2062

2784 CADBORO BAY RD.

Excellent value for retired couple. Nice size liv. rm. dining and bedrooms. Close to all amenities in fine area. Drive-in garage, private easy care lot. Great value at $57,500.
GERRY DAVIS 384-8001 or 592-6961.

PARKLIKE PRIVACY

Behind this full basement home so close to both shopping centres. 2 Brs on main and 1 down plus large rec. room. Lots of off-street parking (paved) for boat or camper. Asking $57,000. Call LIZ GILLIES 592-7170 or HAZEL CAMPBELL 592-0632 or 384-8001 anytime.

WHY RENT? ONLY $34,000

Cozy little 1 bedroom home, ideal starter or retirement home, close to shopping and all amenities. Call now for appointment to view. AL MATTEO 658-5057 or MARK MACKENZIE 592-4595 or 384-8001.

SUPER VALUE
63 LANGFORD ST.

This immaculate house has 4 bedrooms, 2 full bathrooms, lovely landscaped lot with above-ground swimming pool, mountain views from living room. All this and only asking $53,000.
MARK MACKENZIE 595-4596 or AL MATTEO 658-5057 or 384-8001.

NO-STEP

Larger than usual 1310 sq. ft. home with 3 good-sized BRs, 1½ baths on easy care lot. All services updated, new furnace and double windows. Must be viewed to appreciate value here. Close to Sears and Richmond: $58,500. Exclusive with HAZEL CAMPBELL 384-8001 or 592-0632.

MAYFAIR-SEARS

Walk to either from this 3 BR, fully developed basement, neat fenced yard backing on city parklike property. Lots of paved off-street parking. MLS 28815. Asking $57,000. Call HAZEL CAMPBELL 384-8001 or 592-0632 anytime.

WATERFRONT

Tri-level home with magnificent seaviews in Gonzales area. Large foyer entrance to entertainment size LR-DR, 4 Brs. Must be sold. Asking $125,000. To view call HAZEL CAMPBELL 384-8001 or 592-0632.

COLWOOD LAKE

Custom one owner home with quality thr.out this 1805 sq. ft. rancher with attached double carport and kennel. Large parklike property and 100' patio overlooking golf course. This is one of a kind for the exclusive buyer. Priced to sell at $117,000. Call HAZEL CAMPBELL 384-8001 or 592-0632.

SPARKLING NEW GORDON HEAD

Located on quiet cul-de-sac on easy care lot. 3 BRs, master ensuite. 2 fireplaces. Rec Room. 1830 sq. ft. of finished living area. Excellent value at the asking price of $64,900.
JESS McGRATH, 479-3982 or 384-8001.

FINANCIAL DISASTER!

$5,000 can put you into this 2-yr. old 4 bedroom Sidney home on quiet dead-end street immediately. Approx. $52,000 mtge 12% int. repayable at $566.11 principal, interest and taxes can be assumed without qualifying. For further details call CONNIE REYNOLDS 384-8001 or 477-8914.

EXCLUSIVELY YOURS ELEGANCE WITH A VIEW

A circular driveway to sweeping stone faced steps that takes you into a large entrance. This exclusively built 5 bedroom home or 3 plus in-law suite is a tri-level-split and features 2250 sq. ft. of gracious living. Feature walls, Olympic views wrap around deck, double garage, separate office and so much more thanI can even start to tell in an ad. Priced $20,000 below replacement at only $109,000. Must be seen, but sorry I can't give drive-bys.
VIVIAN M. ROBERTS
477-0191 477-0281

CHARMING PROPERTY SUBDIVISION POSSIBILITIES
½ ACRE BLENKINSOP AREA
$69,000

What a buy! 3 bedroom home built in 1948 like the Rock of Gibralter, with separate dining room, living room with pretty fireplace flanked by bookcases, sundeck, full basement, 4th bedroom, tool shop and rear entrance to drive-in garage. Terrific parking, and a beautiful parklike lot with first rate growing soil for the 'Green thumb.'
JIM AND Jackie waldron
477-0191 477-9636

$58,500
3 BEDROOMS
VIEW ROYAL

Attractive 3 bedroom home in a country like atmosphere. Large living room-dining room in-line, full high basement with 4th bdrm. Taxes just $152.23 net. A great way to beat inflation! All this and a view Portage Inlet too.
JACK AND JACKIE WALDRON
477-0191 477-9636

250 HOUSES FOR SALE

FOR SALE
Royal Trust
477-0191
384-8001

GORDON HEAD BEAUTIFUL RANCHER ON ½ ACRE LOT

1740 on main, 4 bedrooms, 2 F.P. utility room main floor. Full basement with 1 BDR suite. Double attached garage, circular front drive with lots of extra parking. Asking $98,500.
JIM DONNELLY
477-0191 652-2228

REDUCED FOR A QUICK SALE

Why rent when you can purchase this immaculate 2-BDR. home. Living room with F.P. New laundry room off step-saving kitchen, all new W.W. 31'x17' garage ideal for home workshop. This is an excellent retirement or starter with low taxes. Now only $44,500. MLS. For details call.
A. J. (Andy) ANDERSON
477-0191 477-6832

MOVE IN BEFORE CHRISTMAS
$54,900

Picture your children sitting before a warm fire in the spacious living room of this fine family home or asleep, nestled in one of the four cosy bedrooms, dreaming of turkey dinner being prepared in the large family kitchen. What a start to the festive season! The vendors are reluctant to give up this excellent home but have been transferred. Make an offer! Call
477-0191 RAY TILLYER 477-1650

SMART AND THRIFTY

A truly spacious family oriented townhouse, including 3 BRs up. 1½ baths, F.P. in living room and dining room and finished rec room in basement. MLS. $48,900.
HUNTLEY WRIGHT
477-0191 477-0897
LES ADAIR-WILLIAMS
477-0191 383-9950

YOU'LL LOVE LIVING

in this immaculate 3-BR home with large dining and living room providing Olympic views. Excellent full basement in-law suite with its own entrance and carport. A large treed lot provides an excellent setting. MLS. $71,900.
HUNTLEY WRIGHT
477-0191 477-0897
LES ADAIR-WILLIAMS
477-0191 383-9950

SELWYN ESTATES 3 BEDROOM RANCHER

Living room injected with the warmth of cedar and brick feature walls, family room off private courtyard. Cabinet utility room. Many more features. For appointment to view, please call anytime. Try your offer on the asking price of $67,500. MLS. 28184.
477-0191 JACK MOEN 658-5448

GORDON HEAD BEAUTIFUL RANCHER ON ½ ACRE LOT

1740 on main, 4 bedrooms, 2 F.P., utility room main floor. Full basement with 1 BDR suite. Double attached garage, circular front drive with lots of extra parking. Asking $98,500.
477-0191 JIM DONNELLY 652-2228

9 ACRES SECLUSION
$64,900

2½-year-old rancher with 24'x14' family room, sunken living room. High on a hill. Country seclusion and only minutes from town. 24'x12' house barn included. Call today for more information.
JACK and JACKIE WALDRON
477-0191 477-9636

KAPTEYNS CHOICE HIGHLIGHTS — $54,250

—large kitchen with eating area
—2 good-sized bedrooms
—recently modernized 4-pc. bathroom
—ground floor with family room and bar
—immaculate with new carpeting throughout,
plus a beautiful yard and sundeck with southern exposure. Off the Gorge. MLS 29342
SEE SEA
—from the enticing living room with large rock fireplace.
—from separate formal dining room
—from dream kitchen with large eating nook
—from large sundeck
Over 1,350 sq. ft. home, downstairs self-contained suite with sep. entrance ready for complete office/den off entrance hall. 3-car carport plus room for recreation vehicles. Must sell—priced accordingly at $72,600. Central Saanich. MLS 29309.
LYNN and BILL KAPTEYN
477-0191 652-1242

NOW ONLY $51,000 TOWN AND COUNTRY AREA

Reduced by $2,000 in this immaculate 2-bedroom retirement or starter home. Has living room with fireplace, large all new family kitchen. All with W.W. Full basement with drive-in garage. Won't last at this price. To view, call
A. J. (Andy) ANDERSON
477-0191 477-6832

GOOD LUCK ESKIMO'S

2-3 BDR. CHARACTER HOME, completely updated, room for expansion, good workshop, Glanford area. MLS Offers on $55,900.
— DUPLEX with $450 pm REVENUE. Hillside-Quadra area. Offers on $49,900.
— TWO HOMES on ¾ acre lot — ideal for in-laws or rental. Close in. MLS offers on $125,000.
— TWO LOTS and one home in Beaufort area of Sidney. Live in one, build on the other. ½ block from water, $110,000.
— TWO ACRES with beautiful 3 BDR home in Metchosin. Perfect for horses, ideal family home. Well worth viewing. MLS. $79,000.
Well worth viewing. MLS. $99,000.
— GORDON HEAD executive no-step rancher, 3 BDRs plus family room with F.P. also small easy care swimming pool A real bargain. But open to offers on $89,900.
— WATERFRONT lot 60' x 115' Cordova Bay. Approved for building. $55,000. For information or opportunity to view any of the above, call anytime.
GALE CHRISTENSON
477-0191 477-7047

STEVE AND SHARON PRESENT

YOUR OWN SKATING RINK maybe not, but you'll love this heated 18' x 38' pool next summer! Lovely, spacious, 3-5 BDRs, 3 baths, (plus 1 in the poolside cabana). Full basement rancher in this beautiful Uplands residential district. Good value at a reduced price of $124,900.
2 SUPER VALUES — Gorge area, remodelled 2 BDRs, full basement. A spotless home! $54,250. Gordon Head, 2 storey, 4 BDRs, 4 baths. A truly gracious home. $84,700. Owner will consider a trade.
ABSOLUTE SHOWPIECE — words cannot describe this fantastic 3-5 BDR. 3 baths, full basement rancher with main floor family room with F.P. plus, plus, plus. A masterpiece of decor and a definite must see if you're looking in the $85,000 to $95,000 range.
QUICK TRADE— we will consider your present property in direct trade on our new quality homes. Now building in the beautiful, treed Cedar-Lynfield area, 'spec' or custom. Call now for information.
WHEN LISTING — call Steve and Sharon Mooney for the experience and team effort you need in todays markt. For information on the above, please call:
STEVE and SHARON MOONEY
477-0191 477-4197

LOG HOUSE

30x35 plus loft. Lateral Groove Construction. Log work only. $7,000. plus delivery. 383-4288, 595-5340.

A.H.O.P. DUPLEX
OPEN HOUSE

590 Donovan in Colwood, Saturday and Sunday 2-4. 642-5458.
TRYON CONSTRUCTION LTD.

GORDON HEAD, OPEN HOUSE. New. Low 60's. 1577 Agnew. 653-8562.

250 HOUSES FOR SALE

Western HOMES Ltd.
1037 Cloverdale Ave. 386-3494

FAMILY STARTER

4 bdrm. Family starter in handy area. Close to shopping, schools and rec facilities. Call me now on the asking price of $49,900. MLS 28760. BILL PETTINGER, 386-3494 (24 hrs).

GREAT VALUE

2 acres and home in Metchosin for $62,500. Property is well treed and in secluded area. House has lots of room for future development. Call now as owner has moved. MLS 27962. BILL PETTINGER, 386-3494 (24 hrs.).

"COUNTRY LIVIN"

Newly listed on Shawnigan Lake Rd. Nicely treed seclusion with 2 storey cedar, Linwood home. Features 3 bdrm., 3 bathrms., L.R., D.R. and den with F.P. Priced to sell at $65,000. MLS 28535. Phone BILL WILSON, 386-3494 (24 hrs.).

EXPANDABLE

1 or 5 bdrm. house close to Mount Doug Park. Large unfinished upper floor. Spectacular tudor design on oak treed lot. Excl. TERRY SMOLLETT, 386-3494 (24 hrs.)

MAXIMUM ACCOMMODATION

5 bdrms., 2½ baths, finished rec room, large living room, family style kitchen. Finished on two levels with large sundeck, double carport and a good location close to bus, park and schools. MLS 29316 TERRY SMOLLETT 386-3494 (24 hrs.)

IMMACULATE
$76,900

Spanish accent in this 3 bdrm., 2½ yr. old home. In a quiet area close to Mount Doug Park with some water views. Fully finished basement with large rec room with F.P. Deck and patio face south, large easy care lot with plenty of parking. TERRY SMOLLETT 386-3494 (24 hrs.)

SEABOARD PROPERTIES LTD.

TRY YOUR DOWN PAYMENT

LANGFORD
$45,900 buys lovely two bedroom home on large fenced lot. Recent improvements include heating, electrical, plumbing. Move in before Christmas. MLS 27799.

OPEN FOR VIEWING THIS WEEKEND

SAT. AND SUN. 1:30-4:00
7996 GALBRAITH
Split entry leads to comfort and convenience in these fine, 3 bedroom, full bath plus ensuite homes. Featuring harmony cultured marble vanities, 2 fireplaces, large kitchen with custom built cabinets, panelled wall in living room. Sundeck and covered carport. Five year new home warranty program of British Columbia.
AND YOU'LL FIND ALL
of this with a country flavor and nestled in an area of new homes on fully serviced lots, including underground wiring and street lighting, minutes from town, airport and ferries.
SO WHILE DRIVING IN
Central Saanich this weekend stop in and see me and talk about our
HOME TRADE PLAN
FINANCING
LOW DOWN PAYMENTS
CUSTOM BUILDING
Drive out Pat Bay Highway to Mount Newton Cross Road to Simpson Road, left on Doney to Galbraith. Priced at $65,900 and $66,900. Other homes available from $56,400.
652-1141 FRANK CSINOS 652-3202
388-6275 PAGER 2826

REALSPAN PROPERTIES LTD.
1031 VANCOUVER ST. 388-6454

Open House
Sat. & Sun. 1:30-4
Oak Bay

1000 Foul Bay Rd.
1½ storey completely renovated home. Living room with fireplace, dining room, 4 bedrooms, 1½ baths, wall to wall throughout. Situated on a 9,088 sq. ft. lot, only one block from Oak Bay Village. Make it a point to see this warm, cosy home. For private viewing call:
LAURIE COMO
388-6454 479-1179

Open House
Sat. & Sun. 2-4
Brentwood Bay

1044 CLARKE RD.
Owner has purchased up island which gives you the chance to purchase a quality property for $60,900. Large lot, ½ acre. Beautifully landscaped, 3 large bedrooms, master ensuite. Large kitchen, lots of cupboards. 2½ baths, full basement, 1365 sq. ft. on one floor. Brick and stucco exterior. See this genuine bargain before you buy.
BLAKE CROTHERS
388-6454 652-2553

WALL & HOMEFINDERS REALTY LTD. REDEKOP
3440 DOUGLAS 386-2911

OPEN HOUSE
1330 Slater St.

SATURDAY 1:30-4:00
Come up to the top of the hill to see this cute cosy home overlooking the city. A fully developed 3-bedroom home and 4th bedroom or sewing room in the full basement. New MLS 29395. Asking
$53,000
POLLY HIGGINS
386-2911 592-4111

970 Maddison St.

SUN. 2-4 P.M.
If area matters to you, don't miss this neat 2-BR with electric heat, few steps and easy-care yard. On the border of Oak Bay and just a few blocks from shops and bus. MLS.
JO LENNOX — 478-2563
388-6275 pgr. 769
MARILYN MOORE — 382-8015

A.H.O.P. HOMES

Strata title duplex, Colwood, over 1300 sq. ft., galley kitchen, sun-fire fireplace, bath and a ½, wall to wall. Plenty of storage, available for Xmas. $1250 down with B.C. Grant. Payments low as $215 per month.

TRIPLE "E" CONSTRUCTION
385-5575

WAS $72,500 - NOW $66,900
Or try your offer. 2-year home, built by builder-owner on 60x131 lot including 6 fruit trees. This 1300 sq. ft. home features white rock fireplace, quality carpeting, huge sundeck, 3 bedrooms, 1½ baths, many extras. Full undeveloped basement will be framed-in by present owner, free of charge if desired. Open house Saturday and Sunday, 2-4 p.m. 4377 Shelbourne, 477-8673.

250 HOUSES FOR SALE

T/C TOWN AND COUNTRY REALTY
3579 Douglas Street 382-7276

$1000 DOWN

Genuine family home now reduced $8000. 8 years — full basement, 3 bedrooms, 2 full bathrooms, quality built home now being liquidated due to family plans being altered. 1 block from elementary. Call by appointment only. A Klenman 592-9771.

$1000 DOWN

Executive 3-bedroom brand new Gordon Head home can be reduced substantially for a family seeking the best and perhaps needing their cash in the business. Owner will give you this new home in time for Xmas and will carry a second mortgage at same rate as first if you can make substantial monthly payments. This is a luxury home with lots of space for extra rooms. Built to sell for $75,000 — now — substantial reduction for quick sale. Excel. Allan Klenman, 382-7276.

YOU CAN DO IT

You can have Christmas in your own home this year. We have exclusively listed a brand new 3 bdrm home with 2 full 4-pce. baths, living room with floor-to-ceiling rock fireplace; separate dining room with bay window; kitchen with loads of cupboards counter space, built-in dishwasher; and full basement with roughed-in fireplace and bathroom. This home is in Gordon Head and close to all school levels. Full price only $69,700. We will consider taking your older home in trade. Phone Jim Webber at 658-5977 or Brian Lawless at 598-8393.

SWEET & to the Point

YOU NEED A HOUSE?
YOU DON'T HAVE MUCH MONEY
AND YOU'RE TIRED OF RENTING
So-o now is the time to see this home. Immacculate and available. Two bdrms; LR with FP and bright kitchen. Nicely decorated throughout. Full bsmt. with lovely rec room; 3-pce. bath and 3rd bdrm. Views from livingroom. This is a beauty and a love at first sight. Call now. MLS 29298. Priced at:
$47,500
MAY HAMILTON
386-2911 — 656-4692
Homefinders, Wall and Redekop

BROWN BROS. on LANSHARD
"People Helping People"

COUNTRY LIFE

North Saanich rural setting with lots of space to do your own thing. 3-Bedrm. stucco bungalow, 20'x32' heated workshop, 20'x30' garage, greenhouse, tack room, orchard and vegetable garden on 116'x250' lot. Must be sold. Asking $69,900. MLS 27920.
JOE RICKARD 656-1628
or 385-8771 (anytime)

FAIRFIELD

A gracious split level executive home with entertainment size living and dining rooms, overlooking Juan de Fuca Strait and Port Angeles. Large kitchen, complete with built-in dishwasher, cook-top oven and garburetor, separate eating area with bay window overlooking the city, family room off kitchen with sliding glass doors to the patio, den, powder room and laundry room off the family room. Upstairs are 3 large bedrooms with ensuite off master bedroom. Tastefully decorated, built-in vacuum system. Asking $124,800. Call 385-2598.

BY OWNER
$44,900
$500 DOWN

CLEAN, UPDATED 3 BEDROOM Basement home next to children's park. Fridge, stove, washer, dryer included. Immediate possession. 479-1495.

NEW—$60,900!

This home has been recently built by an experienced builder who is new to Victoria. His first home here is a fine example of his craftsmanship. Many extras have been included in this 3-bedroom, full basement home which you will not find in many new homes for this price. Close to city and all amenities. For further information please call
JOAN HOPPER
383-3547, 652-3103
City Brokerage Ltd.

IT'S A CUTIE SEARS AREA $2,500 DOWN

Big L.R. with newly built real old brick F.P., top of the line carpets. 2 large BRs, big family kitchen. Not a thing to do, just like brand new. Insulated floors, walls, ceilings. Custom ligh fixtures included. Call SHANE BEFURT, 386-6184 or 385-3664. Castle Properties Ltd.

ALBERT HEAD

By owner. Corner Olympic View and Bradene. 2,604 sq. ft. of excellent construction on large landscaped lot. 100 yards from best beach in Victoria. See it to appreciate it! Price $88,500. Open to offers. Call 382-5958 or 478-1133. After 5 and on weekends.

SOUTH OAK BAY

Beautiful house 777 Mt. Joy. Lot 85x154, wall-to-wall wool carpet, beautifully decorated. 4 bedrooms, 3 bathrooms, den, playroom, 3 fireplaces. No agents please. $130,000. Phone 592-0714, evenings, 388-5411, extension 20 weekdays.

BY BUILDER

3235 KEATS — OFF McCREA
OPEN DAILY 1 to 4 p.m.
1500 sq. ft. split level, 3 bedrooms, 3 bathrooms fireplace, large finished rec. room, double carport. All for $69,900. Call 595-7215.

BY OWNER

Well kept 2-bedroom bungalow. 1130 square feet, full basement, finished rumpus room, separate dining room, living room, fireplace, hot water heat. Large lot, Jubilee area. 595-6458 after 5:30. $53,900.

OAK BAY BORDER

1500 sq. ft., two floors, three bedrooms. 1½ baths, renovated down, new wiring, copper plumbing, fireplace, electric heat. Close to all amenities, lovely yard, $49,000. 598-5334.

$40,900

High Quadra. Cosy, approx. 1000 sq. ft., 2-3 bedroom home. In nice area, treed lot, 50'x120'. 385-8262.

WHY RENT? AHOP DUPLEX nearing completion pick your own colours and carpets and move in for Xmas. $44,150 at 8¼ per cent. Phone 388-6634, C. Enterprises Ltd.

OWNER — SOOKE

Illness forces sale, new 3-bedroom finished basement, patio, low taxes, reduced to $55,000, offers. 642-5953.

LARGE OLDER FAMILY HOME, 1½ blocks off the Gorge, 9 bedrooms, 4 bathrooms, 2 self-contained suites, large lot. Priced to sell at $120,000. T. Davies, 388-9181.

PRIVATE $49,000
3 to 4 bedroom home. 1½ storey with full basement, 954 Tattersal Dr. 385-8580.

SMALL TWO-BEDROOM HOME, large lot, Lake Hill area, $47,000. 479-5541, 479-1488.

FORECLOSURE: CROFTON area. Must sell. Please contact Mr. Hilton. 382-8264.

C.N. MONTAGUE CO. LTD.
Sales, Consultations, Rentals
1028 Blanshard St. — 384-9318

250 HOUSES FOR SALE

PRIME N. OAK BAY FOUR BRS. 2½ BATHS EXECUTIVE $94,900

Located on a QUIET STREET in a prestige area, this quality two-step beauty is a most sutiable home for a professional man and his family. It is situated on an exceptional lot (75x195 ave.) nicely landscaped in the front and COMPLETELY PARKLIKE IN THE BACK (over 20 Oak trees, Douglas firs and moss-covered rock). The home itself has 2305 sq. ft. of immaculate living space (1625 on the main floor and 680 down). The main floor features a spacious L-shaped living room, with friendly Arizona Sandstone corner fireplace, HUGE PICTURE WINDOW WITH AWNING, mahogany tongue-and-groove panelling on feature wall, coved ceilings and California plaster (also in other major rooms and halls). The separate diningroom (14x13.4) has sliding glass doors to a good cement patio (39x9). Excellent kitchen with eating area, double stainless steel sinks and big windows to take advantage of the pastoral outlook in the back. The LAUNDRY ROOM IS DIRECTLY OFF THE KITCHEN — just another of the very practical features of the well-thought-out floor plan of this fine 17-year-old home. Completing the main floor we have three family-sized bedrooms (Master with 2-pc. ensuite) and a 4-pc. bathroom. Downstairs there is a finished rec room (20.3x12.5), a 3-pc. bathroom (shower) and a LARGE OAK-PANELLED FOURTH BEDROOM (20x15.6), MLS. For appointment to view or additional information call ROBERT YOUNG, 388-6275 (Pager 821) or 383-4124 anytime. Park Pacific Investments Ltd.

Park Pacific

DFH
D. F. Hanley & Associates Ltd.
1557 McKenzie 477-7284

TRULY TUDOR

This incredible house is really built to take it. It can accommodate the largest family and still leaves room to breath, featuring an outstanding amount. Extras such as Jennair stove, built-in oven, instant hot water tap, built-in dishwasher, custom built Oak Cabinets, real leaded windows, sunken Roman Bath in ensuite, rock-faced fireplace, extra room over garage, roughed-in fireplace in bsmt. It is truly a mansion. For appointment to view call:
GEORGE HESS
477-7284, 24 hrs. 479-7069 (Res.)

COZY & WARM SPOTLESS! 2-3 BR. GORGE AREA A MUST SEE!

Not often do you have the opportunity to purchase a one-owner home in this price range. $51,900. Lovely living room with fireplace and gleaming hardwood floors, large kitchen with eating area, 2 bedrooms on main floor. One bedroom in full basement plus drive-in garage. Good workshop and storage area. If you are looking for top value, don't miss this one. Exclusive new listing with:
DAVID SOUTHALL
477-7284 (24 hrs.) 652-1201 (Res.)

LANSDOWNE Properties Ltd

QUIET LOT

in Fairfield. 10 fruit trees and excellent soil for gardening. The street is only 2 blocks long and is very peaceful. This house needs someone with imagination to redecorate and finish it. The home has a pleasant living room with fireplace, a generous kitchen with eating area, 2 bedrooms and a 3-pce. bathroom. Full basement with room for workshop. Copper piping, 100-amp wiring. O-O-M furnace. Asking $45,900. Call PETER BARDON 592-2431.

HEY HANDYMAN I'M YOUR BABY

I have a solid foundation and a full undeveloped basement. On the main, I have a sunny kitchen, roomy living room with granite fireplace, 3 bedrooms and a bath. Upstairs I also have 3 bedrooms, a bath and a large hall area. I'm one block to the waterfront and I'm zoned for legal conversion. Give me a hand (and a little paint). MSL. ALAN PETERSEN, 386-0652 or 592-2431.

7 BDRMS 3 BATHS VICTORIA $59,900

Only 12 yrs. old, this 3-level home is very clean and comfortable, suitable for large family or co-op life style. BRIAN RIPLEY, 592-2431.

3 BDRMS MODERN VICTORIA $47,500

2-level with high basement on large lot in quiet area. BRIAN RIPLEY, 592-2431.

"ROCKLAND AREA"
BY OWNER
OFF ST. CHARLES

This gracious three-storey mansion boasting 7 bedrooms along with velvet drapes, winding staircase, three fireplaces, and rooms galore. Totally remodelled and upgraded to meet modern demands yet holding the grace and elegance of yester years. If there is a little Scarlet and Rhett in you this is a must. Offered with or without adjoining lot. "Smaller" house considered in trade. Asking $94,500. Courtesy to realtors. 388-5454 or 598-6953.

2-BEDROOM HOME IN SOOKE. Within Walking distance to shops. Great starter or retirement home on over ½ acre. Heatilator fireplace. $43,900. 642-4329.

250 HOUSES FOR SALE

Green Acres

4½ PER CENT
EXCLUSIVE
RESIDENTIAL

HENDERSON REALTY LTD.
385-9741 (anytime)

TODAYS BEST BUY REDUCED TO $59,900

Brand new 4-Bdrm., two four-piece bathroom home with full high ceiling bsmt. Situated on a no-through street close to all schools, shopping and bus line near Gianford and Carey. This fine home has been reduced $6,000 and must be sold. MLS 27516. To view call BUD HUDSON, 385-9741 or 479-3849.

3 LEGAL SUITES

Stucco Bldg — convenient location 2 Suites up and large suite down in 960 sq. ft. on each floor. Good Revenue on this small investment. MLS No. 293611
CHARLIE ARNOLD 592-6454
STAN TRONT 477-2829

GORDON HEAD — 3 BDRM TOWNHOUSE

Attractive end unit in well run complex including indoor pool and sauna. Unit includes L-shape living-dining room, fireplace, kitchen with eating area, sundeck on main floor. Up are 3 bedrooms and 4 pce. bath. Rec room, laundry, and 2 pce. bath in full cement basement. Reduced to $49,900. MLS.
BILL McCARTER 592-3970

DELUXE TOWNHOUSE

Well maintained 3 bdrm, 1½ year old unit in architect designed Gordon Head complex. Features thermopane windows, finished rec room in full basement, double carport, sundeck and landscaped grounds. Vendor says SELL. Price reduced to $56,900.
BILL McCARTER 592-3970

SPARKLING NEW

Cedar siding, 3 bedrooms, 1200 sq. ft. on main plus finished rec. room with fireplace. Sundeck, courtyard off master bedroom. Patio leading from rec. room. A super new house set on an interesting rock lot in area of specially good homes. Asking $69,500. Must be sold.
BILL McCARTER 592-3970

2350 VANCOUVER ST.

Well-maintained older home with original stained glass windows. Well-developed down with rec. room and den with fireplace. 2 bedrooms on 1200 sq. ft. main and 1 bedroom up. Room for development upstairs. Make offers on $56,000. Call
W. B. HEMMINGSEN 592-4479

JUST LISTED

Two immaculate 2-bedroom bungalows. Close to bus, schools and stores. No work needed in either home.
1—Oakland area. Age 16. $52,900.
2—Gorge Gulf area. Renovated. $49,900.
To view call
JACK PARKER 598-8352

WATERFRONT

Graceful waterfront living close to town. Enjoy this peaceful quiet location with beautiful sunsets and a large lot for privacy. Could be $400 revenue plus owner lives in or family home with in-law suite. Fully developed and hot water heat. Asking $94,000.
CHARLES ARNOLD 592-6454

JACK MEARS
OAK BAY REALTY LTD.
Member
Relocation Services Canada
2194 OAK BAY 598-3321

QUIET AREA 4 BEDROOMS NEW LISTING

Immaculate 2-storey home offers ideal accommodation for the growing family. Spacious in-line living-dining room with floor-to-ceiling fireplace. Big sunny kitchen — with adjacent family room. Upstairs — 4 large bedrooms, plus 1 bedroom in full high basement. Situated on a larger than average, fully fenced lot, with 7 fruit trees. Close to schools and buses, offered at $71,000. DENNIS BERRY or ROSELLE JACKSON 479-5724 or 598-1093 or 598-3321.

DON'T DELAY— SEE IT TODAY

Do yourself a favor by viewing this 3 or 4-bedroom, 2-year-old home. Floor-to-ceiling fireplace in living room plus another attractive fireplace in family room. Sundeck, built-in dishwasher, extra wide 66-ft. lot that allows extra parking, also the yard is fenced. Carpet throughout. Price $68,500. To view call: MARJ NAPPER or MARKIE MUNN at 598-3321. Courtesy to all realtors.

JUBILEE HOSPITAL IMMEDIATE POSSESSION $53,900

A real cosy starter or retirement 2-bedroom home. Living room with fireplace. Large kitchen and eating area. Full high basement with recreation room. Four-piece and 2-piece bathroom plus other bonuses. Please call: HAROLD WHILEY AT 592-2798 or 598-3321.

SOUTH OAK BAY CLOSE TO VILLAGE

Attractive 2-bedroom older bungalow in excellent condition with full dry basement and drive-in garage on small neat lot. Main floor is just over 1100 sq. ft. New furnace, updated wiring and plumbing. A comfortable home with low taxes in a very convenient location. Asking $54,900. To view please call: JOHN BARNES or PAT STYLES at 598-3321 anytime.

Island Homes Ltd.
2504 DOUGLAS
386-7545

GORDON HEAD

Quiet cul-de-sac — set back from road — 2 years old — 3 bedrooms — sundeck — sea glimpse — full high basement — double carport — built-in vacuum system — appliances to stay — very good family home in excellent area. Vacant — Quick possession for $69,500. Phone Bill Palfrey 386-7545 or 598-4210.

SOOKE

Custom Built — Only 2 years old — 3 bedrooms, lovely family home. Close to Golf Course — full high basement with level sliding glass door entrance. Good in-law suite potential — Priced to sell at $49,500. Bill Palfrey 386-7545 or 598-4210. MLS.

SAANICH BEAUTY NOW ONLY 52,700

15 days possession on this modern 3-Bdrm. home located on quiet street. Brick fireplace in living room, bright kitchen with lots of cupboards. Full high basement with finished rec. room. Low down payment if needed.
H. MITCHELL, 479-4818

SIDNEY — BY OWNER
2 bedrooms, basement with garage, wall-to-wall, heavy insulation. Franklin, near town. Quiet, warm, solid, attractive. Was $49,500; now $47,500. 656-4717.

SIDNEY — TWO-BEDROOM, NO-step bungalow, immaculate inside and out. Electric heat, small lot, 2 blocks from shopping and beach. $47,500 — Phone 656-3355.

1 ACRE, 4-BEDROOM 2 BATHS, nice clean home, near Happy Valley and Luxton Park. $67,000. 478-7833.

NO DOWN PAYMENT
3 bedroom strata title duplex. $48,900. 386-9577.

250 HOUSES FOR SALE

david burr LTD.

655 FORT ST. 384-9335

SEEING IS BELIEVING

This 6-year-old, no-step rancher features three-bedrooms, living room with fireplace, separate dining room and modern kitchen with adjacent laundry room. New wall-to-wall throughout. Nicely landscaped lot with rear fenced. Lots of parking. Drive by 514 Warren and then phone me to view the charming interior. You will believe that it is good value. (MLS 29112).

$58,500
W. E. (WIL) WILSON
384-9335 477-4328

REFRESHINGLY ROOMY

There are many homes available for $48,500 perhaps, BUT 1170 sq. ft., full basement, beautiful rock fireplace and the convenience this solidly-built home has to offer can't be beat. Large rooms, close to shopping, Oak Bay Theatre and all the recreational facilities you could want. The catch? Step in off Foul Bay Ave. and you won't even know the traffic is there.

$48,500
MICHAEL BURR
384-9335 598-2079

A.H.O.P.

Tastefully designed duplex to meet market rates. ½ circular mile to wife's needs with school bus, playground, lake seclusion and peaceful silence. To live in 1,600 ft. with floor to ceiling fireplace. 1½ baths, family dining room, walk in closet, bathroom ensuite to master bedroom. Carpet, cabinets etc. of your choice. It gives you the touch you desire. $1,200 down.
SHUREWAY DEV., 382-1734

$39,900
Two-year-old, three-bedroom, Sooke bungalow. Cedar shakes and siding. Fireplace, carpeted. 383-2079.

PHELPS — LANGFORD

4-bedroom home, all amenities, asking $60,000. 478-9278 or 386-8421.

FORCLOSURE IN LANGFORD area, must sell. Contact Mr. Hilton, 382-8264.

3-BEDROOM HOUSE, FULL basement, Royal Oak area. Phone 478-8586.

253 COUNTRY HOMES and PROPERTIES

malahat realty ltd.
P.O. Box 40
Mill Bay, B.C.
743-5525

Special Undercover Agents

We are at press time under a covering of snow but beneath that cold exterior blanket there lie many warm heart(h)s that we have listed in the Mill Bay, Shawnigan Lake and Cobble Hill Areas. So if you would like to see how cosy it can be in these homes—from 1 bedroom size and up to 3 and 4 bedrooms, give us a call. We will be happy to show them.
Pat Dougan 743-4566
Lisa Madigan 743-6990
Tom Burdge 743-9398

WHITTOME'S
SHAWNIGAN-MILL BAY Branch
Shawnigan Lake, B.C.
P.O. Box 70 Phone 743-5311

Guided Tours

Our office is prepared to show you a substantial number of homes from $30,000 up to $80,000 in the Shawnigan Lake, Mill Bay and Cobble Hill areas. Some terrific values are available for the discriminating home buyer. Call collect (also weekends and evenings) to our office or our Sales Staff.
MARY CARSTON 743-5072
JOHN ETTEMA 743-2607
MARIE MALBON 743-5145
J. H. Whittome & Co. Ltd.

NEW MLS 29330

—Beautifully developed 3.3 acre hobby farm
—Charming 5-Brm home
—Excellent stable and many top quality outbuildings
—Deep drilled well and year round creek
—Offers on $164,000
Call JIM PARK, Res. 652-4119 or 384-8075, Pager 493.

NEW MLS 29290

1½ acres — 200 fruit trees
—Beautiful custom built home, 2 years old
—1862 sq. ft. of finished living space
—Offers on $100,000
Call JIM PARK, Res. 652-4119 or 384-8075, Pager 493
PEMBERTON HOLMES LTD., 384-8124
1000 Government St.

PROSPECT LK. AREA 9.1 Acres

Situated off a country lane in a picturesque setting of rock and trees. Many excellent building sites and only ¼ mile from the lake. The other 3 lots on this new road sold before being advertised. Asking only $74,500.
BRIAN MARTIN 386-3124
Seaspray Properties Ltd.

5.89 ACRES

Secluded hide away with a 2-bedroom A-Frame. Room for expansion on existing building. Treed, in a natural setting plus 1-room cabin. Entrances off 2 roads. M.L.S. 28162. Priced at $59,000.
SOOKE REALTY LTD.
642-5426
BOB GEORGE 642-5670

SHAWNIGAN

Near the Village this lovely two-bdrm. bungalow only 4 yrs. old, over 1,100 sq. ft. Large carport, separate garage or workshop tool shed, plus many fruit trees on flat level lot. $47,500. Call LARRY J. QUAGLIOTTI 479-4647 or 386-6164 Castle Properties.

ELK LAKE AREA
Large 4 bedroom family home. With garage and carport, on 2 acres of good land. 552 Dovie Rd. 479-3010.

5-YEAR HUDAC WARRANTY
On a new home at 8854 Pender Park Dr. in Dean Park Estates. Panoramic views. Asking $124,500. 652-1673 and 652 4155.

SIDNEY REALTY LTD.
Real Estate — Insurance
Serving the Saanich Peninsula
656-3928

253 COUNTRY HOMES and PROPERTIES

1 ACRE, 4-BEDROOM, 2 BATHS, VLA 19 year old. Happy-Luxton area. $67,000. 478-7833.

GORDON HULME LTD.
SIDNEY SAANICH PENINSULA
656-1154 244 Beacon Ave.

256 WATERFRONT PROPERTIES

WATERFRONT-SAANICH INLET —
Five fine properties . . .
1 An attractive Post and Beam A-frame home situated on Coles Bay with about .60 of an acre and 90' waterfrontage. Offered at $125,000.
2. A comfortable three-bedroom home (approx. 1400 sq. ft.) with a western exposure set in just over an acre of privacy. 142' of waterfrontage. Offered at $165,000.
3 A two story Colonial Style home set in just under an acre and situated on Thomson Cove. About 133' of waterfrontage with a boatdock. Offered at $195,000. MLS.
4 A Tudor style bungalow built in 1965 and set in four beautiful acres. 30' of waterfrontage on Thomson Cove. Offered at $149,500. MLS.
5. A rustic two-bedroom cottage set in five desirable acres (¾ clear) and situated on Patricia Bay. Waterfrontage being about 287'. Offered at $159,000. MLS.
Viewing of these special properties by appointment only with: PETER NASH at 598-3321 or 592-3473.
JACK MEARS
OAK BAY REALTY LTD.

ATTENTION FLY FISHERMAN

Only two lots left now on the Cowichan River, just outside of the town of Lake Cowichan. Beautiful treed property in one of the best fishing spots on the river. Lot 9 on the north bank is 5.75 with road in at $36,000 and lot 31 directly opposite is 5.62 acres at $29,900. If you buy now you will still be in time for the rainbow run.

PROSPECT LAKEFRONT ACREAGE

This gorgeous 23.3 acre property is the last large parcel remaining on the lake. Located at the end of Stevens Rd., adjacent to the golf course, it offers the utmost in natural beauty, as well as quiet solitude. Excellent accessible lake frontage and many, many building sites offer almost unlimited possibilities. Vendor may consider interesting Victoria home in trade. FOR INFORMATION ON EITHER OF THE ABOVE MLS PROPERTIES CONTACT:
386-7521 PETER DUECK 656-6060
Boorman Investment Co., Ltd.
612 Fort St.
2045 Cadboro Bay Rd.

CORDOVA BAY FABULOUS VIEWS CHARACTER HOME

This warm and charming home is on one of the largest waterfront lots in the area. We begin with a circular drive way, carport plus a garage. Inside we have a family style kitchen with built in dishwasher, stove and Jennair range. The living room and dining room are very cozy in a log cabin style. Immediately off the living room we have a conversation area overlooking the water. Upstairs we have a sunken marble bath tub in a cedar lined bathroom, plus a seperate shower and 4 bedrooms. The master bedroom also has a sitting room overlooking the ocean. Asking $145,000 vendor will consider smaller home and-or commercial property in trade. Appointments only to view this desirable waterfront home.
SPENCER LEE
595-5171 OFF. RES. 477-3593
Canada Trust

OPEN HOUSE 1:30-4 PM. Saturday 26TH LOOK

ALL TRADES CONSIDERED OR NO DOWN PAYMENT TO QUALIFIED PURCHASER
Other projects forces sale at this price and terms. $79,900. (Will hold second mortgage). Fantastic sea and mountain view, across from Deep Cove Marina, 10993 Madrona Drive. 3 bdrms, living room, dining room, 1½ baths, large kitchen-dishwasher, built-in vac system, carport, sundeck, large 100' by 120' lot. 10993 Madrona Drive. To view phone 384-4586 or 384-3519.

WATERFRONT

Country living at its best. By the sea, wide variety of beautifully appointed condominium homes, all on oceanfront property. Many extras such as direct access to deep sea docking at your doorstep.
OPEN HOUSE
TUES.—SUNDAY
OCEAN VILLAGE
Noon-5 P.M.
or Call
642-5254

WATERFRONT

½ acre of treed land with sweeping views. Perc tested water well drilled and capped. Among beautiful homes. MLS. $44,900.

ALMOST WATERFRONT

2 — ½ acre treed lots close to the waterfront. Water well drilled and capped. MLS — $32,400 each.
385-7721 (24 hr. service)
477-3626 Cliff Salmond
GARDNER REALTY LTD.

WATERFRONT!

Come and see these beautiful 2-bedrm townhomes. Beautiful views, large master bedrms., brick fireplaces. Large rec. centre. A great retirement home. Trade your home. Just 28 homes on 2.24 acres. Only $36,900.
OPEN HOUSE
11-5 p.m. DAILY
1987 KALTASIN ROAD
OCEAN PINES
642-1223
T. L. Mann & Associates Ltd.

SHAWNIGAN LAKE

7 beautiful treed acres with 85' lake frontage. Zoned for residential - 3 lots. $120,000 MLS. Edith Guemar 479-1657 or 592-1049.
J. H. WHITTOME and CO. LTD.
Royal Oak Branch

WATERFRONT ACREAGE ON B.C. sunshine coast. 8.5 acres. 150 ft. of sandy beach, with Hydro, water and B.C. Tel. $50,000 Short term investment. Could realize 100 per cent profit. Contact Gerald K. Lochbaum at 474-1201 or 474-2971.

SHAWNIGAN LAKE
Waterfront duplex or large single dwelling, 5 bedrooms, fireplace, lovely view, nearly one acre. $58,500 or trade. 652-3200 or (112) 743-4475.

PRIVATE LANGFORD LAKE, ½ acre southern exposure; 3 to 4 bedroom home, 2½ bathrooms, finished rec room with wet bar, and private wharf. 478-3684.

HALF ACRE, WATERFRONT
One building lot only. Swartz Bay. $44,900. Salem Sea-Sites. 479-7480.

258 CONDOMINIUMS and TOWNHOUSES

SWINERTON'S
REALTY WORLD

Oak Bay 1344 Beach

local for the single person a most appealing cozy 1-bedroom suite with picture window view of the ever-changing activity of the waterfront. Asking $36,700. Monthly assessments $45 includes heat. Please call JIM MURDOCH, 592-4530 — 385-2481
Swinerton's Realty World

3 BDRMS—$30,000

An excellent buy for a choice condominium in choice area. All electric kitchen, dining room, sundeck. Professionally decorated, close to shops, recreation, bus and schools. MLS 28869. ALBAN BOWES 479-5693 or Canada Trust (Langford) 474-1234.

$46,000
Leaving country and must sell our 3 bedroom full basement townhouse in Passmore Place. Quiet complex with Rec. centre and pool. Price includes washer, dryer, fridge, and stove. 479-9467. 551 Crossandra Crescent.

258 CONDOMINIUMS and TOWNHOUSES

JACK MEARS
OAK BAY REALTY LTD.
Member
Relocation Services Canada
2194 OAK BAY 598-3321

OPEN TUES.-SAT. 2:00 to 4:00 1019 McCLURE

5 only left in this building so handy to the heart of downtown. All two bedrooms, 1½ baths. All have fireplaces and are corner suites. Prices start at just $43,700. Call: H. BLAKE at 598-3321.

OPEN DAILY 2:00 to 4:00 (Except Monday) TOD HOUSE

Located right on the corner of Cadboro Bay Rd. and Hamiota. 10 remaining large corner 2-bedroom suites. 2 complete bathrooms. Concrete construction with thermopane throughout. Large fireplaces. All suites completely self-contained with range, refrigerator, dishwasher, washer and dryer. $65,000 to $99,500. W. MOHR or H. WHILEY at 598-3321. Private showings at anytime.

MARINA PARK APTS. SIDNEY — $26,500

This 1-bedroom suite of approx. 790 sq. ft. is being offered at a very realistic price for quick sale. Located in a very well maintained building on waterfront lot. Low monthly assessment includes hot water heat. Very convenient for airport and ferries, fishing, boating. To view please call:
JOHN BARNES at 598-3321 or 598-4243.

$21,900 TRY YOUR OFFER

Why rent when you can purchase this clean cozy one-bedroom condominium situated close to shopping, buses and town. Priced within reach of you young couples starting out.
388-4434 LEO PIGERT 598-1975
EVAN WILLIAMS 388-4434

A BUNYAN BARGAIN!

I truly invite you to tell me of value to match this quality-built very spacious, 3-bedroom, 1½ baths, condominium located in a building on the WATERFRONT with views of the ships on the way to Vancouver and Seattle with the Olympics in the background. Many other features such as close proximity to downtown and parks, beach promenade, hobby room and lots of storage space to go with this home. FULL PRICE ONLY $49,000. Exclusive with
388-4434 JOHN BUNYAN 383-7777
WESTMONT REALTY (1977) Ltd.
920 Hillside, 388-4434

OAK BAY

$36,900
This 946 sq. ft., 1-bedrm. condominium is totally immaculate. Close to shopping and transportation yet affords peaceful privacy. The spacious 15.4x15.2 living rm. has a warm south-east exposure with in-line 11x8½ dining rm. Nice kitchen with stove, fridge and dishwasher. Low monthly assessments of $22.84. Call me for more good news. MLS.
BRUCE WRIGHT
477-7291 484-8085
Pgr. 425)
D. F. H. REAL ESTATE LTD.

DOWNTOWN Reduced

This ground floor suite is 1070 ft., has 2 bedrms., 2 full bathrms., hot water heat, luxurious carpet, secluded patio. Owner is moving. Flexible terms on $39,500. ML 28214. Lock box to all agents. JIM RANSON, Westgate Rlty. 388-9941, 479-5910.

CHRISTMAS MORNING!

Wake up to the wondrous view of the passing ships and majestic Olympic Mountains. Of course, there's a Santa Claus! Concrete and steel two-bedroom condominium. You deserve the best, don't you? $65,900. MLS. CALL:
MARGUERITE HOBBS
384-8075 Pager 961
CENTURY 21 J. D. BOSDET LTD.

$32,000 3244 SEATON

Extremely pleasant and private, 1-bedroom, ground floor condominium. Custom bookshelves, plate rail in dining room. Floor-to-ceiling brick fireplace — including good electric log fire. Smaller building set among family homes, on a quiet street. Four blocks from Silver Threads and stores. New MLS. Please call LYNETTE DELAHUNT for full details at 592-2407 or 592-9224
WHYTE & GOWER
OAK BAY PROPERTIES LTD.
2227 Oak Bay Avenue

ONLY $25,500

Well located, one bdrm., bright, clean suite. Low maintenance. Includes heat. My pleasure to show you this home and others, at your convenience.
SHIRLEY MOLLBERG
478-5327 386-2911
Homefinders, Wall & Redekop

$1000 BONUS BEFORE XMAS AT JOFFRE MANOR

1121 ESQUIMALT ROAD
QUALITY CONDOMINIUMS
1 Bedroom from $31,200
2 Bedroom from $36,900
3 Bedroom at $45,900
In new 20-suite building. Resident caretaker. Close to all amenities. Open Mon.-Sat., 1:30-5:30. Phone CLARE BROCK at 388-9662 or 598-3321. Jack Mears Oak Bay Realty Ltd.

TOWNHOUSE GORDON HEAD MAKE AN OFFER

Owner has bought so available below appraisal.
—3 bedrooms
—2 bathrooms
—Fireplace
—Family room
—Private yard
—2 car parking
Now vacant and ready for immediate occupancy. MLS.
BRIAN HIGGINS 658-8402
PACE PROPERTIES LTD. 595-2414

ONLY ON ELEFT IN THE FABULOUS WESPORT 1020 Esquimalt Rd. 2 Bedrooms, 1½ Bathrooms. Large Kitchen with Eating area. Over 1000 sq. ft. Price only $39,900. Do you need help in purchasing? Call Now Bill Nesbitt 388-5679.
E.Y. Construction Ltd.

WOULD YOU BELIEVE

Total Price $44,150!! Includes your choice of color decor — 3 bedrooms — fireplace — spacious storage area — in by Xmas — A.H.O.P. financing — strata title duplex — attractive Colwood area — Bill Palfrey, 386-7545 or 598-4210. Island Homes Ltd.

258 CONDOMINIUMS and TOWNHOUSES

Oakdale Estate
3960 Cedar Hill Road
At McKenzie 386-6762

Victoria's BEST VALUE CONDOMINIUM

ASK The 22 PEOPLE Who Have Already Purchased
LOOK
TO ELEGANT LIVING
LOOK
To Oakdale Estate
OPEN
Weekdays 1:30 P.M. To 6 P.M.
Weekends 1:00 P.M. To 5 P.M.
LANDMARK PROPERTIES LTD.
386-6762

SPENCER CASTLE

Offering a Unique Concept in Condominiums!
—Large 2-bedroom units, 2 baths, hot water heating.
—Luxurious carpeting and finishes.
—Steel and concrete construction.
—Fireproofed and noise resistant.
—Design your own interiors with the assistance of our staff.
THE CASTLE offers seven guest bedrooms, covered heated pool, saunas, games, etc.
FOR A PERSONAL AND INFORMAL TOUR, PLEASE CALL
384-2944 386-3818
DANZO & FRANCO HOLDINGS LTD.

DIAMOND DEVELOPMENTS LTD.

BUY DIRECT AND SAVE

For a quiet location in the Rockland area close to all amenities you can't dispute the value at :

WOODSTONE PLACE
1039 Linden Avenue
(between Rockland and Fort)

Just good value — no subsidies or sale gimmicks on these two bedroom suites from $47,900 to $52,900.

OPEN DAILY 12 TO 5

JIM WEST
386-1255 595-4094

THE FINEST IN CUSTOM Condominium Living PARKVIEW PLACE

928 Southgate St.
(Across From Beacon Hill Park)
—SEVEN Major Appliances
—Washer-dryer in each unit
—Recirculating fireplaces
—Your own kitchen window
Victoria's Very Best LOCATION
Open House Daily
1:30 TO 4:30 P.M.
Landmark Properties Ltd.
386-6762

OCEAN VILLAGE

WATERFRONT

MAGNIFICENT OCEAN FRONT condominiums and town houses located in four different and unique settings on beautiful Sooke Basin! This is your chance to own a WATERFRONT HOME at an affordable price.
FAMOUS SALMON FISHING crab, oyster and clams at your doorstep!
AMENITIES INCLUDE PRIVATE MARINA AND SOCIAL LODGES. Golf course, skating arena and shopping are all nearby. YOUR HOME INCLUDES range, fridge, dishwasher, built-in vacuum, lined drapes throughout and much more.
EXCELLENT FINANCING — GUARANTEED HOME PURCHASE PLAN. COME AND VISIT US NOW!
(on Kaltasin off Sooke Road)
OPEN HOUSE DAILY
12-5 p.m. or PHONE 642-5254

Laurel Point

HARBOUR FRONT Luxury Condominiums $80,000 to $170,000

Spacious apartments with 1, 2 and 3 bedrooms and balconies. Some with den, fireplace, large patios, barbecues. Also luxury tri-level townhouses of 2000 square feet. Laurel Point facilities include its own library, clubrooms, workshop, swimming pool, saunas, underground parking.
5 minutes lovely walk to the Parliament Buildings and Empress Hotel. And, of course, your very own park in front — right on the water.

225 Belleville (2 blocks west of Parliament Buildings). On-site sales office: 386-7752 or call Cedric Steele Realty Ltd., 388-6258.

CLASSY!!

You bet she is! This beautiful 2-bedrm deluxe townhome has many custom features and is close to everything. Some of the many extras include beautiful pleated drapes that match the expensive broadloom, large rec room with skylights, expensive panelling. If you are looking for the convenience of a townhome but you won't settle for the ordinary, give me a call. Priced well below replacement at only $57,900. MLS.
GERRY MARTIN
Bus. 598-5144 Res. 477-7050
T. L. Mann & Associates Ltd.

BY OWNER. TWO BEDROOM CONDO. IN-SUITE STORAGE, REC ROOM, SAUNA, LAUNDRY IN BUILDING. CLOSE TO UNIVERSITY AND ALL AMENITIES. $36,900. 477-0061.

258 CONDOMINIUMS and TOWNHOUSES

david burr LTD.

655 FORT ST. 384-9335

THE SAVOY

A 1-bedroom suite in this luxury condominium, downtown, close to everything. A steel and concrete building with undercover parking. The convenience of living here is superb. See this today.

$39,900
JOHN TODD
384-9335 598-7849

WHY NOT

Consider townhouse living? This is an excellent starter or retirement two-storey home in a one-year-old complex, which has a swimming pool and games house. The home has 2 bedrooms, lovely living room with access to sundeck. Good-size dining area and a step-save kitchen with stove and refrigerator included. The basement is partially finished as a rec. room. Early possession is possible. (MLS).

$43,900
W. E. (Wil) WILSON
384-9335 477-4328

DELUXE CONDOMINIUM PANORAMIC VIEW

Spacious 2-bedroom, 2-bathroom (over 1,400 sq. ft.) unit in a superbly constructed stetl and concrete building — in-suite washer, dryer, fridge, range, dishwaher and garborator, sundrapes. Additional amenities include large heated indoor pool, sauna, recrational facilities and guest accommodation. Situated on 4½ beaurifully landscaped acres, less than 10 min. from city centre. Immediate possession. Asking:

$74,500
MADGE ROBBINS
384-9072 384-9335

Patio Homes

Open 1-4 p.m.
Fri.—Sat.—Sun.
Seven semi-detached California styled patio homes (five sold). An alternative to townhousing. Quality comparable to $100,000 custom homes.
FEATURES INCLUDE: 3 bedrooms, 1½ bathrooms, family rooms, fireplaces, 3 garden patios, attached carports.
The ultimate in privacy. A first for Victoria; compare the planning and construction. Drive to Jolly Place, 1 block south of McKenzie and Gianford Intersection.
$61,500
592-0662

GORGE PARK AND WATERWAYS CARRY IN PETS ALLOWED ASKING $48,800

FEATURING THE FOLLOWING: 1216 SQ. FT. OF LIVING SPACE, 2 LARGE BDRMS., TOP FLOOR, THE END STE., VIEWS OF GORGE WATERS AND GORGE PARK ON YOUR FRONT DOOR. REC. ROOM, HOBBY AND CRAFT ROOM. EXTRA PARKING FOR BOATS, CAMPERS ETC. EXTRA STORAGE FOR DEEPFREEZE, ETC. FOR VIEWING CALL PATRICK SNOW, 592-3931, OR ISLAND HOMES, 386-7545.

Fernhill

$43,900
1,140 sq. ft. 2 bedrooms, 2 full bathrooms. Quiet pleasant garden outlook. Harvest Gold fixtures. Gold carpet. Suite 401.
$49,900
1,137 sq. ft. 2 bedrooms, 2 full bathrooms. Fireplace. Ocean and mountain views. Penthouse.
Open House 12 noon to 5 p.m.
EVERY DAY
614 FERNHILL PLACE
Turn at Esquimalt Arena
388-6691 JOE MANTON 382-5211
Roberts Investments Ltd.

BEAUTIFUL FAIRFIELD

Deluxe condominium apartments to rent featuring Kraus carpet, 30" self-clean ovens and frost-free, 2-door frigs, 2 bedrooms with en suite plumbing, controlled parking underground. Excellent location to Beacon Hill Park and downtown. For information about these exclusive adult rentals with option to purchase call
Mrs. Murray, 384-1776

PARK PLACE 2605 WINDSOR Rd.

Victoria's most luxurious condominium.
We have it all.
Why settle for second best
Open to view, 1:30-5 p.m. daily except Sunday.
From $70,000 — $200,000.
Phone 598-2411 or 385-0991 answering service, or 598-4260.
Direct purchase from owners, Windsor-Newport Holding Ltd.
Courtesy to Realtors
Another Development by Greenbank Designs, contact Division Ltd.

½ DUPLEX 1600 SQ. FT.

This 1600 sq. ft. architecturally designed no-step home is unique in every way. Attractive private outdoor patio in middle of the house. Wall to wall brick FP. Master bedroom with 4-pce. ensuite. 3 bedrooms. Double carport. Dining room looking onto private strata titled duplex. Thermopane windows throughout. JUST $57,900.
385-7721 KENT KacLEOD 595-4273
GARDNER REALTY LTD.

GORGEOUS OCEAN VIEWS

$39,900
Designed with character, lge. separate kitchen, all appliances included, lge. separate dining rm., master bdrm. with ensuite, lrge 2nd bdrm. Located in the 3rd floor for maximum view and privacy in Esquimalt.
386-3231 Bob Hahn 595-6340, 595-1642
BLOCK BROS. REALTY LTD.

JAMES BAY

Really good financing on this one. A one-year-old town house with thee bedrooms and one and a half baths. Good parking, low overheads and the price is right, $47,700. Close to the water. IRENE DALZIEL, 386-6164. Castle Properties.

$43,900 TOWNHOUSE—CITY
Private sale by Owner. At cost. 3 BEDROOMS, 1½ BATHROOMS Age 4. Carpeted, 4 appliances. On a quiet cul-de-sac away from the usual noise and traffic, yet close to stores, bus lines. Only 5 minutes to downtown. Details from Ryan Prop., 382-8135 anytime.

$38,900

Just listed, 2 yrs. old, 3 Brs. Hall thru Din. plus Liv. Rm wall to wall carpet. Storage on 4th floor. Call LARRY QUAGLIOTTI 479-4647 or 386-6164 Castle Properties Ltd.

JAMES BAY

1-bedroom condominium. Ground floor, controlled entrance. Walk to beach and shops. Only $23,500. Exclusive. Call: JOHN (JAY) ROGERS. 477-4569 or 595-5171.
Canada Trust

LARGE 1-BEDROOM — BEACON Hill Park, many amenities, owner will sell or lese for one year with option to buy. Phone 386-1021.

UNIVERSITY BORDER
Deluxe 1-bedroom condominium, all amenities. South view, call 477-0460 to view.

-BEDROOM TOWNHOUSE WITH appliances. $52,500. Owner 479-5453 or 479-4655.

258 CONDOMINIUMS and TOWNHOUSES

Park Pacific Presents

Somerset House
FORT and PANDORA
at OAK BAY JUNCTION
Open every day of the week

10 A.M.-9 P.M.

—Architect designed buildings with an exciting flair. Joined by superb garden courts, and close by Stadacona Park's lovely gardens and 6 regulation tennis courts.
—105 Luxurious apartment-homes priced and designed to provide you with a solid and appreciating investment.
—Spectacular central courtyard gardens with beautiful trees, reflecting pools and fountains; there is nothing to compare with it in Victoria!
—Designed for individuality, privacy and gracious convenient town living.
—Beautiful fixtures and appointments, all styled and colour-co-ordinated to provide a warm and pleasing atmosphere.
—Superb swimming pool, swirlpool, sauna and recreational rooms.
—Full range of convenience shops right in the centre.
—Ample underground parking for owners and visitors.
OFFICE 595-3132
OR J. B. Young 598-1818.
Park Pacific Investments Ltd.

Stadacona Centre 595-3132
Oak Bay Junction, corner of Fort and Pandora

GIMMICKS We have none!

Good Sense, Good Value, Good Workmanship add up to a good buy at

McKENZIE HOUSE

After you have seen all the give-aways, gimmicks and so-called free items, take the time to view our units at 1490 Garnet Rd. near the new library at the corner of Cedar Hill and McKenzie Rds.

OPEN DAILY NOON - 8 P.M.
Tel. 477-0176

TOD HACKETT Construction Ltd.
Our Business Is Building . . . . Every Day!

WHITTOME'S
3200 QUADRA ST. 385-8441

OPEN 1:30-4 MON.-SAT. 201-605 COOK ST.

Buy one or both of these spacious condo. homes. Unbeatable location, walk to town, park, sea. Small well planned block, 2 bdrms, (1 has den) lge. living, dining rm, quality W.W. carpet. Front suites with balconies. $40,500 & $41,900.
Ruth Lukaitis
386-8441 477-5306
J. H. Whittome & Co., Limited

Western HOMES Ltd.
1037 Cloverdale Ave. 386-3494

PRICE DRASTICALLY REDUCED FOR QUICK SALE TO $43,900

Unit No. 2 — 1701 McKenzie Ave. — 1300 sq. ft. townhouse — near UVic, Racquet Club, all levels of schools, shopping, bus line. 3 bdrms, LR with Acorn FP, Dining Area, 1½ baths, Sep. Laundry rm. plus fenced and private back yard. W.W. carpet throughout, a well constructed beautifully maintained complex. MLS 26449.
BILL WILSON, 386-3494 (24 hrs.)

$45,000 3-Bedroom AHOP Townhouses

VICTORIAS FASTEST SELLING FAMILY ACCOMMODATION
$1250 DOWN
Open House Daily
734 WILSON ST.
1:30 TO 4:30 P.M.
LANDMARK PROPERTIES LTD.
386-6762

GORDON HEAD

Cedar style townhouse in smaller complex in excellent area. Full basement with rec. room, LR with FP, 3 BRs, 1½ baths, 3 patios, all 5 appliances. Suitable for family or couple. Must be sold. Asking $58,500. Call HAZEL CAMPBELL, 384-8001 or 592-0632. Royal Trust.

PASSMORE PLACE

Available immediately, 2-bedroom, fridge, stove, washer and dryer, living room and dining room drapes, own outside entrance, rec. centre. School and bus close by. $330 per month. Phone 479-9274.

LAKE HILL

Make an offer on asking price of $47,000 for 3 BR, 1½ bath, part basement, 2 covered parking, 2 patio townhouse in small well cared for complex. Call HAZEL CAMPBELL today to view, 384-8001 or 592-0632. Royal Trust.

DELUXE CONDOMINIUM: 2 bedrooms, sundeck, wall-to-wall carpet, separate dining room, eating area, kitchen plus coloured appliances, 2 full sized bathrooms. Sacrifice sale, by owner, leaving town. $42,500., or offers. 382-8419.

BEACH DRIVE

2 BR, 1½ baths in concrete bldg. with underground parking. One of Victoria's finest bldgs. Priced to sell at $65,000. To view any time call HAZEL CAMPBELL, 384-8001 or res. 592-0632. Royal Trust.

TWO BEDROOM WITH NEW car, bright corner ground level apartment, 5 appliances, also sauna, whirlpool, underground parking. Will sell with 1978 Ford Fiesta car at $43,950. Call 658-8459.

258 CONDOMINIUMS and TOWNHOUSES

WHY RENT?

A DOWN PAYMENT OF
$450
(With $1,000 B.C. Gov't Grant)
A MONTHLY PAYMENT OF
$220
(Includes Principal, Interest, Taxes)
INCREDIBLE
8% AHOP
MORTGAGE
AND AN INCOME OF
$700
QUALIFIES . . .
you to buy a condominium home at
Princess Maquinna
830 Esquimalt Rd.
COMPARE PRICES!
1 bedroom from $28,900
2 bedroom from $34,600
2 bedroom and den from $35,600
AND WHAT'S MORE
We look after ALL LEGAL COSTS. Drapes, continuous clean hot point range, deluxe frost-free fridge, balcony and sundeck, recreation facilities ARE ALL INCLUDED IN THE PRICE.
OPEN WEEKDAYS 9-12 AND 1-7:30
SAT. AND SUN. 1-5 P.M.
BYRON PRICE & ASSOCIATES
385-2458 or 385-2551

Like Nature Walks With a Sea View?

You Can at
Admirals Harbour View Townhouses
933 Admirals Rd.
Priced From
$54,500
FOR:
—Two or three bedrooms
—Fireplaces — Carports
—Basements in many
—Patios — Landscaping
—Cedar and Stucco exterior
—4½ acres of terraced Parkland
—Fully insulated
—Electric heat
—Thermopane windows
Model Home
Open Daily
Sat. & Sun.: 1-4
VICTORIA REALTY LTD.
386-3585

PEOPLE WALKING ALL OVER YOU?

NOT HERE! Extremely spacious (over 1200 sq. ft.) TOP FLOOR, CORNER ste. with APPEALING layout providing 24x15.3 LR, dining rm. with WINDOW and built-in shelving, 3 appliances in CARPETED kitchen, 16x13 master with super WALK-IN closet and lge. EN-SUITE, SECOND bdrm. with dble closet, APPEALING W-W throughout, tranquil outlook over trees and landscaped gardens. Excellent STORAGE and splendid amenities. $42,500. MLS. NEW parents say "sell" so make your offer today! Call
DONNA FOSS
477 7291 384 8075 (Pgr. 504)

2 BDRMS. IN-STE. LAUNDRY $39,900!

This spacious (1110 sq. ft.) ste. located in the UNIVERSITY area, features popular south-west exposure, distinctively laid-out rooms, lge. BALCONY, good-sized bdrms, 4 coloured APPLIANCES (incl. full-size washer-dryer), good STORAGE. Owners will consider TRADES and may assist in FINANCING to qualified purchaser. For more details, call
DONNA FOSS
477-7291 384-8075 (Pgr 504)
D.F.H. REAL ESTATE LTD.

OPEN HOUSE

SUN. 1:30-4:00
No. 807, 640 BROADWAY
$42,900!!
Now is the time to see this immaculate 4-bedroom townhouse. Large kitchen, sliding doors to private patio. Pool and playground great for the kids. Easy financing available.
CALL NOW
JOANNE YELLOWLEES
BUS: 598-5144 or 384-8075 No. 489
T. L. Mann & Associates Ltd.

OAK BAY Waterfront

2768 Satellite St.
OPEN HOUSE
Sat., Sun. 2:00-4:00
Retire by the sea in this cosy 1-bedroom co-op suite, good view of sea and Mt. Baker. Move in before Christmas. $42,000.
MRS. WEBB 477-3095
HOWARD HODGES 598-7166
Swinerton's Realty World

$2,000 DOWN OR

Trade in boat, car, truck, lot, home on this like-new 1-bedroom apartment condominium with large storage room, kitchen with fridge and stove, living room and dining room. Located in quiet area, offers waterview from all windows and balcony. Security, comfort, privacy and location will please the most discriminating home seeker. For information or viewing call me anytime. MLS 26513.
652-1141 FRANK CSINOS 652-3202
388-6275, PAGER 2826
SEABOARD PROPERTIES LTD.

THIS ONE IS REALLY NICE

All the advantages you seek in a townhouse, central location, 3 bedrooms and a rec. room on 3 floors for space and privacy for each member of the family, PLUS 2½ bathrooms. Imaginative planning inside and out OFFER you a Townhouse with a difference. MLS 28843. $59,500.
385-3124 TED BROWNE 658-8412
SEASPRAY PROPERTIES LTD.

REDUCED $3,000

The recent price reduction on this spacious 1-bedroom suite in beautiful Royal Woods, makes it a fantastic buy. Qualified buyers need a very low down payment. Priced at $34,500, it is actually less than the original price two years ago. Worth investigating, call any time.
BERNEIDA TAYLOR
477-0191 382-9485
GALE CHRISTENSON
477-0191 477-7047
The Royal Trust

FAIRFIELD

Start the new year in this spacious 2-bedroom and den, top floor corner unit. This beautifully, private suite is only 1 year old, and located within walking distance of shops and Beacon Hill Park, with the bus right at your front door. Financing can be arranged to suit your downpayment. Only $42,000.
CHARRONNE DOUGLAS
VIDCO
388-4232, 388-6568

LARGE 1 BEDROOM LUXURY apartment, McKenzie - Quadra area, 1179 sq. ft. Wall to wall carpet, gold appliances with dishwasher, unique 369 sq. ft. loft could be used as library, den or second bedroom. Phone evenings 479-2588 or days 598-66673. For sale by owner, no agents.

Quiet Retirement

Lovely two-bedroom condominium featuring fireplace in bright living room, large glassed-in balcony, corner location, immaculate property. One owner. Priced to sell at $43,000. MLS.
Bill Palfrey, 598-4210
Island Homes Ltd., 386-7545

ONLY $950 DOWN

3-bed family condo. Near school, playground, shopping plaza. Reduced to $29,950. Eves. 477-7750.
BOWDEN REALTY 383-5524

CONDOMINIUM TWO BEDROOM for sale by owner, 602-250 Douglas Street. For appointment phone 383-3577.

258 CONDOMINIUMS and TOWNHOUSES

TWO BRS. 1½ BATHS CLOSE-IN ROCKLAND $39,900

Located in one of the most sought-after condoninium areas in Victoria — a few short blocks to town, the park and all amenities — this modern luxurious two-bedroom apartment-home is in immaculate condition. The sauna, swirlpool, billiard room, workshop and elevator are at your service. Stove, fridge, parking and excellent storage are included in the value-packed price. For additional information or appointment to view call ROBERT YOUNG 388-6275 (Pager 821) or 383-4124 anytime. Park Pacific Investments Ltd.

Park Pacific

KNOWLES REALTY LTD.

LAST BUT NOT LEAST!

QUALITY built One Bedroom plus DEN condominium home, can be YOURS for ONLY
$33,500
"THE HILLSHIRE"
Located at 1525 Hillside Ave. Colored appliances, games room, hobby room, laundry facilities on TWO floors.
384-8101
Or any of the following numbers for an appointment to view, 384-8075 pagers 307 and 398. 595-3022, 385-9921.

FARMER
INVESTMENTS & REALTY LTD.
825 Bay Street 382-2134

DELUXE UNIT

3 BEDROOMS, 2 BATHROOMS. GUEST ACCOMMODATION REC CENTRE. BEAUTIFUL LANDSCAPING. FIRE RESISTANT CONSTRUCTION. ASKING PRICE $76,900. R. L. BERGSTROM. PHONE 592-0109.

PANORAMIC VIEW OLYMPICS ESQUIMALT AND INNER HARRBOUR 2 BDRM. DELUXE $47,900

J. A. PITT
BLOCK BROS. RLTY
386-3231 477-4935

DRASTIC!

Reduction in price for a quick sale. Its a lovely 1100 sq. ft. 2-bdrm. suite in this handsome building at 625 Admirals Rd. Now over $6,000. Less than others in the same building. Absent owners must sell and will accept an offer as low as $31,500. Includes appliances and sun drapes. Low maintenance. Ample parking. Free laundry facilities, children welcome. Vacant, move in for Christmas. See it today, just call:
384-8124 MR. GREENE 385-0795
PEMBERTON HOLMES LTD.
1000 Government St.

UNIQUE

New, two-level condo, close to Oak Bay Marina. Superior construction. Over 1700 sq. ft., 2½ baths, spiral staircase, fireplace, warm carpets and interior decorated to your instructions. Extras include: roof garden, courtyard and recreation level with swimming, swirlpool, sauna, steam and lounge, MLS. For further details call: ALAN PETERSEN 592-2431 or 386-0652. Lansdowne Properties.

MAKE AN OFFER

Deluxe townhouse only a stone throw from the parliament buildings — 2 bedrooms plus skylight loft — fireplace, 1½ baths, 5 major appliances, Xmas special — Make an offer.
595-2121 OFF. R. W. RHODES
Pger 377-5464 No. 728 or 479-9241
National Trust

HEY-NEAT-O!

Neat little condo with 1 bedroom, living rm.-dining area and a really neat little kitchen, but the NEATEST thing is the PRICE! Only $24,500. As Bill Cosby says, "HEY NEAT-O!" MLS 28874.
386-3124 TED BROWNE 658-8412
SEASPRAY PROPERTIES LTD.

NOTHING DOWN

Just take over low mortgage payments and move right into this 1140 sq. ft. two bedroom condominium with large galley kitchen, huge master bedroom with walk-in closet and free laundry. 383-3848.

ATTRACTIVE TWO BEDROOM condo close to city and shopping area, adult oriented, low assessment and taxes, immediate possession. 652-2736.

$35,500 SIDNEY TOWNHOUSE
No down payment, 3 bedroom, 1½ baths. 656-4873.

263 GARAGES FOR SALE, RENT OR WANTED

WANTED: GARAGE OR LOT TO store antique car, close to UVic. 477-8136.

265 HOUSES WANTED TO BUY

YOUNG COUPLE

Require 2 or 3 bdrm home with bsm't in any good area within 8 miles of town. Up to $55,000. Thinking of selling, call RICK O'KANE 479-5533 or Castle Properties 386-6164 anytime.

WANTS FAIRFIELD

Dockyard employee and wife who works at the hospital require a well maintained 2-bedroom full basement home no more than 25 years of age. Call CHRIS GREIG 386-6164 or 478-5953. Castle Properties Ltd.

265 HOUSES WANTED TO BUY

WANTED OLDER HOME
I have a purchaser who has sold his house and is now looking for an older character style home. Must have separate living room and dining room. Good size lot preferred. Price range can vary between $55,000 and $75,000 depending on condition.
ANITA TAIT
386-2911 488-6275 Pgr. 38
Homefinders, Wall & Redekop

"EVERYTHING WE TOUCH TURNS TO SOLD"
We have an immediate requirement for a home in the $80,000 to $100,000 price range. Prefer good area near elementary and secondary schools.
JACK and JACKIE WALDRON
477-0191 477-9636
The Royal Trust

OLDER LADY WISHES TO BUY, urgently. Up to $55,000 in any good area. Basement preferred but not mandatory. Quickly call DANNY GREIG 386-6164 or 382-3028 Castle Properties.

RETIRED GENT
Requires 2-bedroom home preferably close in with room for workshop. Up to $50,000. Cash. Call CHRIS GREIG 386-6164 or 478-5953. Castle Properties Ltd.

CASH FOR SMALLER-OLDER home if price is right. No agents. 479-9436.

268 LISTINGS WANTED

LISTINGS WANTED HAVE PURCHASERS WANTING TO BUY
—Waterfront property, with moorage on the Saanich Peninsula.
—Acreage suitable for building, 2 to 3 acres on the Saanich Peninsula, seclusion a must.
—Duplex or fourplex in reputable area.
—3-brm. character home in Oak Bay with seclusion and seaviews.
—2-brm. Starter, suitable for renovations with basement in the Greater Victoria Area.
—2-brm. no-step, no basement, retirement bungalow, close to all amenities.
—1 to 2-brm. House in University Area.
Please contact:
IAN D. MACDONALD
Home 595-4279
PEMBERTON HOLMES LTD.
1000 Government St. 384-8124

LISTINGS WANTED
We have sold several properties and are in need of residential and commercial listings for interested clients. Call Scott Munro or Alan R. Willis for expert real estate service.
SCOTT MUNRO (RES.)
598-6761
ALAN R. WILLIS (RES.)
595-8858
Seaboard Properties Ltd.
479-7138
3947A Quadra Street

Charman Pacific Realty Ltd.
608 Broughton Street

WANTED — LISTINGS OF ALL TYPES URGENTLY NEEDED — QUICK ACTION — APPRAISALS — FINANCING LEAD TO SATISFACTORY SALES. EXPERIENCE COUNTS — PLEASE CALL ALLAN KLENMAN, 592-9771 or TOWN & COUNTRY REALTY, 382-7276.

270 EXCHANGE REAL ESTATE

SELL OR TRADE
CA 3 zoned downtown commercial lot, 60' x 120'. Ideal for office building. Adjoining lot also available. Retired owners will sell or consider trades on revenue property, condos, houses, etc. Feel free to give me a call on anything you may have.
385-7721 (24 hr. service)
477-3626 Cliff Salmond
GARDNER REALTY LTD.

HOME FOR LAND OR?
Have an owner of a 2-yr. old home willing to trade for land, lots, or smaller home, or what have you. Call PETER SYKES, 386-2955 or 382-3216, GEORGE WALL, 386-2955 or 477-0548. CENTURY 21 Mayfair Realty.

TRADE UP
Have Lots, Houses and Cash. Will trade up into warehouse or commercial property. Can be clear title or assume financing. Contact PETER MARGETTS, 477-9476.
WHYTE AND GOWER 592-2407
OAK BAY PROPERTIES LTD.
2227 Oak Bay Avenue

WANTED—SOME REVENUE Property or what have you in exchange for 1350 sq. ft. 2 Bdrm. condo Jubilee area.
B. MacDougall 384-8075 Pg. 343
Cedric Steele Realty Ltd.
388-6258

271 LOTS FOR SALE

BEAUTIFUL
Excelsior Rd.
—Off Goward
—Near Observatory
—5 and 10 acre lots
—Subdivision with services.
R. Sartorius 384-3155

YOUR OWN PLANS?
If you're looking for a lot to build your dream home, inspect these 6 exclusively listed lots in Gordon Head. Full asking price $27,900. Complete details by phoning Jim Webber 658-5977 or Brian Lawless 598-8323. Town & Country Realty 382-7276.

Cordova Heights
a million dollar view, for only $38,500, one of the last remaining building lots in Cordova Bay, with breathtaking views. Plans for a custom home, also special engineering plans for the lot are available. Please call Vaughn Thompson, at Victoria Realty Ltd. 386-3585, res. 658-8541.

GORDON HEAD LOTS — 15 PER CENT DOWN AND BALANCE VIA AGREEMENT FOR SALE. SANDELL PLACE SUBDIVISION OFF EDGELOW ST. (NORTH SIDE BEFORE ARBUTUS SCHOOL) FROM $26,500 DIRECT FROM DEVELOPER. TELEPHONE MR. SINCLAIR, 386-6624 AND LEAVE NAME AND TELEPHONE NUMBER.

Gordon Head Area
6 choice lots for sale. This week only no commission on sales. First time offering. Price $$26,500-$27,000. All services underground, good view, high location. Cedar Hill Rd., south of Torquay. Home 477-2533. Office 477-6964 or 656-6465.

BEAUTIFUL ONE ACRE TREED and view lots on blacktop, hydro, phone and piped water. Serviced by school bus. In lovely Sheringham Estates just 13 miles past Sooke. Some zoned for mobile homes. Will sell as low as $2,000 down, lots starting at $14,900. Call owners c-o 384-5122.

ONE OF A KIND
¾ acre lots, subdivision, serviced, 4 with waterfront. LANDSEND ROAD. R. Sartorius, 384-3155.

NEW AREA
Large building lot on a quiet cul-de-sac in an area of nice homes. Priced at $25,000. Call Grant MacFarlane, 479-8528, or office 386-3585, anytime. Victoria Realty Ltd.

½ ACRE SEA VIEW LOT, EXperimental farm area, $37,000 terms available, 658-1061.

DEEP COVE
4 half-acre view lots, $32,000 to $35,500. 656-3463.

LOT FOR SALE, SERVICED, 70 by 114 ft., 974 Clark Rd., Brentwood Bay. Phone 652-1424.

GORDON HEAD, BY OWNER, fully serviced lot, on quiet cul-de-sac, $28,500. 477-1056.

271 LOTS FOR SALE

DEAN PARK ESTATES
Totally planned and controlled to protect its special environment and your investment. All one third acre lots priced from $28,000 to $49,000.
Located on the side of the mountain adjoining John Dean Provincial Park and overlooking the Dominion Agricultural Farm with views of the Straits of Georgia, Gulf Island and Mount Baker. Dean Park Estates is Vancouver Island's answer to Vancouver's world famous British Properties — features include complete underground services, own water supply, own sewer system, curbs and well lit streets.
All offers dealt with in a most cooperative manner.
Nearly every lot in this development has at least a glimpse of the sea — over 60 sold.
Entrance close by Panorama Recreation Centre on East Saanich Road — From Pat. Bay Highway — Turn off at McTavish.
OPEN DAILY
11 A.M. TO 4 P.M.
SALES OFFICE
656-7041
OR
GEORGE BLACK
382-2426
Pager 2478
ANOTHER QUALITY DEVELOPMENT FROM
Park Pacific

CHOICE LOTS
UPLANDS — Approximately .45 acre. Tennis court, heated pool, greenhouse on property. Sunny lot. Near Uplands Park. Asking $75,000. Bill McCarter, 592-3970.

ARDMORE — 1-acre partially cleared. Proven well. Underground hydro. Seclusion. $39,900. MLS. Bill McCarter, 592-3970.

HILLCREST AREA — 5 choice lots. Minimum 70,000 sq. ft. priced from $30,500.
Bill McCarter, 592-3970.

LOT
High secluded lot only minutes from town. Almost 14,000 sq. ft. Blasting for home site and driveway already done. Owner will build if desired. Adjoins Christmas Hill Park. $37,500. MLS.
BILL McCARTER 592-3970

CEDAR HILL—MT. DOUG
Last lot on quiet cul-de-sac 8400 sq. ft. on high ground. Asking $29,900. ML.
FRED SUTTON 652-1857

HENDERSON REALTY LTD.
385-9741

LAGOON ESTATES SUBDIVISION
Approximately 11 miles from City Hall; located on Dutnall Road at Albert Head. Enter from Metchosin Road via Duke Road.

12 residential lots ranging in size from .59 acres to 1.83 acres. Priced from $35,000.

7 lots each have a minimum of 100' frontage on Blue Lagoon. Of the remainder, most have delightful views of the water through the large Fir, Cedar and Arbutus trees.

Convenient pedestrian access to the Lagoon spit is provided by way of a registered easement.

Servicing includes paved roadway with concrete curb and gutter, hydro, water, telephone and ornamental street lighting.

The location of this subdivision and the size of the lots provides privacy and seclusion for those who seek to escape from conventional city dwelling.

Serviced and offered for sale by:
GENSTAR DEVELOPMENT COMPANY
1070 Douglas Street
Telephone: 388-6643

DISCOVER THE ADVANTAGES OF CUAULTA HEIGHTS
We offer you as exclusive agents this large well-planned subdivision. Offering seclusion and spectacular water and mountain views. Lot sizes range from .31 acres to 2.35 acres, and prices start at $26,000. From Victoria, turn left off Sooke Road onto Fulton, right onto Bexhill to end of Bexhill. Salesperson on property 1:30 to 4:30 Saturday and Sundays or by appointment.
Please call 385-3435
P. R. BROWN & SONS LTD.
762 Fort Street

MELODY PLACE
What's in a name? The song of birds, the call of wildlife, the whisper of tall trees and the sweet sound of a ½-acre property at only $22,500, an offer you cannot refuse! MLS.

GOD'S LITTLE ACRE
This .8 ac. parcel must be the prettiest place in DEEP COVE to build your country home. Level, partly treed with Oak, Fir, Cedar and Fruit trees and on water mains. MLS. Only $34,500.
656-4000 K. DROST 656-2427
SAANICH PENINSULA PROPERTIES LTD., SIDNEY

SEE THIS ONE
Largepi e shaped — on a treed cul-de-sac close to Lambrick Park school and Gordon Head rec center. But not too close! Asking only $32,500 and open to offers. Call me for more information:

NOW LOOK HERE!
An exceptional view lot close to downtown and all amenities. Offered at $29,000! This has to be a bargain! Located on Kootenay on high Doncaster. Have a look and then call:
477-0191 PETER CHOWN 477-0767
The Royal Trust

BRENTWOOD
THE LAST NINE LOTS
MARCHANT ROAD
—virgin land
—lovely trees
—good soil
—6,100-9,300 sq. ft.
—drains, sewers
—prefer private builders
—$23,000 starting
652-2346

SEA VIEWS
Half-acre serviced lot. Ready to build on. Offers to $38,500. Call JIM PARK, Res. 652-4119 or 384-8075 Pager 492.
PEMBERTON, HOLMES LTD.,
384-8124
1000 Government Street

GIVE ME LAND
LOTSA LAND
5 acres of beautiful treed land within 6-mile circle. Well drilled but needs improvement. Fenced and ready for building.
(Mrs.) PAT FORBES
477-1841 477-0580 477-1781
BLOCK BROS. REALTY LTD.

PRICED RIGHT
McMorran Ave., off Shelbourne, near Mt. Douglas Park, 20 fully serviced lots (4 already sold) from $25,650, low down payment, 12% terms.
Another quality development of Island Enterprise Ltd., 382-7251. Evenings, 382-0077 or 592-2830.

DEEP COVE
1 acre of flat grass land with 148 ft. road frontage. Drilled well. Paved road past the property. Good building site, $38,500.
656-5584 Ben Richardson 656-6958
BLOCK BROS. REALTY LTD.

2.14 ACRE LOT, METCHOSIN, well treed, partially cleared, hydro, water, etc. available. Asking $38,000. 478-2095.

CHOICE PARCEL BY OWNER. Under 5 acres. Paved road. Electricity, stream, soil. Large trees. New. Elk Lake, 658-5812.

GORDON HEAD LOT FOR SALE. Near all amenities. $27,500. Call 652-2572.

271 LOTS FOR SALE

THINKING OF BUILDING NEXT YEAR?
Then think about purchasing your dream lot.
1 SALTAIR PLACE, off Ferndale — 10,000 sq. ft. lot with sea views to east and north, in an area of excellent homes. $44,000. MLS.
2 GLENELG RD., just south of Bradley Dyne, and close to Ardmore golf course, a .97 acre (200 x 210 ft.) treed lot ideal for your dream rancher. $32,500. MLS.
MURRAY ROTHSCHILD
477-0191 477-9393
DALE YOUNG
477-0191 Collect 743-5119
The Royal Trust

Falcon Ridge . . .
10 Acre View Lots overlooking
the Gulf Islands, Mt. Baker, the Olympic Mountains and the Saanichton Valley. Conveniently located just 20 minutes from downtown in Central Saanich. Join the 8 other family's who have already chosen their spot at Falcon Ridge. $69,900 with terms available. Call Rick at D. Hawkes Ltd. 384-7128 or res. 477-7074.

LOT
SOUTH OAK BAY
Beautiful building lot one block from the ocean, very nice surroundings. Available for immediate building. If you are interested in this exclusive I will look at all offers to $49,500. Please contact: BILL MOHR at 598-3321 or 598-6716.
JACK MEARS OAK BAY REALTY LTD.

TOWNHOUSE SITE
APPROVED PLANS
All ready to go with registered land use contract. Start your foundations before end of 1977 and retain 10% C.C.A. 16 units approved — price $200,000, possibility of 8-10 more for additional $60,000.
JACK MEARS AT 598-3321.
JACK MEARS
OAK BAY REALTY LTD.

LOT—SOUTH OAK BAY
Beautiful building lot one block from the ocean. Very nice surroundings. Available for immediate building. If you are interested in this exclusive lot I will look at all offers to $49,500. Please contact: BILL MOHR, 598-3321 or 598-6716.
JACK MEARS
OAK BAY REALTY LTD..

NORTH PENDER
½-acre treed lot overlooking Shingle Bay. Only $11,900. Ideal for cottage, home or trailer. Call: JOHN (JAY) ROGERS 477-4569 or 595-5171.
Canada Trust

DEEP COVE
One acre, deep garden land. Holding lot until Maple Road is completed. Asking $19,800.
Call W. LATIMER, F.R.I. 656-2355
A. E. LePAGE WESTERN LTD.

CHOICE 2.29 ACRE LOT ON CUL-de-sac Yorkshire Place in Goldstream. Price $29,900. Contact:
GERRY MARTIN
BUS: 598-5144 RES: 477-7050
T. L. Mann & Associates Ltd.

Lot 70x154 next to 1271 Hastings sewers going in within a short time, only $25,000. Call today IRENE DALZIEL 386-6164 or 477-6380, Castle Properties Ltd.

4 LOTS
Glanford and McKenzie, varied sizes, present offers, 479-8301, 388-6275, pager 956.

LEVEL LOT
167x57, close to the water at beautiful Brentwood. $25,500. Phone Ron Crow 592-3931 or Island Homes Ltd. 386-7545.

DIRECT FROM DEVELOPER, 2 Craigflower service lots. 477-4674.

273 PROPERTY FOR SALE

CANADIAN COUNTRY PROPERties. Our 62nd Year. Free Catalogue. Tax Sale Service, Suite 404-VC, 85 Bloor Street East, Toronto, Ontario M4W 1B5.

FOR SALE IN SHAWNIGAN area 2½ acres near West Arm of lake. Road and power in. Victoria Press Box 575.

274 PROPERTY WANTED

CASH
Builder developer needs raw land or projects at any stage of development, all areas. No projects too large or too small, quick decisions. Courtesy to all agents. Unicon Homes Ltd., 386-0130.

WANTED: LOT IN GORDON Head with 70' frontage, $24,500 maximum. 386-0266.

280 ACREAGE FOR SALE AND WANTED

CHOICE HOBBY FARM SITES
4-5 ACRE PARCELS
BRENTWOOD VALLEY AREA
PRICED FROM $59,000
MUNICIPAL WATER
PAVED ROADS
A RARE FIND. Lovely acreage home sites situated between Brentwood Village and BUTCHART GARDENS in a beautiful picturesque valley. SEVEN SEPARATE PARCELS priced from $59,000 —$70,000 each. MLS Victoria Realty Ltd. 386-3585, Colin Munro, 652-3383.

ACREAGE
HIGHLANDS
916 acres, 7 parcels of 84 to 160 acres.
EAST SOOKE
550 acres, 3 parcels, 161 to 207 acres.
Priced at $800 to $900 per acre.
Exclusive Financial Survey Ltd.
M. E. BRAITHEWAITE, 384-9305
Res. 592-0638.

FIVE ACRES
$45,000
Ever dream of owning 5 acres in the SAANICH PENINSULA? Make your dream come true!! Seven lots available. Invest in the future today. MLS. For additional information call anytime.
GALE CHRISTENSON
477-0191 477-7047
The Royal Trust

NEARLY 2 ACRES OF SUBdividable land, suitable for apt. townhouses, trailer court, or single dwelling lots, plus 4 bedroom 2 bathroom home. Could be converted to in-law suite or duplex. Spacious 2 car garage. Only 10 minutes from downtown Victoria. 478-9486. Sincere parties only please.

REDUCED
This 4.7-acre parcel is truly fine value. Located just minutes from Sidney. It is completely treed and is ideal for building or investment. Our vendor must affect immediate sale and has dropped his price from $60,000 to $53,000. Call now for details.
SCOTT MUNRO 598-6761
Seaboard Properties Ltd.
479-7138

1.98 ACRES
4 BEDRM.
Rancher style home, country kitchen, family room too! Fenced. M.L.S. 28164. Sidney. Close to all amenities. Asking $99,500. LOUISE WILTERMUTH 477-6307. FLO PELLING 384-5024. Castle Properties Ltd. 386-6164.

13 ACRES WITH HOME
4465 Blenkinsop Road. Zoned A1 presently operated as chicken farm which is not included in asking price. Various agricultural possibilities exist. MLS 25512. Asking $165,400. For details please call HORACE KEMPSTER 479-7796 or NATIONAL TRUST CO. 479-7161.

BY OWNER 12.2 ACRES METchosin area, well treed creek on property, 478-1864, evenings.

280 ACREAGE FOR SALE AND WANTED

Playfare Pacific Ventures Ltd.
10 ACRES—$39,800
57 ACRES — $78,900
60 ACRES—$84,900
Cobble Hill. By owner. Good terms, $2900 down on 10 acres. 388-6876. Call for brochure.

VIEW ACREAGE
FULLY SERVICED READY FOR BUILDING, 5 ACRE LOTS. LOW DOWN PAYMENT AND BALANCE AT LOW INTEREST RATES. JOHN KENNETT, 385-1491.

10 LOVELY ACRES
Lightly treed with rock outcroppings but many large pockets of grass for grazing. Valley and sea views. Pond and creek. Deer and grouse. $75,000.
478-5561 FRED CRAIG 642-5886
BLOCK BROS. REALTY LTD.

285 UP-ISLAND PROPERTIES

SALTAIR VIEW LOT
Large corner lot overlooking STUART Channel, in new subdivision with nearby beach access. Asking $18,000. For more information please call:
OLIVER DOUGLAS
386-8441 598-3926
TED WILKINSON
386-8441 652-2739
J. H. Whittome & Co. Ltd.

PRIVATELY: NINE ACRES, centre of Courtenay; Cumberland; Royston triangle. Quiet area, near shops, skiing, fishing. Fenced pasture, comfortable mobile, splendid mountain view, excellent well. $47,000. T.D. Birmingham, R.R. 3, Courtenay. 338-6321.

QUALICUM BEACH AREA. NEW prestige 2-bedroom retirement home, ½-block from Eagle Crest golf course. Built for easy living, priced below replacement at $51,900. Phone 248-5840 or write Box 195, Coombs, B.C.

DOLPHIN BEACH ESTATES
Year-end Specials
Several attractive lots still available at prices from $8,950.
BEACH REAL ESTATE LTD.
468-7628 NANOOSE, V.I. 752-6550

HONEYMOON BAY BY OWNER
Cosy 3 bedroom home, double garage, landscaped, fruit trees, $18,000 or offer. Phone 749-3919.

BY OWNERS — 2 ACRES PLUS, near Shawnigan Lake, beautiful land, near level, evergreen, arbutus trees. Asking $21,000. 743-5635.

290 FARMS FOR SALE AND WANTED

REALSPAN PROPERTIES LTD.
1031 VANCOUVER ST. 388-6454

OWNER LEAVING
MAKE YOUR OFFER
ON
12.6 ACRES
LARGE NEW HOME
HORSE BARN
This is a beautiful acreage with a 6 month old home that has all the amenities. This is in an area of similar holdings and is ideal for those who wish to get away from the hustle and bustle of the city. For private viewing call

6022 OLDFIELD ROAD
CENTRAL SAANICH
12 ACRES
Treat your family to a drive in the country and view this "way of life". Family home, indoor pool, barns, riding trails, etc., etc., etc. Priced below appraised value at $210,000.

TRADE YOUR HOUSE
FOR 5 ACRES
NORTH SAANICH
Trade your city life for 5 acres of level, easily developed land in the beautiful Saanich Peninsula. Priced under $60,000. Call for details.
JOHN F. COLWELL
388-6454 592-9828

25 ACRE FARM
Plus numerous barns and outbuildings, there is a 2 BR home plus a 1 BR cottage. Three good water supplies all in fully fenced and cross fenced property. Owners very anxious and have lowered the price to $135,000, and will look at all offers.

39 ACRE FARM
Property fully fenced and cross fenced with 2 huge barns with concrete floors, lots of water and pasture areas. Presently being used as Stock Breeding farm. There is an almost new 4 BR, split level home in immaculate condition. Originally listed at $315,000, owner has instructed us to lower price to $265,000, and wants action. For appointment to view either property call:
BILL MOSHER 652-2868
JOHN MACDONALD 384-9160
A. E. LEPAGE WESTERN LTD.

ARDMORE FARM
A BEAUTIFUL AND PRODUCtive acreage dotted with mature oak trees, not far from Saanich Inlet. The comfortable modern house is surrounded by orchard and landscaped grounds. There is a large aluminum barn and cattle shelter each with concrete floor, and a comprehensive line of excellent farm machinery. Two ponds are stocked with coho and trout. 1720 ft. of 3 and 5-inch aluminum pipe provide ample irrigation capability for the entire 47 acres. You will look long and hard and not find a property to match this one in appeal and value. Price $285,000.
GILES PERODEAU 656-4525
JOHN BELL 477-2562
PEMBERTON HOLMES LTD.
384-8124 1000 Government St.

RANCH LEASE — 345 ACRES, Maple Bay, near Duncan, Vancouver Island. Lovely 3 bedroom house, hay and stock barns, slaughter house, 3 stall garage and workshop. Ideal for horse or cattle. Owners agent. Saltair Realty Ltd. 748-0346 or Jack Bailey 746-6589.

293 GULF ISLAND PROPERTIES

DENMAN ISLAND, OCEAN front, ½ acre with new 2-bedroom cottage, piped water, hydro and telephone, $45,000. 112-335-2262.

294 MAINLAND AND OUT OF PROVINCE PROPERTIES

APARTMENT BLOCK IN SKI REsort Bavarian City of the Rockies, Kimberley B.C. 10 furnished suites. Sacrifice price, $90,000. Owner 383-3845.

SUNNY GULF OF MEXICO, SERviced building lot on Padre Isle. By owner, $11,900. 479-0667.

TO PLACE YOUR CLASSIFIED AD PHONE DIRECT 386-2121

Deaths and funerals

305 DEATHS and FUNERALS

BOOTSMAN — On November 24, 1977, at Resthaven Hospital, Sidney, B.C., Abraham Bootsman, aged 81 years, a long time resident of Victoria. He is survived by his loving wife Annie; daughter, Mrs. Flora Draper of Victoria; son Herbert of Mill Bay, B.C.; 6 grandchildren; 3 sisters and 1 brother. He was a long standing member of the Salvation Army.
Funeral service in McCall Bros. FLORAL CHAPEL, Johnson and Vancouver Sts. on Tuesday, Nov. 29 at 1:00 p.m. with Brigadier V. Underhill officiating.

BREWER—In the Royal Jubilee Hospital on November 25th, 1977, Gilbert Mark Brewer (Tom) in his 88th year, of 4746 West Saanich Road. Survived by his loving wife Florence, one son Delbert Charles of Victoria; two daughters, Mrs. Florence Onischuk of Sidney, B.C., and Mrs. Hazel Bosher of Surrey, B.C.; four grandchildren. He was a past member of the A.O.F. and a member of the Victoria Fish and Game Association for many years.
Funeral services will be held on Tuesday, Nov. 29th at 3 p.m. in Hayward's Thomson & Irving Funeral Chapel, 1625 Quadra St. at Balmoral. Cremation to follow. In lieu of flowers, donations may be made to the B.C. Heart Fund, 1008 Blanshard St.

CROWE — On November 24, 1977, at the Victoria General Hospital, Lawrence Crowe, aged 70 years of 303-1000 Esquimalt Rd., a resident of Victoria since 1919. He is survived by his loving wife Peggy; daughter and son-in-law, Diane and John MacRae of Victoria; sister and brother-in-law, Winifred and Howard Shemilt of Victoria; brother and sister-in-law, Harold and Mabel Crowe of Victoria; numerous nieces and nephews. He was a partner of the View St. Garage.
Service in the Trinity Presbyterian Church, 2964 Tillicum Rd., on Monday, Nov. 28th at 10:00 a.m. with the Rev. Gilbert Smith officiating. (Flowers gratefully declined. Memorials, if desired, may be made to the Trinity Presbyterian Church Building Fund, 2964 Tillicum Rd.) McCall Bros. Funeral Directors in charge of arrangements.

DAVIES — Suddenly, in Victoria, B.C., Mr. George Davies of 2439 Dunlevy St. He is survived by his loving wife, Esther, and daughter, Miriam, at home; one son, Ernest, in Germany; one granddaughter in Germany; also sisters in England.
Private services will be held in McCall Bros. FAMILY CHAPEL. Flowers gratefully declined.

EYFORD — In Sidney, B.C. on November 24th, 1977, Mr. Oswald Barney (Sonny) Eyford, aged 47 years, born in Athabaska, Alberta and a resident of Sidney, B.C. for the past 7 years, late residence, 10490 Resthaven Drive: formerly of Edmonton, Alberta. He leaves to mourn his passing, Mary, son Dean and daughter, Christina, at home; daughters, Clarice, Shurli and Marnie of the Victoria area; his loving parents; brothers, Don, Bob and Hume and his sisters, Marjorie, Darlene and Sandra. Mr. Eyford was the T.V. programme Co-ordinator for Channel 10 and was active in many Sidney community affairs. He will be sadly missed by a host of friends.
Service in the Sands Funeral Chapel of Roses, Sidney, B.C. on Monday, November 28th, 1977 at 1:00 p.m. Rev. Monty F. Moore officiating. Cremation.
SANDS — SIDNEY

GAY — In Victoria, B.C. on November 24th, 1977, Mrs. Dorothy Mildred Gay, widow of Gerald Leigh Gay; aged 72 years, born in England and a resident of Victoria for the past 69 years, late residence, 1551 Rockland Ave. She leaves her sisters, Mrs. Frank E. (Pearl) White, 1551 Rockland Ave. and Mrs. Clarence (Maude Irene) Elliott, Halfmoon Bay, B.C.; nieces; nephews and great nieces and great nephews.
Service in the Sands Mortuary Limited, "Family Chapel of Memories" on Monday, November 28th, 1977 at 1:00 p.m. Archdeacon G. H. Greenhalgh officiating. Interment at the Royal Oak Burial Park. Flowers gratefully declined. Those so desiring may contribute to the B.C. Heart Foundation, 1008 Blanshard St., Victoria, B.C.
SANDS — VICTORIA

GIBSON—In Victoria, on November 24th, Mrs. Patricia Leota Gibson, aged 54 years; born in Fork Lake, Alta., and resident of Victoria for many years. She is survived by her loving son Kenneth of 2630 Quadra St.; two brothers, Ruben Smith of Vancouver Island, and Colin Smith of Vancouver; several nieces and nephews. She was a Social Member of Trafalgar Branch, Royal Canadian Legion.
Funeral service in McCall Bros. FLORAL CHAPEL, Johnson and Vancouver Sts., at 3:30 p.m., on Tuesday, November 29th, with Lt.-Col. the Rev. R. O. Wilkes officiating, followed by cremation.

GRANT — Lillian in Victoria, B.C., on November 26th, 1977, born in Quebec, age 59 years. Survived by her loving husband, Terrance; three sons, Frederick Hickey, James Hickey and William Hickey.
Graveside service Tuesday, November 29th, at 11 a.m., in the Royal Oak Cemetery, Rev. Roland H. Feltmate officiating. Flowers or donations to the Cancer Society would be appreciated. Arrangements by the Memorial Society of B.C., and FIRST MEMORIAL SERVICES LTD.

MAHON GRACE — In Victoria, B.C. on November 24th, 1977, born in Amoy, China, age 97 years. Predeceased by her loving husband Capt. Wm. Mahon in 1936. Survived by a son William of Victoria, 3 daughters; Mrs. Gwendolyn Knudsen of Brentwood Bay, B.C., Mrs. V. M. (Jack) Russell of Victoria, Mrs. Frances Costain on the Isle of Man, also grandchildren and great-grandchildren.
Private family services were held. Rev. G. Struthers officiated (cremation). Flowers are declined with thanks. Arrangements by the Memorial Society of B.C. and FIRST MEMORIAL SERVICES LTD.

MEREDITH — In Sidney, B.C., on November 24th, 1977, Mrs. Aileen Nora Meredith, age 68 years. Born in Lachine, Quebec, and had been a resident of Sidney for the past 5 years, late residence 10 - 2296 Henry Avenue, formerly of Calgary, Alta. She leaves her sons, William Robert, Ladner, B.C., David James, Winnipeg, Man., daughters, Beverly Laitinen, Saanich, B.C., Gail Hiebert, Leslie Mikkelsen, New Denver, B.C., Lynn Meredith, Vancouver, B.C.; 18 grandchildren, 1 great - grandson; brother, Robert Turnbull, Grand Forks, B.C.; sisters, M. Ferguson, Calgary, Alta., M. Meredith, Cranbrook, B.C.
Memorial service in Our Lady of The Assumption Church, West Saanich Road, Cental Saanich, B.C., on Monday, November 28th, 1977, at 11:00 a.m.. Rev. Father R. Cunninghame officiating. Flowers gratefully declined. Those so desiring may contribute to the Canadian Cancer Society, 857 Caledonia Avenue, Victoria, B.C.
SANDS — SIDNEY

MITCHELL — In Sidney, B.C., on November 26th, 1977, Mr. Joseph Grant Mitchell, age 83 years. Born in Vancouver, B.C., and had been a resident of Sidney, B.C., for the past 58 years, late residence 9628 Sixth Street, formerly of Vancouver, B.C. He leaves his loving wife, Gertrude, at home; daughter, Mrs. Jack (Doreen) Bower, Sidney, B.C.; four grandchildren; brother, George, Victoria, B.C.
Service in the Sands Funeral Chapel of Roses, Sidney, B.C., on Tuesday, November 29th, 1977, at 1 p.m., Rev. Robert Sansom officiating. Interment in Royal Oak Burial Park. Flowers gratefully declined. Those so desiring may contribute to the Canadian Cancer Society, 857 Caledonia Avenue, Victoria, B.C.
SANDS - SIDNEY

305 DEATHS and FUNERALS

MONK — On November 23rd, 1977 at Duncan, B.C., Mrs. Bernice Catherine Monk of 475 La Fortune Road, Cobble Hill, aged 56 years. Born in Vancouver, Mrs. Monk had been a resident of B.C. all her lifetime. Predeceased by her loving husband Ivan in 1957, her father, Bruce McKelvie, in 1960 a brother Douglas in 1970. Besides her mother Mrs. Monk is survived by a brother Donald at Mill Bay. Several relatives both on the Mainland and Vancouver Island. Services will be held on Monday, November 28th at 2:00 p.m. in St. John's Anglican Church, Cobble Hill, with the Rev. R. H. Howson officiating. Sands Funeral Chapel (Duncan) are in care of arrangements.
SANDS — DUNCAN

PORTER — On November 24th, 1977, in Victoria, B.C., Albert Porter, aged 89 years, of 521 Frances Ave., born in Wentworth, Ont. He leaves his loving wife, Elizabeth Anne, at home. Predeceased by a daughter, Jean, in 1962. Mr. Porter was a member of Camosun Lodge No. 60 A.F. and A.M. and was a former employee of the T. Eaton Co. for 50 years.
Private family services will be held in Hayward's Thomson and Irving Funeral Chapel, followed by cremation.

SMALLEY—In Victoria at Memorial Pavilion on November 24th, 1977, Mr. Milton Gordon Smalley, aged 79 years and late of 2355 Richmond Ave., formerly of Ladysmith and New Westminster. Mr. Smalley was born in Ohio, U.S.A. and came to the province of B.C. in 1920. Served with the New Westminster Regiment during World War 1 and with the Canadian Army during World War 2. A member of the Army, Navy and Air Force Unit, New Westminster. Survived by his loving wife Alice at home; son Gordon, Ladysmith, B.C.; two daughters, Mrs. N. (Gwen) Foot, Calif., U.S.A., Mrs. G. (Fern) Briere, Victoria; brother, Carey, Victoria and sister Grace Lawrence, Edmonton, Alta.; 11 grandchildren and three great-grandchildren.
Funeral service will be held Monday, Nov. 28th, 1977 at 2 p.m. in CUNNINGHAM FUNERAL CHAPEL, 1155 Fort St., with Padre D. Kendal officiating, followed by cremation. Family kindly request no flowers.

SMITH—In Victoria, B.C., at the Royal Jubilee Hospital on November 26, 1977, Ian Campbell Smith of 556 Baxter Ave. He is survived by his loving wife, Edith; one step-son, Mark Osborne; one brother, six sisters, many nieces and nephews. Mr. Smith was an employee of B.C. Hydro for 32 years.
Funeral services will be held in McCall Bros. FLORAL CHAPEL on Wednesday, November 30, 1977, at 1 p.m. Flowers gratefully declined; donations to the charity of their choice.

THOMAS—On November 25, 1977, in Victoria, B.C., Mr. Evan John (Jack) Thomas of R.R. No. 1, West Road, Shawnigan Lake, aged 53 years, well known as co-founder of Thomas & McAlpine Insurance Agencies. He leaves his loving wife Jean; five sons, Robert of Kent, Washington, David of Port Alberni, Bill and Paul of Victoria and Ian at home; six grandchildren; one sister, Mrs. Ethel Neelands of Winnipeg; nieces and nephews.
Funeral service in McCall Bros. FLORAL CHAPEL, Johnson and Vancouver Sts., on Monday, Nov. 28, at 2:30 p.m. with the Rev. Dr. E. Smiley officiating. (If desired, donations may be made to the Cancer Clinic, 1900 Fort St., Victoria.)

WADDELOW — Mary, in Victoria, B.C., on November 26th, 1977. Born in Scotland, age 75 years. Survived by her loving husband, Walter; her daughter, Isabella and son-in-law Burt Wynn of Vancouver, her sister Mrs. Annie McQuiston of Calgary. Also nieces and nephews.
Funeral services Monday, November the 28th, at 2 p.m. Trinity Presbyterian Church, 2964 Tillicum Rd., Reverend Gilbert Smith officiating. (Cremation). Flowers are declined with thanks. Donations may be made to the Cancer Society, 857 Caledonia Ave. Arrangements by the Memorial Society of B.C. and FIRST MEMORIAL SERVICES LTD.

WOO — In Victoria, B.C. on November 24th, 1977 Mr. (Ken) Sew Kuon Woo, age 87 years. Born in Canton, China and had been a resident of Victoria for the past 60 years, late residence 1831 Teakwood Place. He leaves 2 sons, Chow Jung and Hon Jung Woo; 2 daughters; many grandchildren and great grandchildren, all of Victoria, B.C. Service will be held in the Sands Mortuary Limited "Memorial Chapel of Chimes" on Friday, December 2nd, 1977 at 1:00 p.m. Rev. Steve Wong officiating. Interment at the Royal Oak Burial Park.
SANDS — VICTORIA

308A CARD OF THANKS

We wish to thank our relatives and friends for their comfort to us during the recent loss of Audrey Jones. Many thanks to the doctors and staff of the Jubilee Hospital. Also special thanks to Archdeacon Handey. Also to the staff of the T. Eaton Company and those who donated to the Cancer Fund. Your thoughts and words were very comforting to all of us. Sincerely Bud, Joan and Doreen.

We would like to thank our many friends and relatives for their kindnesses during the recent loss of our husband, father and grandfather, Alfred Steer. A special thanks to Drs. Perera, Forgie and Gibson and nurses of Victoria General Hospital for their attentiveness. Also much appreciation to Victoria Lodge No. 1 I.O.O.F. for their dedicated service. Rose Steer and family.

We would like to thank all relatives and friends who were of great comfort during our recent loss of our mother Bertha Annie Driscoll. A special thanks to all who donated to the Heart Fund.
—Dora and Ralph Driscoll.

We wish to extend our heartfelt thanks to all the thoughtful friends, who expressed their sympathy with cards, letters and flowers, during the recent loss of a beloved husband and father.
—Sincerely Mollie McDermid, Murray, Gail and Orest.

309 IN MEMORIAM

CAINS — In loving memory of a dear husband, father and grandfather, John William (Bill), who passed away Nov. 27, 1975.
Nothing can ever take away,
The love a heart holds dear.
Fond memories linger every day.
Remembrance keeps him dear.
—Sadly missed and always remembered by Irene, Dick, Mary and Debbie, Dianne and Mike, Heather and Martin.

GRANTHAM — In loving memory of George William who passed away Nov. 27, 1976. Ever remembered by his loving wife Flo, sons and daughters, grandchildren and great-grandchildren.
Gone is the face we loved so dear,
Silent the voice we loved to hear.

THEY SHALL GROW NOT OLD AS WE WHO ARE LEFT GROW OLD, AGE SHALL NOT WEARY THEM, NOR THE YEARS CONDEMN. AT THE GOING DOWN OF THE SUN, AND IN THE MORNING, WE WILL REMEMBER THEM.
WITH GRATITUDE, SANDS

310 FUNERAL DIRECTORS

McCall's
MONDAY
CROWE, Mr. Lawrence
10:00 a.m.—TRINITY PRESBYTERIAN CHURCH
CODLING, Mrs. Mary E.
10:15 a.m.—FAMILY CHAPEL
HARRISON, Mr. Walter
1:15 p.m.—FLORAL CHAPEL
THOMAS, Mr. Evan "Jack"
2:30 p.m.—FLORAL CHAPEL
TUESDAY
BOOTSMAN, Mr. Abraham
1:00 p.m.—FLORAL CHAPEL
GIBSON, Mrs. Patricia
3:30 p.m.—FLORAL CHAPEL
McCALL BROS.
Floral Funeral Chapels
385-4465

310 FUNERAL DIRECTORS

Sands
COMMUNITY CHAPELS DEDICATED TO SERVING Vancouver Island Families
—SENSIBLE PRICES
—REMOVAL and SERVICE ARRANGEMENTS
Covering Vancouver Island
—INTERNATIONAL FLIGHT CARE
Specializing in forwarding to and from anywhere
—WORLD WIDE FUNERAL INFORMATION SERVICE
Cable "Mortuary Victoria"

FOR INFORMATION CALL

VICTORIA	388-5155
SIDNEY	656-2932
COLWOOD	478-3821
DUNCAN	746-5212
LADYSMITH	245-2331
NANAIMO	753-2032

We Care About Vancouver Island Families

Sands

Hayward's (B.C. Funeral Co.)
Thomson & Irving
Funeral Chapels
1625 Quadra St.
386-3505

CUNNINGHAM FUNERAL CHAPEL
1155 FORT ST.
Phone 384-5512 or 384-8626
Offering dignified moderate service for all. Geo. S. Cunningham, owner, manager.

FIRST MEMORIAL SERVICES
Serving the Public and Exclusive Undertakers for the Memorial Society of B.C. 658-5244.

311 MONUMENTALS

MORTIMER'S MONUMENTAL WORKS
New MODERN Location
709 KINGS RD. at Douglas
100 years of service to Vancouver Island and the Islands
383-6421

STEWART MONUMENTAL Works Ltd.
ESTABLISHED 1896
Marble fireplace and tabletops
1403 May St. 384-3452
Memorial of Distinction

313 MISCELLANEOUS

IN MEMORIAM DONATIONS
to be used exclusively for
CANCER RESEARCH
should be directed to
CANADIAN CANCER SOCIETY
857 Caledonia Ave., Victoria

HOW TO WRITE

A GOOD

CLASSIFIED ACTION AD

1—IT'S BEST to start your ad with the name of the article or service you have to offer. If you have an apartment, room etc., for rent, or property for sale; start your ad with the location.

2—BE CLEAR. Readers respond more quickly and favorably when given complete, definite information. Always include the price in your adveertisement.

3—MAKE IT EASY for the reader-prospect to reach you. Always give your telephone number or your name and address. If you do not have regular hours, state a preferred time for the prospect to get in touch with you.

4—PLAY SAFE. You get the greatest reader attention by using consecutive insertions. A six-day order is best and costs less, and you can, of course, stop your ad as soon as you get the results you want. You pay only for the days your ad appeared. Lower yearly rates are available to those who wish to keep their services or products before the public.

5—PLACE YOURSELF in the reader's position and ask yourself what you want to know about your offer. The answer you give will make a good Want Ad.

6—GIVE YOUR PROSPECT every inducement you can with good copy. Classified action ad readers have the money and are already interested in buying the merchandise or service you have to offer; the details and information you give are the most important.

7—TO PLACE YOUR AD, call 386-2121, your direct line number to fast Want Ad action. A courteous, efficient advisor will be glad to help you word and place your order. And remember, Classified Action Ads afford you the most complete coverage. Telephones are open 8:00 a.m. to 6:00 p.m. for you daily, Monday through Friday; 8:00 a.m. to 5:30 p.m. Saturday. Don't allow the reader to speculate.

NOTICE TO CREDITORS AND OTHERS
JOSEPH WILKINSON, Deceased
NOTICE is hereby given that creditors and others having claims against the estate of Joseph Wilkinson, deceased, formerly of James Bay Lodge, 336 Simcoe Street, Victoria, B.C. are hereby required to send them to the undersigned solicitor for the executor, in writing, to Suite 201, 1012 Douglas Street, Victoria, B.C. before the 31st day of December, after which date the said executor will distribute the estate among the parties entitled thereto, having regard only to the claims of which he then has notice.
PATRICK JOHN SINNOT
Executor
Patrick John Sinnot
Solicitor

SCHOOL DISTRICT NO. 63 (SAANICH)
NOTICE TO AUTOMOTIVE DEALERS: Sealed tenders marked "TENDER FOR BUS" and bearing the name of the tendering company, are invited by the Board of School Trustees for the purchase of a 73 passenger school bus. General conditions, specificiations and tender forms may be obtained from the School Board Office, Sidney, B.C. Tenders will be accepted by the undersigned up to 2:00 p.m. on Friday, December 16th, 1977. The lowest or any tender will not necessarily be accepted, and the Board of School Trustees reserves the right to reject any or all tenders. No tender having any qualifying clauses whatsoever will be considered.
R. S. Ingram,
Secretary-Treasurer
School District No. 63 (Saanich)
P.O. Box 2010
9751 Third Street
SIDNEY, B.C. V8L 3S4

TENDER
HOUSE PURCHASE AND REMOVAL
VANCOUVER ISLAND COACH LINES LIMITED
710 Douglas Street
VICTORIA, B.C.
V8W 2B3
Tenders are invited for the purchase and removal of:
1. The house located at 488 8th Street, Courtenay, British Columbia, Lot am 12 at the south east corner of the intersection of 8th Street and Fitzgerald Avenue.
2. The house located at 908 Fitzgerald Avenue, Courtenay, British Columbia, Lot 1 immediately south of the house described in 1 above.
3. The two houses described in 1 and 2 above.
TENDERS MUST BE RETURNED NO LATER THAN 12:00 NOON MONDAY DECEMBER 5, 1977.
Lowest or any tender not necessarily accepted.
W. W. Watson
General Superintendent.

LUNDS
926 FORT ST.
ESTATE AUCTION
TUES. 7 P.M.
As instructed by the
NATIONAL TRUST
we will sell some of the effects of the late
MR. ANDREW MILLIGAN
MAHOGANY SEMI 4-POSTER BED
DOWN FILLED CHESTERFIELD
"KNECHTEL" DINING ROOM SUITE
SET 6 OAK SIDECHAIRS
PR. MAH. TRIPOD TABLES
COLOUR T.V.'s
ELECTRIC TYPEWRITERS
POOL TABLE
JEWELRY, STAMPS
On view all day
MONDAY & TUESDAY
LUNDS AUCTIONEERS & APPRAISERS PHONE 386-3308

KILSHAWS
1115 FORT ST.
AUCTION
Estate and Consigned Fine
FURNISHINGS
FRIDAY, 7 P.M.
ANTIQUES
Set of 6 Vic. Chairs
Attractive Dining Table
Fine Desk & Settee
Chesterfield Stes.
Loveseats
Hide-a-beds
Bedroom Stes.
Heintzman Piano
Lovely Diamond Brooch and Diamond Ring
KILSHAWS
AUCTIONEERS LTD.
1115 FORT ST.
384-6441
Cash Guaranteed
Appraisal Call:
KILSHAWS

"Yes, I use the Classified Ads to tell people about my business . . . it's effective and inexpensive."

"The Classified Ads found me a job and a place to live . . . it's a great place to save money!"

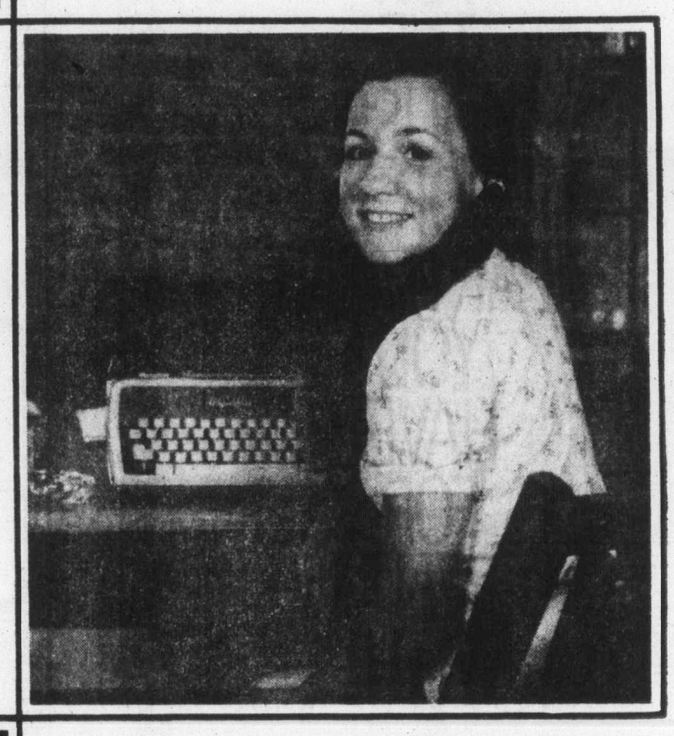

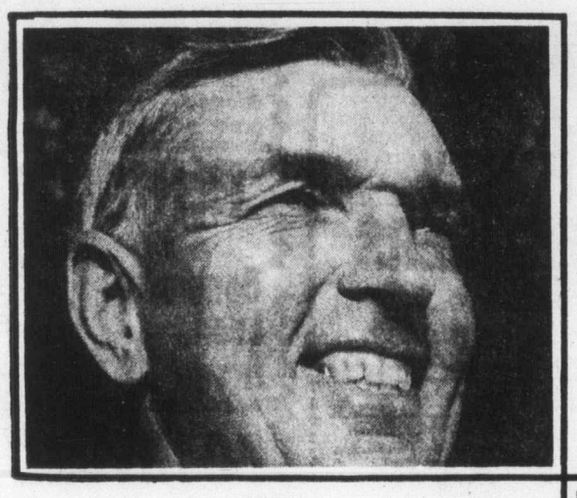

"I use the Classified Ads whenever I have an item around the house to sell! And when I want to buy something, then I read them!"

"It's important to save money when you're a young family . . . we use the Classified Ads and shop for our needs there too . . . because it's convenient and it saves us money."

"It's surprising how quickly you can sell things with a Classified Ad!"

"The Classified Ads really work!"

The Daily Colonist
Victoria Times
CLASSIFIED ADVERTISING
386-2121
Mon.-Fri., 8 a.m.-6 p.m.
Saturday, 8 a.m.-5:30 p.m.

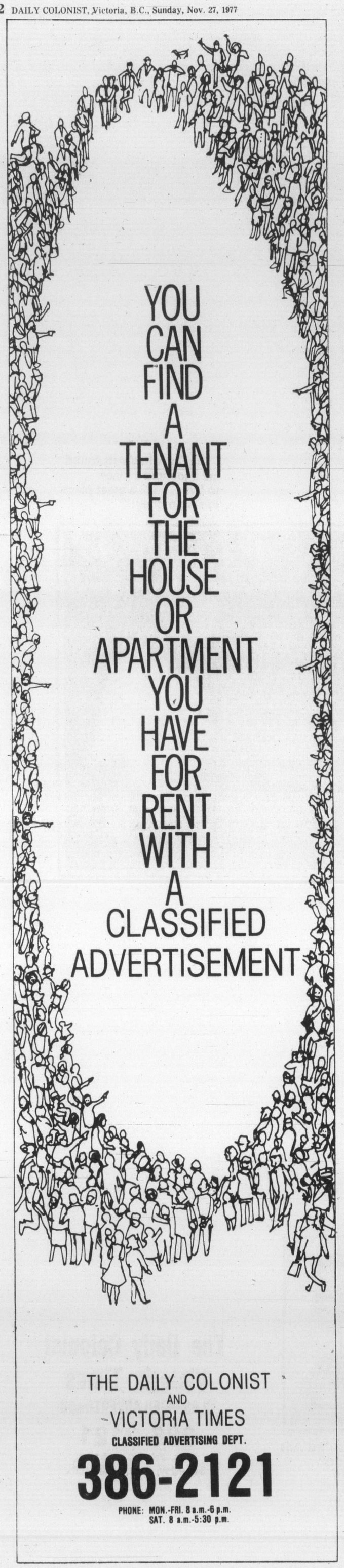

THE DAILY COLONIST
AND
VICTORIA TIMES
CLASSIFIED ADVERTISING DEPT.
386-2121
PHONE: MON.-FRI. 8 a.m.-6 p.m.
SAT. 8 a.m.-5:30 p.m.

Seattle cruise under scrutiny

A cruise to Seattle next month by dependants of Esquimalt-based destroyer crews is one of the topics being discussed this weekend by Defence Minister Barney Danson at meetings with the commander of maritime forces Pacific, Rear-Admiral Michael Martin.

Victoria Conservative MP Allan McKinnon has asked Danson to rule on the matter and expects a reply Monday when the minister arrives back in Ottawa from his West Coast visit.

The issue came to a head this week when a merchant complained that the Dec.9-11 cruise would affect the city's already ailing economy.

DND regional information officer Capt. Richard Pepper said HMCS Terra Nova and HMCS Restigouche will visit Seattle at the invitation of the Seattle hospitality committee and the commander of 13th naval district.

The decision to allow dependants to go was made because the Second Canadian Destroyer Squadron has been too busy this year to have its two family cruises.

He stressed that it would be "no freebie trip." The dependants would pay all their own expenses in Seattle--food and lodging.

Pepper said Martin was going to Seattle to confer with his American counterpart Rear-Admiral J.E.Murray Jr.

LEASING
CAN BE
PROFITABLE

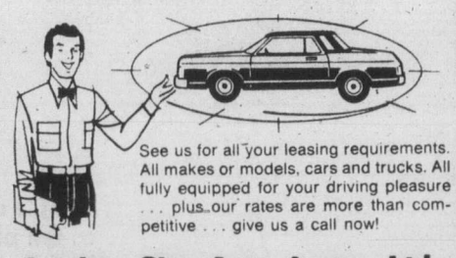

See us for all your leasing requirements. All makes or models, cars and trucks. All fully equipped for your driving pleasure . . . plus our rates are more than competitive . . . give us a call now!

Garden City Auto Lease Ltd.
2978 DOUGLAS ST. 382-9111

DON'T
BUY ANY
SNOW TIRES
UNTIL YOU
CHECK OUR
LOW PRICES
VICTORIA DODGE CHRYSLER
Dealer Licence No. D00867A
819 YATES ST. 384-8174

Special Offer
FOR PRIVATE PARTY
CLASSIFIED ADVERTISERS
Use this handy coupon to place your Classified Advertisement and save money.

Name .....
Address .....
Phone No. .....
Signature .....
No. of Insertions ..... Amount Enclosed $ .....

FILL OUT AND MAIL TO
SPECIAL OFFER
Victoria Press Ltd.,
P.O. Box 300,
Victoria, B.C.
V8W 2N4.

OR,
DELIVER IN PERSON TO
2621 Douglas St.,
Victoria, B.C.

Your ad will run as soon as possible upon receipt of this coupon and payment, or please specify consecutive dates:

Classification Number ..... 10 WORDS MINIMUM

10 Words for 1 insertion in The Daily Colonist and Victoria Times: $1.00
10¢ for each additional word.
10 Words for 3 insertions in The Daily Colonist and Victoria Times: $2.50
25¢ for each additional word.
10 Words for 6 insertions in The Daily Colonist and Victoria Times: $4.00
40¢ for each additional word.
Victoria Press Box Charge $3.00 per month.
☐ Replies to be mailed. ☐ Replies to be held for pickup.

All ads must be written in regular classified style, and run on consecutive days.

All real estate, mobile home, rental and business advertising is considered to be commercial advertising and will not qualify for this special offer.

SEND CHEQUE or MONEY ORDER
— NO REFUNDS —

THE DAILY COLONIST
AND VICTORIA TIMES

WAREHOUSE
FOOD STORES
3475 QUADRA ST.
BURNSIDE PLAZA
877 GOLDSTREAM, LANGFORD
"Shop whe-r-e the Over-r-head is low and you all save dough!"

OPEN EVERY NIGHT 'TIL 9, SAT. 'TIL 6
OPEN SUN. 10 A.M. to 6 P.M.
PRICES EFFECTIVE SUN., MON., TUES.
We Reserve the Right to Limit Quantities.
Subject to Stock on hand only

SUGAR 4 KG. 1.59
With $10.00 Order or Over

STEWING BEEF BONELESS, Grade A, grain fed. lb. 98¢

CHUCK STEAK Boneless Lean, Grade A, LB. 89¢

POTATOES No. 1 Netted Gems, LB. 5¢

ORANGES Fancy, Navels, 5 LBS. 1.00

TOMATOES Aylmer, fancy, 28 fl.-oz. 49¢

Nestle's MINI PUDDINGS 3 x 5½-oz. 69¢

MOM'S MARGARINE THE PEOPLE'S FAVORITE. 2 LBS. 89¢

KRAFT CHEESE SLICES Singles, 1-LB. PKG. 1.49

SUNLIGHT LIQUID DETERGENT 24-oz. 69¢

MORGAN FRED BASSET

JUDGE PARKER

ARCHIE

RIP KIRBY

BLONDIE

MARY WORTH

HI and LOIS

KERRY DRAKE

MOMMA

M. V. Chesnut's Garden Notes

SHRUBS FROM BERRIES (A. J., Victoria)

While you could sow the berries from various berried shrubs and trees, they would be a long time germinating — some of them would lie dormant in the soil for as long as three years. The pulp of the berry has an inhibiting influence on the seed, preventing it from germinating until the pulp is completely decayed or digested.

Mother Nature knows better than to simply drop her berries on the ground, for this would give rise to such crowding and congestion that the shrubs couldn't thrive. Instead, she coats her shrub seeds with berry pulp which is attractive to birds.

The birds do the job of spreading the seeds widely, thereby establishing new colonies of shrubs. In passing through the digestive system of the bird, the inhibiting pulp is consumed and the seed coat is conditioned by the acid gastric juices for rapid and vigorous germination.

One simple way that will give approximately the same results as nature's bird treatment is to mix the shrub berries with damp sand and stand the container in a shaded place outdoors for the winter. In the spring, sift out the seeds and sow in the ordinary way.

WINTER RADISHES (G. L., Port Alberni)

Winter radishes such as Black Spanish, Minowase, Japanese Nerima and the enormous Sakurijima are taken up in the fall and stored by burying them in cartons of slightly dampened sand or peat moss. The older varieties were a bit on the hot side but very good for grating into salads; the newer hybrids such as Minowase are tender, juicy, and so mild they can be eaten almost like fruit. Sakurijima has been known to weigh as much as 30 pounds!

PERENNIALS FOR DRY SOIL (H. B., Cobble Hill)

Some good perennial flowers which should tolerate conditions in your dry, sun-baked, south-facing bed are Nepeta (Catmint), Artemisia (Mugwort), Santolina (Lavender Cotton), Lythrum (Loosestrife) and Bergenia.

To improve the moisture-retaining ability of your soil, dig in all the bulky organic matter you can lay your hands on: peat moss, compost, leaves, lawn mowings and the like.

ORNAMENTAL GOURDS (S. McK., Victoria)

The decay of your ornamental gourds is almost certainly the result of picking them from the vines before they were fully ripe and mature. To become really hard and rot-resistant, they must be allowed to ripen on the vine until they can be picked off without tugging and the skin cannot be dented with the thumbnail.

These are not easy to bring to maturity in our cool climate and usually involves giving the seeds a head start in early April and setting out the started plants in May after the soil warms up.

Ornamental gourds which have been thoroughly ripened on the vine are taken indoors, sponged with any household bleach to kill any fungus spores on the skin, then stored for two weeks in a very warm place, 25 to 30 degrees C.

After this period of curing or after-ripening, they can be given a light coat of clear floor wax, or better still, motor car wax, and polished with a soft cloth.

ST. JOHN'S WORT (L. T., Victoria)

The botanical name for this plant is Hypericum calycinum. Other nicknames are Aaron's Beard, on account of its prominent tuft of stamens, and it is sometimes but incorrectly called Rose of Sharon, although this name really belongs to a hardy Hibiscus. The plant is very easy-going and will succeed almost anywhere, sun or shade, and is particularly useful for furnishing a dry, rough bank.

The St. John's name derives from an ancient custom of gathering the leaves on St. John the Baptist's Day, June 24, and hanging them up as a safeguard against evil spirits. The red spots which appear on the leaves around the end of August are supposed to commemorate the beheading of John the Baptist.

Art Buchwald

WASHINGTON — Washington is used to heads of state visiting this capital but the recent visit by the Shah of Iran was different in many respects.

It was the first time in anyone's memory that another country's ruler and the president of the United States cried at the same time.

It wasn't their intention to cry. According to high government sources both men were looking forward to seeing each other. But unfortunately the ceremonies held on the White House lawn were marred by anti-shah demonstrators who tried to charge the White House. Tear gas was thrown but rather than hit the demonstrators, an unfriendly wind blew it toward the White House, and the gas settled on the host president, the guest of honor and everyone else applauding in the Rose Garden.

This was what is known in journalistic circles as a "photographic opportunity" and White House photographers, with visions of a Pulitzer Prize picture in their hands, started to snap away.

The next day almost every newspaper in the country carried a picture on its front page of the president and the shah crying together.

The day after that, reporters had a contest to see who could come up with the best caption for the photography.

One entry had Jimmy Carter saying, "Let it all hang out, Your Highness. Then you'll feel better when we talk."

In another the shah said, "I just got the sign printer's bill for my pro-shah demonstrators."

Another one had Jimmy Carter speaking, "Forgive me, Your Highness, I specifically gave orders that you were to get the 21-gun salute, and the demonstrators were to get 21 canisters of tear gas. Apparently my orders got mixed up."

Other entries included:

The shah saying, "And then what did Nixon say to David Frost?"

Jimmy Carter speaking, "I'm sorry, but we don't serve hard liquor in the White House."

The shah: "But if I can't buy the White House, what can I buy in Washington?"

President: "Perhaps, Your Highness, you're allergic to roses."

The shah: "You mean if I don't eat my grits I won't get any dessert?"

President Carter: "Amy, how many times have I told you not to shoot your water pistol when you're in the tree house?"

The shah: "All right, if you won't give me any F-16 fighter planes, I'm going home."

The president: "But if you raise the price of oil to $16 a barrel I'll have to revise my entire energy plan."

A reporter handed in this suggestion: The caption had the shah saying: "Don't tell me any more about Bert Lance. I can't stand it."

Another entry suggested Jimmy Carter speaking, "And so Billy said, 'Ah don't want no more to do with the peanut business.' So now we have to put the Plains plant up for sale."

Still another had the shah saying, "You mean Dick Helms can't come to my dinner?"

President Carter thinking to himself: "Thank God, this happened after the election. After what the press did to Sen. Muskie in New Hampshire I would never have wor the nomination."

The shah to himself: "If he thinks this is funny, wait until he comes to Iran."

President Carter to himself: "The worst part of this is now every head of state who visits the White House is going to demand to be gassed."

Sydney Harris

I was browsing through a new paperback on linquistics the other day, when I ran across a howler on the back jacket — the word enormity was used in reference to size, when it really means excessive wickedness or outrage. Enormousness is the noun referring to size.

How embarrassing for a book on language, written by one of the leading scholars in the field, no less than the President of the Linguistic Society of America.

Feeling smugly superior, I thought I would send out a little note to the author, or the publisher, pointing out this semantic *gaffe*. Then I thought about it once more.

Suppose I had read the book, and enjoyed it, and gained some value from it. Would I then sit down and send a note thanking the author or publisher for making it available?

The answer came back, a low and shameful, but resonant, "No." I have read countless books and enjoyed them, but it barely crosses my mind to express my appreciation. I take their virtue for granted, and let it go at that.

But let an error creep in, minor or egregious, and here I am poised, pen in hand, to let the author know what a poor ignorant creature he is.

There is a hidden irony involved here. I have long complained privately about the kind of letter I will get from a long-time reader, which usually goes like this:

"Dear Mr. Harris: I have been reading your column for years, and almost always enjoy it. However, yesterday, you said something that I think is definitely wrong, and I want to call it to your attention . . ."

It never occurs to these people that the first, and only, time in years they honor me with a reaction is when they catch me out, or think they do. A hundred columns they may have liked being no response at all.

Nor does it occur to them that an error, or an excessive statement, is bound to creep in now and then, when you write five times a week, fifty weeks a year, for more than thirty years. These may not be excusable, but they are understandable.

But, as we see, I am no better than they are, even though I am in a position to feel keenly the injustice of responding to an author only when he makes a mistake, and rarely, if ever, when he pleases or edifies us.

There seems to be something, perhaps ineradicable, within us, that is motivated far more by negative than by positive feelings. Agreement merely makes us nod; disagreement makes us snarl. How can I blame my readers, when this enormity remains so enormous in my own withered soul?

James Bacon's Hollywood

HOLLYWOOD — **Jacqueline Bisset,** who made a great impression in her wet T-shirt in The Deep, is over in Venice starring in Someone is Killing the Great Chefs of Europe, which will give Jackie an added dimension in comedy. This time **Donfeld,** the noted movie designer, is dressing her elegantly just like **Edith Head** used to do with **Elizabeth Taylor.**

And soon to hit the screen is her thinly disguised portrayal of **Jackie Onassis** in The Greek Tycoon, with **Anthony Quinn.**

Jack Carter says that in Los Angeles, a third-stage smog alert is called when the doctor pronounces you dead but can't stop you from coughing.

Robert Merrill of the Met is headed for Las Vegas again. The famed singer just finished a one-week engagement with **Alan King** at the Westbury Music Fair in Long Island and the audience and critics loved it.

I read some of the reviews when I was in New York. Bob reports that his agent is now in touch with Vegas, Reno and Tahoe clubs.

Years ago, the Sands Hotel in Las Vegas used to put on a dynamite show pairing Merrill and **Louis Armstrong.** It did big business for a couple of years but then **Rudolph Bing** took over the Metropolitan Opera and didn't like his star baritone doing the saloon bit.

Bob, believe it or not, started in burlesque to help pay for the singing lessons. He relates to that saloon crowd.

France to ban pelts

PARIS (Reuter) — France has prohibited the importation of harp seal pup pelts, bowing to the demands of wildlife groups and French actress Brigitte Bardot, who made a highly publicized visit to Canada in March to view the seal hunt.

The ban, included in a decree to be published in today's government gazette, goes into effect in the new year.

Miss Bardot, who earlier this year appealed to Prime Minister Trudeau, French Premier Valery Giscard d'Estaing and the queen to stop the controversial seal hunt, visited Canada's east coast during the hunt to demonstrate her concern.

She was photographed holding harp seal pups, and the photographs were widely published, although their authenticity was questioned.

Conservation groups and animal lovers have been trying for years to get France, among other countries, to ban the importation of sealskins, in a bid to choke off markets for the seal pelts.

Farmers' party bombed

OPORTO, Portugal (Reuter) — Eleven bombs exploded in five Portuguese towns Friday in apparent attempts to disrupt celebrations by conservative farmers of the crushing of an abortive left-wing coup two years ago.

The blasts damaged vehicles and smashed windows, but no casualties were reported. Police said about 20 persons were held for questioning.

Most of the bombs went off in the north, a stronghold of anti-Communists during the stormy period after the 1974 military coup which ended nearly half a century of right-wing dictatorship.

No one has yet claimed responsiblity for the blasts, all apparently aimed at anniversary meetings called by the conservative Portuguese Farmers' Federation.

In quick succession, police reported an explosion in Oporto, Portugal's second-largest city, two in nearby Braga, four in the central town of Rio Maior, two in Portalegre, and two in the southern town of Loule.

It was in Rio Maior on Nov. 24, 1975, that conservative farmers vowed to throw up roadblocks and cut off traffic to Lisbon if then-president Francisco da Costa Gomes did not stop Communist land seizures in the southern Alentejo grain belt.

—— Portugal's first democratically elected president in nearly 50 years, Gen. Antonio Ramalho Eanes, spoke Friday at a military ceremony commemorating the crushing of the revolt at Tancos.

"I'M NOT DEAF"

"I just don't understand some words or what some people say."

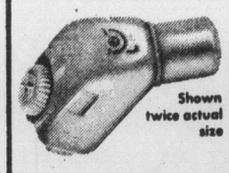

Shown twice actual size

If you have said this . . . Premium Miracle Ear may be your answer.

Clinical tests of this aid show better word understanding at less volume. Comfortable, convenient, small in size. This little in the ear hearing aid delivers. 30-day trial, 100% money back guarantee.

DAHLBERG HEARING AID SERVICE
The Bay, Third Floor
1701 Douglas St., Victoria
385-5414 or 385-1311
Hudson's Bay Company

the Bay your merry christmas store

SALE

Festive tableware at big savings

Bouquet stemware

Beautiful bar ware to grace your table or your friends. Imported from Hungary. Make your selection from the sizes illustrated above.

Any 6, Sale **8.99**

26 piece punch bowl set

Just what you need for festive entertaining. Set consists of 6 1/2 quart bowl, 12- 7oz. glasses, 12 hangers, 1 plastic ladle. Exclusive to the Bay. Gift boxed.

Sale set, **17.99**

Brandy snifters Makes a nice decorative piece when not in use. Sets of 6, gift boxed, in your choice of 2 sizes.
12 oz. Sale, 6 for 14.99
21 oz. Sale, 6 for 17.99

Belgian tumblers Clear heavy based tumblers in your choice of 2 favourite sizes: high ball or whiskey.
Sale, set of 6, 3.49

Irish coffee glasses Made of durable glass with a pretty green pattern. Made in Belgium. Beautifully gift boxed.
Sale, set of 6, 14.99

Elegance stemware Mouth blown stemware in a modern shape. Choice of goblet, wine, sherry, liqueur and sherbet/champagne.
Sale, ea. 2.29

Crackle tumblers "Christine" pattern. Good looking tumblers with a special crackle pattern. Sets of 6.
Old Fashioned, set of 6, 9 oz. 11.99
Highball, set of 6, 12 oz. 12.99

1/2 litre beer stein Bavarian steins imported from Germany. Each has a colourful brewery label. 1/2 litre capacity.
Sale, ea. 4.99

Pewter tankards With clear glass bottom. Made in England. 1 pint size. A clever gift!
Sale, ea. 14.99

Gothic whiskey set Seven piece set consists of 1 decanter plus 6 goblets. Nicely boxed for gift giving.
Sale 7.99

Soda syphon Make your own sparkling water. Choice of green or black syphons.
Sale 18.99
Box of 10 CO_2 cartridges. 2.49

Portable ice crusher Table top model in your choice of four attractive colours. Lemon, lime, orange, white. Delightful gift!
Sale, 17.99

Handsome ice buckets For your favourite bartender. Choice of two colours: burl walnut or English leather. 3 qt. capacity.
Sale, ea. 14.99

Chip 'n' dip set This attractive set, made of glass in a unique shell shape, is imported from Italy. A must for every hostess.
Sale, set 13.99

Glass cheese plates Italian made cheese plates have easy to hold handles. Individually boxed for gift giving. 11½ diameter.
Sale, 7.99

Wing lever corkscrew Grab one of these for Dad's Christmas stocking. Chrome plated and gift boxed. Simple to use.
Sale 1.99

Decorative wine racks Silver plated with a non-tarnish finish. Will hold 5 bottles of your favourite grape. Imported from England.
Sale, ea. 14.99

3 styles of decanters A great gift for the sophisticate. Beautiful mouth blown decanters. Choice of Captain's, whiskey or wine style.
Sale, ea. 14.99

China, Third Floor

Terrific gifts? It's hard not to think of the Bay. **Sale ends Saturday, December 3.**

TELEBUY
385-1311

STORE HOURS: MON. AND TUES. 9:30-5:30. WED., THURS., FRI., AND SAT. DEC. 3, 9:30-9:00.
ONE HOUR FREE CUSTOMER PARKING IN THE 3-LEVEL PARKADE . . . 2 LEVELS UNDERCOVER.

Hudson's Bay Company

Island
435 Trunk Road
Financial Centre
Duncan

The Daily Colonist.

Late sun, high 9
Weather Details on Page 2

Vancouver Island's leading newspaper since 1858

No. 289 — 119th Year | Victoria, British Columbia, Sunday, November 27, 1977 | 15¢ Daily, 30¢ Sunday

Cairo meeting 'even if only Israel shows up'

Sadat ignores Arab attacks

Colonist Wire Services

Israel Saturday became the first of those invited to accept President Anwar Sadat's invitation to join a meeting in Cairo to prepare for Middle East peace talks in Geneva.

And in New York, NBC News quoted Sadat as saying in an interview that he would go ahead with the Cairo meeting even if Israel turned out to be the only other country that attends.

In a speech to the People's Assembly (parliament), Sadat said Egypt was ready to receive delegates to a Cairo meeting as early as next Saturday. He invited the United States, the Soviet Union, Israel and Arab parties to attend the Cairo meeting.

The Israeli government announced Saturday night that it will decide who to send to Cairo for the negotiations as soon as the official invitation is received in Jerusalem.

Sadat's one-hour and 20-minute speech attacked Arab and Soviet critics of his trip to the Jewish state, saying the visit had overcome the distrust and suspicion holding up progress for a Middle East settlement.

Sadat did not specifically invite the Palestine Liberation Organization to the Cairo talks, but his acting foreign minister said later that the commando organization will be one of the Arab parties asked to participate.

At the United Nations, Secretary-General Kurt Waldheim was consulting all parties involved, including the Palestine Liberation Organization, before responding to Sadat. The United States was doing the same. The invitation was rejected by Syria and condemned by the PLO and Algeria.

The Israeli announcement, issued after consultations between Prime Minister Menachem Begin and senior ministers, stated Israel's readiness to attend the Cairo meeting, but said there were some points in Sadat's address to the Egyptian parliament which Israel could not accept.

"The Egyptian president's demand for an Israeli withdrawal of the lines of June 4, 1967, and for the establishment of a Pales-

Page 2 — Sadat

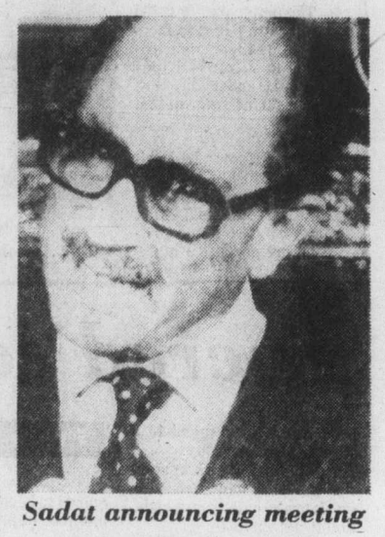

Sadat announcing meeting
. . . facing anti-Egypt bloc?

500 Fund

Making-do time for many

The happiest memories of Christmas are usually those from one's childhood.

We remember the favorite relatives who crowd around, the stacks of gifts around the Christmas tree, the table set for dinner, the excitement and the merriment.

IF WE WERE fortunate enough to have a bountiful Christmas, that is.

However, for many people who are poor or lonely, Christmas is not a time for happy memories, but of making do and putting on a brave face. For the single parent with several children it's a worrisome time of trying to stretch dollars that seem non-existent. To the pensioner living alone in bare quarters Christmas is often no different from any other time of the year.

Greater Victorians can make Christmas a lot happier for these people and others through donations to the Colonist 500 Fund.

EACH YEAR, after the fund closes, cheques go out to 500 families whose names are supplied by the Christmas Bureau.

Donations may be made through the Victoria Press office at 2621 Douglas or by mail to postal code V8W 2N4.

In addition, Avis Rent-a-Car at 638 Humboldt and 1420 Quadra, at Quadra and Pandora, are receiving donations.

SEVENTEEN real estate offices throughout Greater Victoria are prepared to accept donations to the fund. They are:

Bayshore Realty Ltd., 1006 Fort; Charman Pacific Realty Ltd., 603 Broughton; Boorman Investment Co. Ltd., 612 Fort; Homefinders Wall and Redekop Realty Ltd., 3440 Douglas; Newstead Realty Ltd., 1637 Fort; D.F.H. Real Estate Ltd., 1559 McKenzie; Victoria Realty Ltd., 3477 Saanich Road; A.E. LePage Western Ltd., 1391 Hillside; Royal Trust Corp. of Canada, 4082 Shelbourne; J.H. Whittome and Co. Ltd., 1111 Blanshard; L.E. Kirk Mayfair Realty Ltd., Mayfair mall; National Trust Co Ltd., Hillside mall; Whyte and Gower Oak Bay Properties Ltd., 2227 Oak Bay; Sidney Realty Ltd., 2348 Beacon Ave., Sidney; Canada Trust Co., 714 Goldstream Ave., Swinerton, Stewart Clark Ltd., 1318 Blanshard, and P.R. Brown and Sons Ltd., 762 Fort.

Socred centre barely holds the fort

● Socred delegates reject cut in sales tax. Page 13

By JIM HUME
Colonist Reporter

VANCOUVER — Social Credit moderates held the fort Saturday at the party's convention against a sustained onslaught from anti-union supporters — but only just.

At issue was the annual question of right-to-work-legislation designed to break the power of trade unions and end the legitimacy of union shops in B.C.

A year ago at the annual party convention a similar resolution was handily defeated after Labor Minister Allan Williams, then completing his first year in office, appealed for reason and moderation.

The same delegates showed

Page 2 — Socred

Sad thing happened on way to Grey Cup

This sad-faced clown didn't appear to have a lot to smile about as he took part in Grey Cup parade in Montreal Saturday. Heavy snow blanketed the city during morning and afternoon. By time parade had ended, total of 17 centimetres had fallen (See also Page 21).

Rhodesia centrists will talk

SALISBURY (AP) — Black nationalist leader Bishop Abel Muzorewa announced qualified acceptance Saturday of Rhodesian Prime Minister Ian Smith's plan to negotiate a peace settlement with moderate black leaders.

Muzorewa, president of the African National Council, said he will hold preliminary talks with Smith next week to determine whether the prime minister "is genuine in his offer" to negotiate a settlement based on universal suffrage.

The leaders of Rhodesia's two other moderate black nationalist movements also gave qualified support to Smith's proposal—Rev. Ndabaningi Sithole's breakaway faction of Muzorewa's council and Jeremiah Chirau's Zimbabwe United People's Organization.

Impartial observers believe the three movements together have the support of more than four-fifths of Rhodesia's 6.4 million blacks.

Smith's proposal, announced Thursday, has been rejected by the most powerful guerrilla group, the Patriotic Front, which has said it will continue fighting to topple Smith's white minority government.

Muzorewa told a news conference he will accept Smith's request to discuss guarantees for the future security of Rhodeeia's 268,000 whites under black majority rule.

If next week's preliminary talks with Smith proceed smoothly, Muzorewa said, a formal constitutional conference should be convened by Britain with all interested parties participating. But he said the conference should be held even if the guerrilla group boycotts it.

Muzorewa also set conditions for any settlement with Smith's white minority government. These include a transfer of power to blacks by Sept. 12, 1978; an immediate halt to executions of "all prisoners of war" and unconditional amnesty for black nationalist guerrillas.

Voice alarms Britons

WINCHESTER, England (AP) — "All your weapons of evil must be destroyed," the slow, deep voice told thousands of television viewers in southern England Saturday night.

The frightening interruption caused hundreds of phone calls to police and TV studios. A pirate transmitter is suspected.

The six-minute message, said by the speaker to come from "the intergalactic association," began shortly after 5 p.m., interrupting the news. There was no visual signal.

"This is the voice of Asteron," the broadcast began. "You have only a short time to learn to live together in peace."

A police spokesman said most listeners had taken it quite seriously.

"We had to send a police car round to calm down one woman."

"We don't know what the source of it was or how it got on the air," said a television company spokesman in London. He said it had been heard by viewers only south of London and was the first incident of its kind in Britain.

"My little girl, Donna, was frightened and started screaming," said Janet Stewart of Basingstoke, about 80 kilometres southwest of London. "I'm not easily frightened, but at the end I was shaking like a leaf."

New oilport plan doubles original

● Government agencies 'can't handle' spills. Page 3

By STEPHEN HUME
Colonist Reporter

Kitimat Pipe Line Ltd. is planning a massive oilport and pipeline twice as large as its original proposal, to supply a million barrels a day of Alaskan oil to Chicago-based U.S. markets.

The U.S. company would build the port at Kitimat to handle a "surplus" of Alaskan oil, spokesmen for the Thompson oilport inquiry said Saturday.

Inquiry commissioner Andrew Thompson said Saturday at a community hearing in Sooke that he adjourned formal hearings on Nov. 9 because it had become apparent that Kitimat Pipe Line was considering a new proposal—"and now they're talking of a pipeline twice as large...with other major oil company supporters."

Instead of 500,000 barrels of oil a day, the new pipeline would carry one million barrels a day, inquiry counsel Russ Anthony said in a telephone interview from Vancouver Saturday.

"It's not just a pipeline for supplying Northern Tier requirements," Thompson told a community hearing at the Sooke Legion hall.

Kitimat Pipeline "set aside" its Kitimat proposal in June, forcing Thompson's inquiry to turn away its attention from Kitimat.

The company's original proposal was for an oil port and 753-mile pipeline from

Page 2—New oilport

Inside

Fight shaping over secrecy — Page 11
Vietnam refugees may be rejected — Page 24
France to ban baby seal pelts — Page 32

The Arts	38
Background	5
Bridge	49
Checkmate	34
Classified	48-61
Comics	63
Crossword	50
Editorials	4
Entertainment	44-46
Family	33-39
Finance	6, 7
Names in the News	12
Reporters Notebook	39
Sports	20-22, 25, 30, 31
Travel	26-29
Week in Records	37
Your Good Health	34

Hostages free, gunmen seized

DUBLIN (AP) — Eight gunmen, who held hostages in a city grocery store for several hours following an abortive robbery, surrendered early today to police after a Roman Catholic bishop and a lawyer intervened.

Police said the hostages, five men and a woman, were released unharmed. Two women and a man were released late Saturday.

The lawyer, Myles Shevlin, came out of the building and said, "They're coming — they're on the way out."

Police then emerged from the building pulling a trolley of weapons, including machine-guns and shotguns.

Police Commissioner Edmund Garvey and six detectives led the gunmen — who looked to be in their 20s, all grim-faced and dishevelled — to a pair of waiting police vans.

Police said some of the gunmen smashed their weapons before giving up.

Auxiliary Bishop of Dublin Patrick Cavanagh led the six hostages from the building. He said the gunmen surrendered because they "realized their future was bleak."

Shevlin is well-known in Ireland for appearances in court cases involving members of the militant provisional wing of the outlawed Irish Republican Army.

About 300 police and troops had surrounded the grocery store in north Dublin shortly after noon Saturday, in response to an employee's telephone call when the gunmen entered.

When police arrived, the would-be robbers forced their captives upstairs, using the screaming hostages as shields and firing at police.

No one was hurt.

Man 'right' defending home from police

PRINCE RUPERT(CP) — A 49-year-old man was found not guilty Friday of attempting to murder two RCMP officers.

A B.C. Supreme Court jury also found Franz Colet not guilty of possessing a weapon—a Molotov cocktail—for purposes dangerous to the public peace.

The charges resulted from an incident last Jan. 20 when two RCMP offices tried to seize weapons and explosives at Colet's property using a B.C. Supreme Court seizure warrant.

Colet was alleged to have thrown gasoline on Sgt. Gordon Macdougal and Constable Ron Harris, and to have attempted to set them on fire.

Defence lawyer Doug Champman argued that Colet was only defending his property. Mr. Justice S. M. Toy agreed, ruling that the seizure warrant did not allow them on Colet's property and that they were trespassing.

In his charge to the jury, Toy said the owner of property or dwelling can deny anyone, including police, access to the property unless they have the proper authorization to be there.

Testimony during the trial indicated that Colet asked the Mounties at least twice to leave his property.

Toy said neither Macdougal nor Harris had the authority to climb on the roof of Colet's structure where Colet was standing during the incident.

Both constables testifed that Colet splashed them with gas, then attempted to light matches as they climbed to the roof of the structure.

Toy said a property owner can use force to prevent or remove a trespasser on his property as long as he doesn't use more force than is necessary. He said it was the jury's responsibility to decide whether the degree of force used by Colet had been reasonable.

Good Sports the Dobber CFAX 1070

The Daily Colonist.

Section Two Sunday, November 27, 1977 Page 17

TEST DRIVE THE ALL NEW 1978 BRONCO NOW AT PETER POLLEN FORD

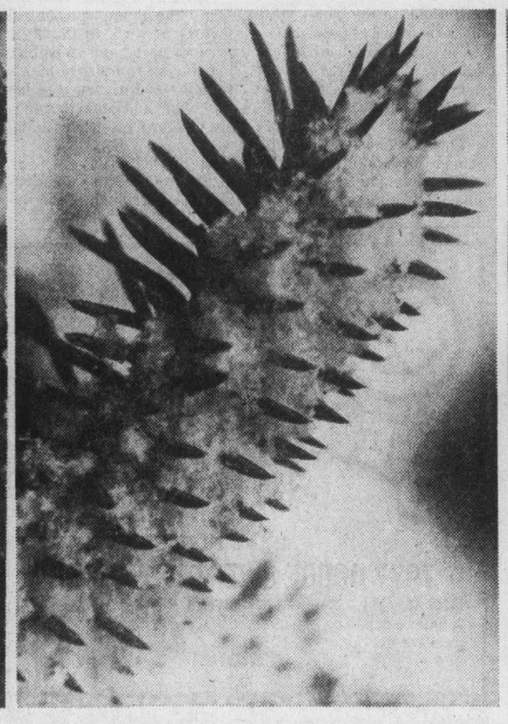

ROAD SHOW

Nature really provided us with a brilliant show last Thursday, when places like Greater Nanaimo and its environs recorded up to 15 centimetres (about six inches) of snow in certain locations. Colonist's person-about-town Donna Reimer was Johnny (Jean?)-on-the-spot once again as she recorded a variety of striking patterns by the roadside, created by nature's (to some) nasty disposition. Of course, none of it lasted long and if one tried to track down these patterns today, not even RCMP's best sleuths could help. But even though next few days are expected to be wet and fairly mild, many oldtimers are saying there's plenty of snow ahead of us.

Quebec

Radio heads to meet

EDSON, Alta. (CP) — Representatives of four independent radio stations in Alberta and British Columbia are to meet with high-ranking Quebec government officials in Quebec City next week.

Chuck Benson, general manager of CJYR in Edson, 200 kilometres west of Edmonton, said the meeting is a combined effort of small-market stations to get a first-hand briefing of the Quebec government's reasons for seeking separation from the rest of Canada.

Benson said the national media may not be reporting the true situation so the representatives want to find out for themselves. He said it was part of their contribution to national unity.

Meetings have been arranged with Camille Laurin, minister of state for cultural development, Bernard Landry, minister of state for economic development and other high-ranking government officials.

Alberta stations sending representatives to the Nov. 29 and 30 meetings are CJYR, CKYL in Peace River, and CIOK in St. Paul. The lone British Columbia station is CFCP in Courtenay.

All dead Islanders

Four members of one family were identified Saturday as the occupants of a single-engine plane which crashed on the side of Mount Erskine on Salt Spring Island Friday afternoon en route to Seattle from Nanaimo's Cassidy airport.

Dead are owner—pilot John Zerk, 47, owner of the Valley View Campsites, Nanaimo; his son Wesley Neil, 16; John Zerk's brother Roy, 50, and his wife Sophia, 47, both of Port Alberni, recently from Balzac, Alta.

A transport ministry spokesman said Saturday that Zerk had been warned not to fly Friday owing to bad weather, but that he took off anyway.

New look for inn

CALGARY (CP) — Vancouver architect Bruno Freschi has been commissioned to redesign the Wickaninnish Inn at Long Beach on the west coast of Vancouver Island, a Parks Canada spokesman said at the weekend.

Freschi will convert the 22-room hotel, located in Pacific Rim National Park, into a seaside centre with restaurant facilities.

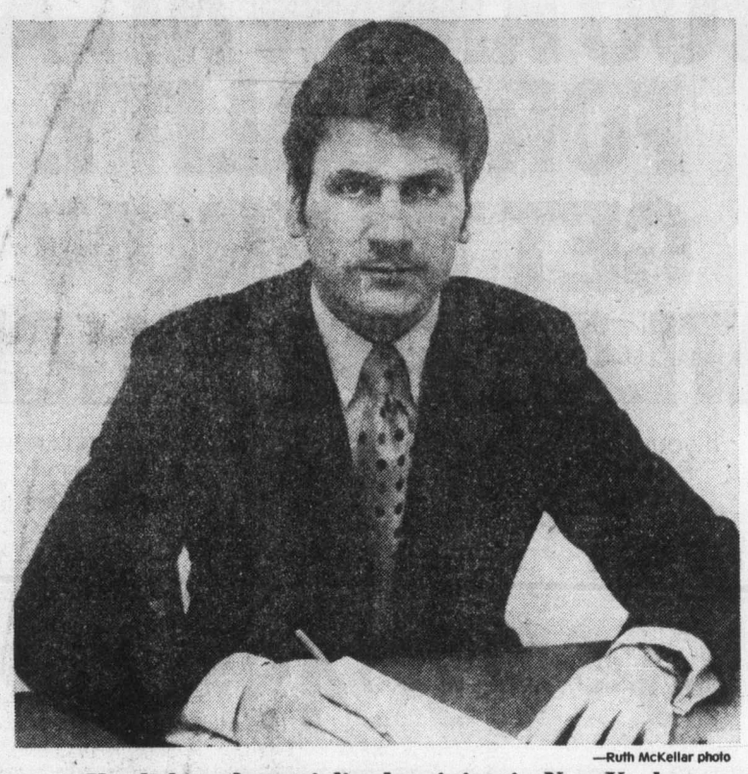

—Ruth McKellar photo

Kardish took specialized training in New York

Polygraph expert will cover Island

By RUTH McKELLAR

Colonist Correspondent

COURTENAY — An RCMP corporal, Ken Kardish, will be taking up new duties soon in Victoria as the polygraphist for the force on Vancouver Island.

The 36-year-old man, who hails from Davidson, Sask., took his senior schooling in Saskatoon and joined the force at 18. His training was taken at Regina's RCMP Depot.

Since that time he has spent his service time in B.C. but with some interesting highlights.

In 1962 and 1963, Kardish was a member of the RCMP Musical Ride and in between the two rides went overseas as an escort to John Diefenbaker, when Diefenbaker received the keys to the city of London.

Kardish was one of four chosen as the escort. He said practice sessions for the ceremony were held in the Queen's Riding School at Buckingham Palace.

After several years in Cloverdale, now Surrey detachment, Kardish was posted to Courtenay where he has been with the general investigation section. He has been in Courtenay for the past six years, and with the general identification section for 12 years.

He recently returned from New York City where he took specialized training in the polygraph, commonly known as the lie detector.

Only one position was open for the whole of Canada and Kardish was approached by the staffing branch to see if he was interested.

Six men were interviewed in B.C. and Kardish was eventually chosen from all those interviewed across Canada.

The training in New York is organized by the National Training Centre of Polygraph Science and is located at 1540 Broadway at Times Square. The facilities of the Scientific Lie-Detection Inc., a private company, were used by the students.

It is located at 57 West 57th Street in New York. Richard Arther is the director of both.

The two-month-long course involved nine hours of classroom work daily for six days a week. On Saturdays, practical work was carried out with the students using each other as subjects. There was a written test daily and a major test each Friday. At the end of the course three major tests were administered and in these Cpl. Kardish scored 100 per cent.

He said he had been told the course was difficult but before leaving "I decided to give it my best."

The primary value of the polygraph is as an investigative aid, Kardish said. Lie detector results, as such, are not entered in court evidence, but any admissions made to the polygraphist are acceptable.

Now that Kardish has completed the basic course, he must serve a period of internship. His first five tests must be returned to Arther for evaluation. Kardish has already served a period of internship in Vancouver and is leaving for a similar training period under an experienced operator in Saskatchewan.

The first member of the force to take the course went in 1965 but it was not until the 1970s that more members were selected for the training.

Cpl. Kardish becomes the 16th Canadian member of the RCMP to take the course. There are five other graduates of the course in B.C.

Kardish has been posted to Victoria, where polygraph work will be his sole job. He will cover Vancouver Island and also work in other areas to cover holiday periods and pinch-hit for members on course. Every fifth trip made by Kardish will take him to the Yukon.

Alphonse defeats Cowichans' chief

DUNCAN — Cowichan Indian Band Chief Wes Modeste was beaten by the narrow margin of 24 votes out of the top position with the Cowichan Indian band, by Dennis Alphonse, when band members went to cast their ballots at the Indian band office Saturday.

Alphonse, a former chief and currently serving as a city of Duncan alderman, received 143 votes, to Modeste's 119. The two other candidates for chief trailed badly: Gordon Elliott, 57, and Ben George, eight votes.

The 12 council members elected were, incumbents: Wilfred Sylvester, Benedict George, Ernest Elliott, Arvid Charlie, Leonard Antoine and Cicero August. Others elected were Rennie Louie, Elwood Modeste, Abner Thorne, Ancel Tom, Able Joe and George Jimmy.

The election of Alphonse was thought by many band members to be a victory for the traditionalists within the band, over the more forceful members such as Gordon Elliott.

Eliott had complained that "the present leaders, in the last two years, have spent $5 million of the people's money and our suicide and death rate has gotten worse instead of better."

He said prior to the balloting that life for the majority of people has not been improving as fast as the money was being spent.

He suggested that the present chief and most of the council have become victims of the white man's "evil and treachery" and are unwitting participants in maintaining an unnecessary situation on the reserve, "designed to keep people divided and fighting among themselves so they could continue to steal the land."

Elliott says: "We can and we are dealing with whites in the department of Indian affairs, the RCMP and other agencies. We are dealing with them in courts (if necessary) with charges of murder and manslaughter against many of our family and supporters over the last few years."

Help heading Alberni's way

Human Resources Minister William Vander Zalm has announced expansion of Infant Development program to the Port Alberni area.

A grant of $13,080 has been approved for the Alberni District Association for the Mentally Retarded to sponsor the program in the Alberni Valley, Parksville-Qualicum district and Ucluelet-Tofino district.

"We have identified between 20 and 30 children as being developmentally delayed," said Vander Zalm. "These children are aged between birth and three and exhibit difficulties with various development skills.

"The Infant Development Program is an effort to assist parents in the home so that a program of corrective activity can be planned for each child."

The minister explained that programs available in 12 areas of the province have demonstrated that early intervention enables children to make improvements that are often not possible as they grow older.

"Not ony does the child benefit," explained Vander Zalm, "but parents are given the opportunity to meet other parents who are successfully coping with the problems of caring for a handicapped child.

"It's a tremendous program with potential for all areas of the province. As we determine needs in various areas and establish professional expertise, I think parents elsewhere can look forward to expansion of the Infant Development Program," he said.

In addition to home visits by professional staff, parents are encouraged to attend workshops and parent meetings to further their understanding and knowledge of child development.

Short was beautiful

The recent concert preformed by the Nanaimo Symphony Orchestra in the Malaspina College Theatre attracted a large and appreciative audience.

By choosing short works to performs, conductor Robert Cooper and the orchestra were able to provide us with a varied and interesting program.

The overture to the Gypsy Baron by Strauss opened the program and was distinguished by some fine oboe playing by Peter Ward. Following this was the Intermezzo from Goyescos by the Spanish composer Granados.

Next, the wind ection played alone in Gordon Jacob's Old Wine in New Bottles, a potpourri of British folk tunes treated in a contemporary idiom. This was particularly well played.

After this were heared two arias from oratorios by Handel and Mendelssohn sung by Sharon Wishart. Sharon, who is well known as a teacher and singer in Nanaimo, displayed a truly splendid soprano voice, flexible, full and true in her intonation.

It was rather unfortunate that in these two arias the intonation of the string section was faulty, so that the orchestra was usable to give her the support she needed. Nevertheless Sharon was able to sustain her own true sense of pitch and came through with flying colors.

In the two operatic arias after the intermission this problem was not as evident, and both Dove Dono from the Marriage of Figaro by Mozart and Viosi d'arte from Tosca by Puccini provided the highlights of the concert.

Not only has Sharon a beautiful voice but the vibrancy of her personality and dramatic power came cross to make this latter aria particularly moving. It was a thrilling performance.

Also in the second half of the program was heard Vivaldi's Violin Concerto in A minor played by Miori Miki. Minori has been a faithful member of the orchestra for some years now and this concert gave her the opportunity to perform as a soloist.

Her performance was somewhat marred by nervousness so that her intonation suffered, but despite that a few technical problems her sense of phrasing and musical understanding of the work were apparent.

The four Spanish Dances by Moskowski and the overtune to Don Pasquale by Donizetti completed the program.

This last work gave Robert Cooper the opportunity to display his particular talent as a conductor, namely, an innate sense of tempo. This overture has many mood and tempo changes and the smoothness and sense of inevitability with which changes were realized was particularly noteworthy.

103 MISCELLANEOUS WANTED

WANTED LARGE GLASS PIGGY bank, 18"x35", bevelled plate glass mirror., old oak dresser, old brass handles for china cabinet, stuffed owl, very old large baby carriage, old folding room divider condition not important, old hall stand. 593-5867.

INGLIS, SPEED-QUEEN, KENMORE, WHIRLPOOL, SIMPLICITY WASHERS. WANTED: ALL MAKES DRYERS, STOVES AND REFRIGERATORS. 478-6000 478-5449.

HIGHEST PRICES PAID FOR all your household items. Universal Trading Centre, 584 Johnson St., 383-9512.

WANTED: REFRIGERATORS, freezers, washers, dryers, vacuums. Phoenix Appliance Repair 388-4621.

IBM OR OLIVETTI STANDARD size carriage electric typewriter. Also office chair, also swivel nook size table and chairs. 384-9291.

DON'T THROW YOUR OLD BICYcles or household items away. Help an unemployed, married man. Call anytime. 383-0802.

WANTED: APPROX. 80 YARDS of carpet, solid colour. Also needed, electric typewriter, approx. 20-25 display lights. 592-2211.

OLD NEWSPAPERS AND PHONE books, hauled away, no charge. Phone 386-6938, Monday-Saturday 9-5 p.m.

$ CASH $
Books, comics, magazines. Snowden's Book Store. 619 Johnson St., 383-8131.

FOR 1971 VW WESTPHALIA; tow hitch, front mount for spare wheels, studded snow tires on rims, size 5½x14. 598-7624.

DRAFTING MACHINE, BAND OR Bean type with or without board. 479-5580.

LIONEL TRAINS AND ACCESsories wanted. 478-8206 day or evening.

WANTED: GLOBERALL CHILD'S duffle coat, size 11-12, good condition. 652-2605.

CASH PAID FOR APPLIANCES, furniture, complete household and estates. Pete's Place, 478-6000.

TOP PRICES FOR OLD POSTcards, jewellery, medals etc. [illegible]

INGLIS-KENMORE WASHERS, dryers, working or not. R. B. Baker Appliance Ltd. 479-8264.

[illegible] WANTED, ANY CONDition [illegible] grand piano. 384-3925 or 479-0175.

LOCALLY MADE CRAFTS bought or taken on consignment. 385-5522.

CAST IRON RADIATORS FOR hot water heating, 20" high, any length. Okay. 479-5665.

NEED LARGE ADJUSTABLE drafting table, preferably with parallel bar. 383-3893.

OLD CAR BATTERIES, RADIAtors, copper, brass, lead. 383-1328. 526 David.

REFRIGERATORS WANTED, WORKING OR NOT. 478-5449 478-6000.

WANTED: EATON BEAUTY older dolls, old toys, oil paintings and water colours. 382-4636.

MAJOR APPLIANCES NEEDING repair, must be in good condition. 384-7515.

WANTED: OLD OR MECHANIcal coin bank for private collection. Phone 478-4507.

POKER TABLE WANTED. 652-1878.

[illegible] OR MEDIUM DRAFTING table for student. 595-5365.

SMALL OR MEDIUM SIZE safe for store. 383-3655.

WANTED: JIGSAW, AND WOOD lathes. 385-0870.

PICKET FENCING WANTED, Bitterman 388-7557.

WANTED GOOD METAL DETECtor. 479-2846.

POWER HACK SAW AND DRILL press, phone 479-1770.

FRIDGES AND FREEZERS bought. 598-7422. All-Temp.

SELL OLD BOOKS TO THE Haunted Bookshop. 382-1427.

CASH FOR OLD CHINA AND old furniture. 385-9878 after 6 p.m.

LAPIDARY CUTTER-POLISHER, electric. 658-8926.

TREADLE SINGER SEWING MAchine. 479-4596.

WANTED: ONE TRAIL BIKE 80-100 cc. 479-0505.

109 MISCELLANOUS TO RENT

SAWYER SEWING CENTRE RENT TO OWN — Domestic and industrial sewing machines 740 FORT 388-4[illegible]

1[illegible] SWAPS

1970 VOLVO SEDAN, AUTOMATic, radio, 67,000 miles. Excellent condition. Plus cash for Volvo station wagon 1970-71-72, in comparable condition. 479-2933.

'68 FORD 18' VAN, HYDRAULIC lift, V-8, 5-speed, value, $4,500. Trade for down payment on revenue property, or boat of equal value. 384-1339.

FULLY EQUIPPED 22' K & C [illegible] inboard-outboard, low hours, offers on $8600, will consider [illegible] trailer as down payment. 592-2703.

16' BOAT, MOTOR AND TRAILer for cartopper and motor. House trailer, twin beds. Dodge wheels. What offers. 384-8371.

ROCKWELL BEAVER 6" Jointer planer with ½ HP. Cash or swap for stamp collection or old watches or clocks. 595-3742.

FORD CAPRI MOTOR AND trans for ??? 598-1464.

116 COINS and STAMPS

WANTED — CANADIAN SILVER coins, 1966 and before, also U.S. silver coins, 1964 and before. Paying 125% over face value. 478-8580.

PAYING $3.00 CANADIAN Silver Dollars pre-1967 and $3.50 American. Phone 383-5244.

FRAMED COUNTRY SCENE OILpainting, 30x40, European artist, $.00. 383-5392.

117 ARTS and ANTIQUES

SUPERB 10 PIECE ANDREWmalcolm dining room suite in solid walnut and burled walnut. Replacement value over $6000. Our clearance special $1595. Financing available O.A.C. 8 solid oak chairs in excellent condition includes 2 armchairs, special $379.95, several large oak tables, good selection of brass and antique vases. Open 7 days and nights, 15 mins from town, 10 from Woolco, Pete's Place, 786 Goldstream, 478-6000.

6 PIECE MATCHED SOLID OAK dining suite, table, 4 chairs, buffet, $499.95, Larger 6 piece Jacobian twist dining suite, $699.95, Superb oak wardrobe $149.95, Victoria mahogany, frames long settee, $279.95, 4 piece jug and basin set, $79.95, Financing available O.A.C Open 7 days and nights, 15 mins from town, 10 from Woolco, 786 Goldstream, Pete's Place 478-6000.

OAK DROP LEAF BUREAU, [illegible] solid oak desk, $199; beechwood washstand, $135; [illegible] washstand, $129; wardrobes from $69; many small [illegible] from $45. [illegible] Antiques at 546 Herald St., a block and a [illegible] the bay. Open 10 to 6, 7 days a week.

20% OFF ALL REGULAR PRICES, 5% OFF SALE PRICES, WITH this ad. only on Sat. and Sun. Nov. 26th and 27th. Our container arrives Monday, we must clear stocks, open 7 days and nights. Pete's Place, 786 Goldstream, 478-6000. Chargex, Mastercharge, all financing available, O.A.C.

2 SUPERB LARGE MIRRORED back mahogany sideboards, 2 solid oak buffets, each under $100. 3 piece Victorian sofa and 2 chairs, all silver overlay, greatly reduced, financing available O.A.C. Open 7 days and nights. Pete's Place, 786 Goldstream, 478-6000.

ROSEMARY WELLS OF ROSEmary and Wendy Antiques, 620 Broughton St. wishes to buy antique or older pieces of jewelery, pocket watches and chains. Please call 385-9816 for an appointment. Members of the Victoria Antique Dealers Association.

"COLLECTORS: MOUNTED POlice Centennial Prints. Murals 47"x74" Set of Three $18.00. Prints 22"x15" Set of Three $11.00. N.W.M.P. 1888 Map Reproduction $2.25. Post Paid. F. E. Smith, P.O. Box 4017, Regina, Sask. S4P 3R9".

JUST ARRIVED FOR XMAS, shipment of fine furnishings. English dining room suites, and other fine pieces. Brass and copper gifts. Hobbit House Antiques, 536 Yates, 384-5641.

117 ARTS and ANTIQUES

6 CERTIFIED ANTIQUE ROSEwood dining room chairs, $1,500; 1 solid walnut gate leg table, $300; Chinese bronze mirror, $195; Japanese Tsuba $145. Prices firm. 592-0433.

PICTURES FRAMES, DECORAtive objects, restoring, broken, missing ornaments replaced, refinishing, gilding. 477-3924.

HOPE CHEST, HAND PAINTED with multi-religious mythological themes and symbols, phone 477-0024.

WHAT OFFERS ON A JOY Caros original "Carrot Top Clown" on velvet. 35" long x 21" wide, framed. Victoria Press, Box 592.

PINE REFECTORY TABLE, Circa 1860. 4 early Canadian Gunstock chairs, Circa 1865. $550. 598-7413.

VERY OLD COUNTRY LOUIS XVI, hand carved dining table and 6 chairs,. In solid oak, $650. 392-6010.

THREE VERY LARGE OLD beautiful colored stained glass leaded windows. 595-3742.

CANOPIED BRASS BED, Mother of Pearl insets, 385-9803, 595-3233.

MUST SELL IMMEDIATELY Wind up Gramophone in excellent condition. 595-4768.

SPECIAL CHRISTMAS GIFTS? Visit The Blue Urn, 1133 Fort St. near Cook St.

TAPESTRIES, TEXTILES. REpairing, restoring faded colors, mounting. 477-3924.

VICTORIAN SIDE BOADD, EXcellent condition, 100 years old, $275, 385-2588.

EARLY CANADIANA SETTEE Immaculate condition. Asking $750 or offers. 382-1930 or 388-7555.

SEE MISCELLANEOUS COLUMN for details of an antique pool table.

ANTIQUE ROLL TOP DESK. solid oak, good condition. $350. 652-2966.

FURNITURE REPAIRED. ANtiques our specialty. 478-2539.

120 GARDEN SUPPLIES

B.C. GREENHOUSE BUILDERS. [illegible] Xmas presents. Aluminum-glass greenhouses, maintenance free, lifetime construction. Also automatic vent openers, heat[illegible] fans, etc. For brochures write 783 Hutchinson Ave., [illegible]

REPLACE THAT RUSTY OLD INcinerator with a fresh, empty 45 gallon resin drum. Only $3.50 at The Plastic Shop, Industrial Plastics Ltd., 2105 Douglas, 386-1477.

MANUAL LAWNMOWER FOR greens. roller attached, $60. 658-8926.

Fertilizer

A-1 STRAIGHT OLD COW MAnure, 3-year-old, 7 yds.$ 50, bags $2. 595-0773.

SAANWOOD FARMS LTD.
Cow manure, 652-2026 or 652-1743. No Sunday calls, please.

PENDRAY FARMS LTD.
6 yards cow manure, delivered, $42. 477-1519.

Plowing, Rotovating and Cultivating

DON'S TRACTOR SERVICE
477-3913
[illegible]

COOPER-RHOADES TRACTOR SERVICE
47?-3143 or 477-5167
Grass or brush mowing, rotovating, loading, hauling, lot cleanup.

385-8198
Rotovating, grass cutting, hauling, yard cleanup, handyman repairs.

Topsoil, Rocks and Fill

SCREENED TOPSOIL WITH sand and manure $12 C.Y.
Minimum Delivery 6 C.Y.
Garden Sand $3 C.Y.
Plus Delivery
Sand — Fill
Road Gravel
Drain Rock
Crushed Rock
Bark Mulch — Coarse 1½"-3"
Bark Mulch — Fine ¾"-1½"
E. NIXON LTD.
Office 385-4431
Nights 479-1937
or 479-2995

A-1 SCREEN BLACK LOAM, 7 yards $65, bag $2. 595-8129.

FREE SOIL, IN FAIRFIELD, phone 598-7388.

125 PETS and SUPPLIES

THE DOG SHOP
SIDNEY
9807 5th street, all breed dog grooming and supplies. 656-4732. 656-3259.

TROPICAL FINS and FOLIAGE
2719 Quadra 385-1000
SALT and FRESH water fish
AQUARIUM SYSTEMS
Open 7 Days a Week

SHETLAND SHEEPDOG PUPpies, "mini Lassies". CKC registered, all three colors. Wormed and innoculated. Sable American champion and tricolor stud service. 743-5268.

SHADYBROOK KENNELS
Purebred German shepherd puppies, black and tan. Wormed, tattoed, immunized and registered. Call 743-9447.

BONNY BEAGLE PUPS. C.K.C. reg. Tattooed, wormed and shots. Deposit will hold for Xmas. Show and pet quality. Comelys Courtenay 112-338-6960.

GREATER VICTORIA DOG OBEdience Training Club. Phone 592-7310. Puppies taken at anytime.
BOARDING FOR PETS. PLEASE phone 479-0661.

LOVE FOR SALE
Reg'd. Irish Setters, puppies, and mature dogs. Champion blood lines — snow and pet stock. 656-4403.

GOOD HOMES NEEDED FOR 2 healthy orange and white Manx type kittens, Animals Crusaders, 384-3905.

QUALITY REGISTERED STANdard poodle pups. Show or pet. Call Williams Lake 392-6403 after 6:30 p.m.

2½ YEAR OLD FEMALE ST. Bernard purebred, papers, good watch dog, not good with children, $50. 477-7015.

WANTED: HOME FOR Springer Spaniel. 5 years old, very gentle and affectionate. Please Phone 478-0789.

PUPPIES—BOSTON TERRIERS, one Pekingese, Japanese Chins, two Poms, one Lhasa Apso. 743-2701.

"MORRIS" 5-YEAR-OLD TERrypooh needs good home, owner moving. After 5, 598-5746.

6 MONTH FEMALE PUP, spayed, has shots, free to good home. 385-3168.

LOVABLE AND FRIENDLY ST. Bernard, 4 years old, male, $50. 658-5564.

COLLIES AND CHIHUAHUAS, pups and adults available, 478-2714.

11-MONTH-OLD GOLDEN REtriever, excellent pedigree, $300. 383-5183.

JUST IN TIME FOR CHRISTMAS, purebred St. Bernard puppies, 382-1003.

REGISTERED MALE SHELTIE, [illegible] weeks old, Tre. Port Alberni 724-2332.

WANTED, MALE DOBERMAN Pinscher puppy. Ready for Christmas. Phone 592-3505.

REG'D. AFGHAN PUPPIES, ALL colours, for pet or show, 112-752-6529.

MALE APRICOT STANDARD poodle, papers, 2 years old. 388-4540.

FOR SALE UNREGISTERED Afgan puppies, $40. and mother $100. 479-8707.

PUPPIES, MEDIUM-SIZED COLlie - Shepherd - Golden Retriever $15. 385-1238.

MALE MINIATURE POODLE, purebred, black, 6 weeks old. 383-6636.

ENGLISH SETTER REGISTERED male pup. 11 weeks old. Proven hunting stock. Cobble Hill 743-5667.

FOR SALE, 6-MONTH-OLD purebred male Collie, well trained; needs good home. 384-6723.

XMAS PUPS, PUREBRED DALmation purebred Gordon Setter cross. 382-7328, 477-5897.

PUREBRED REGISTDRED GERman Shepherd pup. Black and tan. Tattooed with all shots. 385-3622.

IRISH SETTER PUPS, IMmunized, $80. 112-752-9660.

BREEDING BUDGIES AND breeding cages for sale, 478-6200.

125 PETS and SUPPLIES

SIAMESE MOTHER HAS 4 BEAUtiful black kittens, ready to leave home. 652-4103.

REGISTERED STANDARD smooth Dachshund puppies, 8 weeks. 479-6880.

GREAT XMAS GIFT, FREE TO good home, 2 male kittens, trained. Phone 595-3795 after 4.

REGISTERED FEMALE AFGHan, 4 years old, well mannered $100. 479-8707.

SMALL MIXED BREED PUPpies, one male one female, $20. 384-7743.

HEALTHY BABY GUINEA PIGS. Ideal childrens pets, last before Christmas. $3.50. 479-7215.

25-GALLON, ALL GLASS aquarium, complete, $40. Horse-drawn cutter, $250. 479-5272.

FOR SALE: ONE MALE POmeranian, 4 months. Phone 479-8759.

MALAMUTE-SILVER POODLE cross, puppies. 5 weeks old, $15, 743-4135.

PUREBRED REGISTERED GORdon Setter puppies. For show and field. 112-468-7413.

REGISTERED GERMAN SHEPherd puppies and registered Pembroke Welsh Corgi puppies. 746-7939.

BEAUTIFUL SIAMESE KITTENS, toilet seat trained, inoculated, registered parents. 384-3082.

ENGLISH POINTER, MALE, good hunter. Urgently requires good home. 598-6447.

BEAGLE PUPPIES — MALE and female, purebred. Phone Cobble Hill 743-2117.

DACHSHUND PUPPIES, STANdard, smooth, 112-388-8996.

UNREGISTERED AFGHAN puppy $40. 479-8707.

MALE CAT TO GIVE AWAY, phone 595-2940.

WANTED — COCKER SPANIEL puppy, 595-8492.

SIBERIAN PUP FOR SALE, FEmale with papers. 479-3480 after 6.

YOUNG PIED COCKATIELS AND white cockatiels. 477-9982.

FINCHES, CANARIES, QUAILS, reasonable. Call 592-3778.

5 AUSTRALIAN BLUE HEALER puppies for sale. 479-2302.

TARANTULAS, $15 EACH, phone 386-9407.

AQUARIUM WITH FISH, plants, and supplies. $50. 382-4986.

FOR SALE: LAST 3 PUPPIES, part Corgie, $10. each. 479-7983.

FREE PUPPY TO GOOD HOME. 656-3514.

127 CHICKS, POULTRY HATCHING EGGS

BOILING FOWL FOR SALE. Phone 477-0957.

128 LIVESTOCK SUPPLIES and EVENTS

FOR SALE TWO APPALOOSA mares, "Painters Niki," 14.3 hh, 9 years old, blue roan with papers. "Comanche," 15.1 hh, 8 years old, dark bay with white spots, no papers. Both are gentle, dependable trail horses suitable for almost any rider. Priced reasonably at $400 each. One set complete western tack including Simco saddle to fit either horse, $150. Can hold and deliver for Christmas. Also board available for one horse in fantastic trail riding area. 478-3023.

WEE WILLIE WINKIE IS FOR sale. Arab-Welsh grey gelding, 13.3 + hands. Well experienced, [illegible] Also HONEY. Seven year old Welsh-Shetland chestnut mare, 12 + hands. Schooled in English riding. Good [illegible], successful in ring. Needs strong rider. Good home only. Pledger 478-8120.

JOHN MacNUTT TRUCKING
Sawdust shavings and hog fuel. 479-6560, 479-1908.

MUST SELL BY SATURDAY, 26th. Registered grey Thoroughbred gelding, 16 hands high, 5-years-old, schooled, $600. 652-3383 after 6 p.m.

EXCELLENT QUALITY HAY, first and second cut. Some delivery available. Meadowbrook Farm, Cowichan Station. 748-0030.

CHRISTMAS IS COMING, CHAPS, vest and saddles for sale, saddle, blanket and all tack repairs. 384-7238.

GREENBELT STABLES HAS three stalls vacant, riding ring, 40 acres of pasture, and trails nearby. 656-5229.

WESTERN SADDLE, EXcellent condition, $750 firm. 652-2345.

SAANWOOD FARMS
Hay, 652-2026 or 652-1743. No Sunday calls please.

HAY AND STRAW FOR SALE. Deliveries arranged. Griers Farm Ltd., Duncan. 746-6550.

FOR HOT OR COLD SHOEING phone Barry Allen, 478-5278 anytime.

TOP QUALITY HAY, $1.75 A bale, free delivery. Adult saddle, $65. 653-4556.

OAK MEADOWS TRAINING show is postponed till Sunday, December 4, because of snow.

FOR SALE, DELUXE 4-HORSE pumper-pull trailer, excellent condition, many extras. 652-3328.

TWO ENGLISH SADDLES REAsonable. 479-6843.

FOR SALE OR LEASE, HALF-Arab mare, ¾ Arab colt. 385-4393.

WE BUY UNWANTED HORSES. 478-3483.

THREE WOOL FLEECES AND two ewe lambs. 642-3230.

LARGE YORKSHIRE GILT, FOR meat or breed. 642-3301 after 6.

HAY, $2 BALE, PHONE 479-1066 lunch times.

HAY, DRY, BARN-STORED 656-6007

10 HAND PALOMINO PONY with tack, offers. 656-5229.

130 HEAVY EQUIPMENT and MACHINERY

USED FORKLIFT SPECIALS
2,000 lb. Hyster, gas, pneumatic tires $2100
2,000 lb. Baker, electric, new charger, rebuilt battery $3300
2,500 lb. Clark A-T, propane, solid tires $4400
3,000 lb. Towmotor, gas, solid tires $2700
4,000 lb. Moto-Truc, electric pallet mover, charger $2500
18,000 lb. Clark, duals, gas, planetary drive $12,900

RENTALS include 6,000 lb. all terrain with 30' lift and small skidsteer loaders. Try us first for your rental requirements.

ISLAND FORKLIFT SALES LTD.
740 PRINCESS, VICTORIA
383-2911 D.L. 01833A

BOBCAT
HABITAT'S
Equipment Centre
994 GOLDSTREAM AVE.
478-0811 DL00784A

Removing snow from driveways or sidewalks? Do it the easy way, rent a Bobcat from $55 per day.

2 USED ALUMINUM TANDEM dump boxes, complete with hoist, air-trip tailgate, offers; 2 used steel single axle, dump boxes, offers; 3 G.E. transformers, 100 KVA, used, offers. Phone 388-4464.

WANTED; TRACTOR, ALSO ATtachments for landscaping. 478-6781.

TD 14A CAT ANGLE DOZER AND loading bucket and winch. Clear your land. Will take boat. 479-1105.

'71 INTERNATIONAL TANDEM Diesel travel truck, for $6200., 383-9286.

140 GAL. TIDY TANK WITH electric pump $300. 652-4301.

200 AMP LINCOLN PORTABLE welder, $950. 383-9286.

135 FARM IMPLEMENTS

MIDMOUNTED MOWER, FORD Ferguson type. Phone 656-6727.

150 CARS FOR SALE

1968 CHEVROLET
Station wagon, automatic, power steering, brakes, $550. 477-1043.

1970 AUSTIN AMERICA, $825. 383-9303.

1967 DODGE DART AUTOMATIC, slant 6, $800 of offers. 385-7556.

'59 ROADRUNNER 383 MAGNUM, buckets, new tranny. 656-2985

150 CARS FOR SALE

ENSIGN CHRYSLER PLYMOUTH

ENSIGN'S FANTASTIC NOVEMBER SALE!

Choose From
OVER 325
New & Used Cars and Trucks

Example
77 VOLARE
4 dr. sedan, 6 cyl. auto. P.S., P.B., Radio, electric rear defogger, body side mouldings, etc. Stock No. 8962.

SALE PRICE $3993

No Down Payment 100% Bank Financing INCLUDING AUTO. INSURANCE O.A.C.

SEE OUR FULL PAGE SALE AD FRI. TIMES Page 17 SAT. COLONIST Page 21

ENSIGN
Chrysler-Plymouth Ltd.
DOWNTOWN
YATES AT COOK
Dealer licence number D195A
386-2411
Open Weekdays Till 9:00

AUTOMATIC
1975 COLT HT. Bucket seats, console, radio, rear defroster. Economy at our low, low price of $2,845. To view please call STAN CROCKER at CORNELL-CHEV-OLDS Ltd., 3050 Douglas, 385-5777 or (Res.) 388-5779. D-00681A.

'68 CAMARO
327 auto., buckets, mags, $2,695.
ESQUIMALT AUTOMART LTD.
480 Esquimalt Rd., 382-7195
D-00856A

1968 MUSTANG 289 AUTOMATIC, extras include vinyl top, new paint, rebuilt automatic plus more. Completely stock. Asking $2200 or best offer. 479-6053 between 5 and 7 p.m.

73 ROADRUNNER
400 cu. in. Console auto., $3,595
ESQUIMALT AUTOMART LTD.
480 Esquimalt Road 382-7195
D-00856A

1970 MINI 1000, PERFORMANCE equipment, custom interior, paint, mags, radials, sacrifice sale. Steve evenings 477-6981 ask for F-202.

CLASSIC 57 PONTIAC, 4 DOOR, V-8 automatic, tested till August '78, $200; '54 Volkswagen Bug with '59 rebuilt engine, tested till '78, in running order, $150 firm. 478-5558.

RARE 1964 COMET CALIENTE 2-door hardtop, V-8 automatic, nice condition, asking $1200 or best offer. 479-6053 between 5 and 7 p.m.

'71 PLYMOUTH ROADRUNNER, radio and 8-track, new automatic transmission, $1100. Phone after 4 and ask for Doug, 382-3218.

1969 1 OWNER BUICK 2-DOOR hardtop, in good condition, radio and tape, must be seen to be appreciated. 382-2830.

MUST SELL '65 PARISIENNE custom sport, conv., 283 auto., buckets, console, some body damage $200. 383-7793.

EXCELLENT FAMILY CAR. REbuilt 1966 Valiant sedan, must be seen. Don 598-6538. Supper time.

'64 CHEVELLE, 2-DOOR, HARDtop, $400, or best offer, call 479-9581.

1969 RANCHERO, 302 MAGS, tested, excellent condition. Must sell. $1,895. Offers. 386-0324.

1962 ACADIAN NEEDS WORK, tested, with snow tires. Phone 474-2013.

INTERNATIONAL VAN, V-8 motor, over $600 invested, not finished, $200. 479-6494.

MUST SELL: '68 VIVA $250 OR best reasonable offer. Needs clutch work, 382-0797.

1964 FORD FALCON FUTURA, generator needs work $300. 382-0137.

'71 VEGA STATION WAGON, good condition, tested, $850. 384-6935.

'68 MG MIDGET, 36,000 MILES, $1,000. '67 Cortina, 39,000 miles, $500. 598-6462.

'65 CORVAIR 4 SPEED, 6 motor. Offers. 479-2657.

1976 MUSTANG II, 13,000 MILES. Asking $3500. 595-5829, 388-6228.

73 VOLVO SEDAN, ASKING $3400, excellent condition. 652-4236.

1967 OLDS V-8, EXCELLENT condition, $425. 656-3259.

'65 FORD COMET AND '51 VAUXhall, or parts. 479-4524.

1961 FORD FAIRLANE RELIable old runner $200. 598-5687.

150 CARS FOR SALE

DOUGLA[S]
VOLKSWAGEN
PORSCHE
AUDI

PREMIUM GAS SAVERS

77 VW DELUXE RABBIT Automatic $5195
77 HONDA CIVIC, HATCHBACK $3795
76 VW DELUXE BEETLE $3195
75 VW RABBIT. 4 Speed $3295
75 AUSTIN MARINA. 4 speed, radio $2695
75 DART SEDAN, 6 cylinder, automatic, power steering, low mileage $3395
74 TOYOTA COROLLA 1600, 4 speed, radio $2195
74 TOYOTA 1200, 4 Speed $2195
73 MGB Hardtop $3995
73 DATSUN 1600, Automatic $2495
72 MAZDA 1200, 4 Speed $1695
72 MAZDA 1200 coupe, 4 speed, radio $1495
70 SIMCA, 4 Speed $600
70 VOLVO 144, 4 Speed $1995
69 VOLVO 142, 4 Speed $1995
68 VOLVO 144, 4 Speed $1795
66 VALIANT, Automatic $795
66 REBEL, 2 Door Hardtop $695

100% Financing on Approved Credit Scotia Plan!

Douglas Volkswagen Ltd.
Porsche - Audi
3329 Douglas Street
388-5466
Dealer Licence 00341A

REDUCED
65 DODGE, auto. $ 148
67 COUGAR, auto. $1217
67 DODGE ½-ton $827
68 BEAUMONT at $945
68 CHEV ht $692
68 FAIRLANE at $347
68 DODGE SW $ 849
69 CUTLASS 442 $1865
69 MERCURY at $742
69 ALPINE ht $920
69 DODGE van at $1376
70 MUSTANG $1705
70 FORD LTD $1224
72 FIAT conv. $1421
72 TOYOTA Corolla $1209
72 TORINO auto. $1934
73 DATSUN 610 $1867
73 DODGE auto. $1648
74 FORD ½-ton $3127
74 SEBRING auto. $2718

Palm Motors
3342 OAK
(1 block from Douglas off Cloverdale)
386-8385 D-00641A

SURPLUS VOLVO $3949
EITHER
1973 Red Volvo 145 St. Wgn. fuel inj. std. shift, radio and tape deck, car top carrier. 47,000 mi.
OR
1973 Orange Volvo 145 st. wgn. carb. eng., auto trans, radio, trailer hitch, radials and snow tires. 68,500 mi. 383-7654.

76 FORD GRANADA
4 door sedan. Economy plus, 6 cylinder engine, automatic, power steering, power brakes, radio. Only 11,000 miles on this one owner, black beauty. Please contact BILLL REYNOLDS, 382-7121, or 595-0718. Empress Pontiac Buick GMC Ltd. DL01227A.

'76 TRANS AM, 14,000 MILES, air, power brakes, power steering, tape deck. Custom interior, 4 speed, 400 cu. in. Best offer over $6625. 592-3413.

'75 VOLVO 242 DL 2-DOOR, 4-speed with overdrive, cassette deck with AM-FM, Michelin radials, 25,000 miles, like new, $5200 or best offer. 656-4407.

1968 AUSTIN CAMBRIDGE, AUtomatic, 2 owner car. Excellent condition, snow tires included, $575. 477-0257.

75 AUSTIN MARINA, TWO DOOR, automatic, 14,000 miles, 6 Michelin radials (2 studded snow). $2600. 479-1807.

'72 CORTINA 2000, 39,000 MILES, snow tires, standard, power disc brakes, A-1. $1400 or best offer. 595-1026.

1970 2+2, POWER BRAKES, steering and windows. 350, 400 turbo, automatic, $2,000, or trade for Chev. 478-5404.

1958 LINCOLN MK III, EXcellent condition, all original, all power, new paint, asking $3000. Trades. Jim 479-2363.

FOR SALE; 1971 PONTIAC Laurentian station wagon, excellent condition, $1200. 592-4109 or 592-3691.

1971 BUICK SKYLARK, POWER brakes, steering, automatic, radio, V-8 350, 48,000, winter tires and rims, $2300. 658-8053.

'69 COUGAR XR7, LOW MILEage, offers. 384-4588.

1974 FIAT X19, 4-SPEED, AM-FM, 24,000 miles, $3300. 388-4764 after 6.

1971 VOLKSWAGEN BEETLE, excellent condition, offers, 479-6693.

1973 BUICK ESTATE WAGON, all power. 478-2714.

150 CARS FOR SALE

METRO HONDA

THIS WEEK'S SPECIAL!
74 Austin Marina
Automatic, bodyside mouldings, radio, Michelin radials, 19,000 local, one owner miles. Like new! $2495

$PECIAL $AVING$
78 Chrysler Le Baron. Loaded
77 Hornet, AT, PS
76 Firebird
76 Corolla 2 dr, AT
76 Camaro LT
76 Volare 4 dr, AT
76 Austin Marina. 4 dr., AT
76 Volare, 2 dr., AT
76 MGB
76 Honda H-B
75 Comet 4 dr
75 Honda H-back
75 Bobcat wgn
75 Datsun 710
74 GMC ½ Ton
74 Pontiac GTO
74 Pinto
74 VW Dasher
74 Thunderbird
73 Charger, SE
73 Nova
73 Astre H-back
73 Duster, 6 AT
73 TR-6
73 MGB
72 Capri
72 Cortina wgn, AT
71 MGB
71 Corolla, AT
69 BMW 2002
67 VW

100 PER CENT BANK FINANCING ON APPROVED CREDIT AT 12½ PER CENT

3-YEAR — 36,000 MILE EXTENDED WARRANTY AVAILABLE

388-6921
9 A.M. TO 9 P.M.
2151 Blanshard
NEXT TO THE ARENA!
Dealer Lic. D.01627A

METRO HONDA

REG. MIDGLEY
AMC Jeep FIAT

VERY SPECIAL CARS!!
74 CORVETTE STINGRAY
74 JEEP RENEGADE
74 JEEP CHEROKEE
75 FIAT 128 WAGON
73 AUDI FOX
73 FORD LTD WAGON
74 BUICK RIVIERA

"BUY OF THE WEEK"
68 CHRYSLER SEDAN
Clean and loaded with Equipment
$895

REG. MIDGLEY
AMC Jeep FIAT
736 Cloverdale 385-8756
D.L. 00247A

'Same Location Since 1964'

PAINTER
MOTORS LTD.
74 CHALLENGER 318 auto. P.S.
73 EL DORADO LOADED.
73 DUSTER 340, buckets, sharp!
73 CAMARO Auto, P.S., P.B., mags
73 PINTO Stn. Wgn., 4-speed
73 CUTLASS 2-dr. HT.
73 VALIANT slant 6, auto.
73 TORINO wgn., roof rack
73 TORINO Grande Sport, 4-speed, mags, 55,000 miles, sharp.
72 TORONADO loaded.
71 CHARGER 333 buckets, mags.
71 COROLLA, auto.
71 MUSTANG 302, auto., P.S.
71 BARRACUDA V-8, mags, boots.
70 GTO JUDGE, 4-speed, mags.
69 MALIBU 307 V-8 auto, P.S.
65 MUSTANG 289, V-8, auto.
62 MERCEDES 220, 1 owner.

"SPECIALS"
72 DUSTER 340 mags tires $1995
68 CADILLAC 4-dr. $895
67 CUTLASS stn. wagon, runs well $995

100% BANK FINANCING O.A.C.
1513 QUADRA at PANDORA
D-00346A 385-0122

74 PINTO
Automatic, 28,000 miles. A good looking, good running car at $2795. Contact JACK YOULDEN at Empress Pontiac Buick GMC Ltd., 382-7121, or res. 477-5725. DL01227A.

SIDNEY CAR MART
Shop in Sidney and SAVE-
Extra Clean
Late Model Cars Trucks and Vans
9757 5th St. D01591A. 656-2432

70 MUSTANG
289 4-speed, $2,495. ESQUIMALT AUTOMART LTD., 480 Esquimalt Rd. 382-7195. D-00856A.

'48 CHRYSLER CONVERTIBLE coupe, partially restored, best offer, 478-6108.

1969 CORTINA DELUXE 1600, $375, as is, 388-4540.

150 CARS FOR SALE

METRO TOYOTA

SPECIAL!
'75 CAMARO
Automatic, power steering, radio $4195

'77 Granada (Air)
'77 Camaro
'77 Firebird
'77 Corvette
77 VOLARE Wgn.
'75 Chevelle
'77 Cougar XR7
74 GREMLIN 'X'
'75 Cougar XR7
'77 Volare Coupe
77 Volare Sedan
71 Charger
72 Fiat 128
76 Corolla 4 dr.
76 Cordoba
77 Vista Cruiser Wgn.
76 Camaro
72 Corolla Coupe
76 Maverick

100% FINANCING
on Approved Credit
From 11½%

3-YEAR, 36,000-MILE EXTENDED WARRANTY AVAILABLE

NO REASONABLE OFFER REFUSED

Open 'til 9 p.m.
386-3516
Metro Toyota Ltd.
625 Finlayson
Dealer Lic. 00431A

METRO TOYOTA

EMPRESS
PONTIAC
BUICK
GMC

YOU CAN NOT Buy A Better Car Than An EMPRESS CROWN SEAL USED CAR, with a 30 day, 100 PERCENT MECHANICAL WARRANTY!

'76 Firebird Esprit $5895
'76 Chevette 2 Dr. $2995
'69 Impala, 2 Dr. $1695
'77 VW Rabbit $4695

OPEN
Mon.-Thurs. 9-9
Fri.-Sat. 9-6
2867 Douglas at Topaz
382-7121 D.L. D01227A

OWNER TRANSFERRED, MUST sell 1976 Toyota Corolla 2-door hardtop, 11,000 miles, $3900 or best offer. 1970 Maverick 2-door sedan, economical 6-cylinder automatic transmission, $700 or best offer. 383-9694 after 6.

1974 FORD LTD 2-DOOR, POWER steering, power brakes, radials, air conditioning, original owner, excellent condition; international warranty for 12 months or 12,000 miles. $3395. 658-8459.

SAFE, RELIABLE SMALL CAR 1976 Colt, 4 door automatic deluxe, 16,000 miles, like new, $3300. Consumer Reports rates highly; excellent gas mileage. 592-1978.

'76 UNIQUE "BLACK GOLD" Capri, V6, 2800 c.c with header. Sport Wheels. Radial tires. AM-FM radio and more. 20,000 miles. $4950. or best offer. 592-3574.

1974 THUNDERBIRD
Fully loaded, low mileage, all offers and trades considered, 479-5638.

1958 LINCOLN MARK III CONTInental, good restorable condition; reasonable offers accepted. 656-2588.

1974 BUICK CENTURY LUXUS, all deluxe options, including air. Beautiful condition, priced $3150. 479-1528.

1973 CAMARO LT, Z28 OPTION, 4-speed, power steering, power brakes, low mileage, $3350. 386-3947.

1965 VALIANT, GOOD RUNNING condition, tested, 4 new tires and snow tires, $500. 477-9681.

'71 TOYOTA CORONA. DELUXE, 4-door, automatic, A-1 condition, call 479-9581.

ONE OWNER, '71 PINTO, AUTOmatic, 36,600 miles, tested, snow tires, $850. Phone 382-9410 after 5.

FOR SALE OR TRADE '64 PONtiac convertible. Many new parts. Duncan 112-748-4764.

1972 MONTE CARLO, EXcellent condition, radials, AM-FM, offers on $3000. 592-4442.

'68 GTX, 440, 4 SPEED, BRAND new paint job, rebuilt motor. New interior. Offers. 656-2347.

'74 CAPRI, V-6, 4-SPEED, 24,000 miles, deluxe, stereo, offers 382-4310.

1973 AUSTIN MINI, 22,800 MILES, good condition, very economical to run, $1,985. 386-7877.

'65 MUSTANG, 289 3-SPEED AUtomatic, good shape, best offer. 478-6678.

74 MAVERICK 2 DOOR SEDAN, good condition. $1900. 479-2565.

'70 CADILLAC ELDORADO, good shape, tested. 384-3110.

'69 FORD, AUTO., 6, OPEN TO offers. 658-5768.

'74 GREMLIN, 32,000 MILES, good condition, $1900. 656-1567.

1974 LINCOLN MARK IV, 26,000 miles, $9000 cash, 382-9879.

150 CARS FOR SALE

SUBURBAN MOTORS

LOVE THAT BOBCAT!!
'77 BOBCATS
3 Dr. & Wagons

CLEARANCE of New and Demo
'77 COMETS
2 & 4 Door

PLUS
LATE MODEL USED TRUCKS

77 FORD F150. V8, automatic, power steering, power brakes, radio, canopy. Red. $5995

77 FORD F150, 4x4. 400 V8, automatic, power steering, power brakes, radio, canopy. Blue. $7595

77 FORD F250. V8, automatic, power steering, power brakes. radio. Blue. $5995

77 FORD F250. V8. automatic, power steering, power brakes, radio. Red. $5895

76 FORD F250 Super Cab. 390, V8, 4-speed, power steering, power brakes, radio. 12,000 miles. Tan. $5695

76 FORD F250 Super Cab. V8. automatic, pawer radio Camper special. Tu tone brown and tan. steering, power brakes, $7695

Financing by Ford Motor Credit On Approval

SUBURBAN MOTORS
3377 Douglas St.
386-6131
Dealer Lic. 00863A

De Pape

OPEN 8:30 to 5:30
CLOSED SAT-SUN

77 Lincoln MK V
Designer series Cartier Model. Gorgeous locally owned automobile with all luxury appointments and only 3,000 miles.

72 Ford Conv't
LTD, auto, P.S., P.B., P.W., 6-way power seat, factory air conditioning.

70 Mercury
MARQUIS BOUGHAM

68 Mercedes 230
4 dr., 6 cyl., absolutely beautiful. Only 48,000 miles luxury safety economy.

77 OLDS Cutlass
77 MONARCH
76 Triumph TR6
76 Ford Club Wgn.
76 Fiat Convertible
75 Mustang Ghia
75 MGB
74 MGB
73 COMET GT
65 GMC VAN
50 GMC Pickup

DePape Motors Ltd.
1407 BROAD ST. D-00264A
384-8035

72 Tornado
Full power equipped including tape. For more particulars please call BOB FAYLE at CORNELL — CHEV — OLDS LTD., 3050 Douglas, 385-5777 or res. 382-2944, D-00681A.

SPECIAL $1645
1972 SKYLARK 4 door. Automatic. Good all-'round condition. Will take trade-in. Please contact KARL KUESTER at Empress Pontiac Buick GMC Ltd., 382-7121, or res. 477-5798. DL01227A.

'77 PONTIAC VENTURA, V6 AUtomatic, tilt steering, cruise control, deluxe interior, low mileage. Exceptionally clean. For personalized service contact Jim Browman at 474-1211, or res. 592-4402, Millstream Chevrolet Ltd. 1730 Island Hwy. DL01384A.

70 MONTE CARLO
350 Auto., P.S., P.B Immaculate. $2,495. ESQUIMALT AUTOMART LTD. 480 Esquimalt Rd. 382-7195. D-00856A.

SACRIFICE SALE, 1971 GREMlin, excellent condition, best cash offer takes, 384-2372.

'64 ACADIAN CANSO. 2-DOOR automatic, $250. 595-5024.

150 CARS FOR SALE

Brian Holley MOTORS LTD.
SUBARU
VOLVO

5 ONLY
77 VOLVO
OVERDRIVE WAGONS LEFT
$7595
(Including-P.D.I. & Freight!)
HURRY

NOVEMBER SPECIALS
76 COROLLA Liftback $3995
76 MUSTANG II Fastback $4295
76 COROLLA 1200 Deluxe $2795
75 VENTURA Sprint 350 $4295
75 RABBIT 2 dr.. Deluxe $3295
74 VOLVO 142 G.L. Overdrive $4895
74 VOLVO 146 G.L. Overdrive $4795
73 BUICK Century Wagon $3395
73 VOLVO 144 S, 4 dr. $3895
72 FIAT 128 Wagon $1495
71 VW 411 Wagon auto. $1195
71 VW Bus, camper, propane $3395
68 DATSUN Pickup, canopy $1395
68 VOLVO 142 automatic $1995
65 MERCEDES 220 automatic, power steering and brakes, superb. $3495
62 VW Bus $995
61 CAMBRIDGE (Mech. Special) $179

Brian Holley
MOTORS LTD.
3319 DOUGLAS
Between Woodwards and Woolco
DL 00903A 384-1161

1977 DATSUN 710, 4 DOOR SEDAN WITH WHITEWALL TIRES, MOLDINGS, RADIO, FINISHED IN SILVER, ONLY 5,300 MILES, IN EXCELLENT CONDITION, WITH REMAINDER OF NEW CAR WARRANTY. SAVE $900. FROM COMPARABLE '78 MODEL. TO VIEW THIS FINE CAR PHONE ROSS OWENS, 382-6122. McCALLUM MOTORS LTD. DL00850A.

77 CADILLAC
COUPE DE VILLE, ALL CADILLAC LUXURY OPTIONS. Metallic brown with complementing interior. To view please call STAN CROCKER at CORNELL-CHEV-OLDS Ltd., 3050 Douglas, 385-5777 or (Res.) 388-5779. D-00681A.

76 Lincoln MK IV
LOADED WITH ALL LINCOLN LUXURY OPTIONS. Hard-to-find model. Metallic blue, moon roof. To view please call STAN CROCKER at CORNELL-CHEV-OLDS Ltd., 3050 Douglas, 385-5777 or (Res.) 388-5779, D-00681A.

RARE NO RUST
'67 XR7 Cougar, 52,000 miles, black leather interior, 289 automatic, mags, new windshield, radials, exhaust, battery, etc. excellent condition, $1295. Only for sale to Monday night, 1720 Denman St. Suite 1 upstairs.

IMMACULATE
1971 T-Bird, power windows, temperature control air conditioning, cruise control, radial tires. Closest offer to $2,800. 652-1330.

70 PLYMOUTH FURY, 4-DOOR sedan, 318 automatic, perfect body and interior, runs well, needs windshiled, $600 or best offer, 478-4248.

RARE '69 Z28 302 4 SPEED. REbuilt trans., new clutch pressure plate, 63,000 miles, excellent condition. Can be seen at 914 Dale St. or 383-6023 after 5 weekdays.

1971 PINTO, JUST TESTED, ALL new tires, motor and transmission just reconditioned, body just painted, automatic transmission, $1000. 477-2193.

COLLECTORS ITEM
1956 Cadillac limousine, very good condition, $2000 or consider serious offer. Phone 595-0996 evenings.

'74 DODGE CHALLENGER, ET mags, Lakers, concords, 16,500 miles, excellent condition, $4,500. 385-3023.

'68 LINCOLN 2-DOOR HARDtop, seat belts, tested, new rubber, loaded, will take smaller car or truck in trade. 479-6459.

1975 MGB. EXCELLENT CONDItion, low mileage, luggage ski rack, snow tires and all tops. Open to offers. 388-6587 after 5 p.m.

73 CHEVELLE LAGUNA, 51,000 miles, V-8, power steering, power brakes, power windows. factory 8-track, $2,750. 478-5763.

1963 BUICK WILDCAT. 4-DOOR hardtop, 55,000 miles, good working condition. $500 or nearest offer. 385-6110.

72 FIREBIRD, 455-4, AIR shocks, radials, low mileage. Best offer. 754-2617.

67 MUSTANG CONVERTIBLE, automatic 6, very good condition. Offers to $1,800. 382-0564.

1970 MAZDA 1500, 4-DOOR, TESTed, good shape, asking $500. 388-9091 after 6.

VW WITH '72 1600 ENGINE, vinyl and shag interior with snow tires. $1600. 656-8458.

1969 METEOR STATION WAGON, excellent body and engine, tested, $600. 658-8033.

1965 CORVAIR MONZA, REbuilt, low mileage, new tires. Phone 474-1924.

1973 SUPER BEETLE, LOW mileage, tested, radio, new radial tires, $2100. 479-1543.

'69 CORTINA GT, MANUAL shift. 24,000 miles, perfect condition asking $1400 477-8744

1963 RAMBLER, STANDARD transmission, 102,000 miles, well looked after, $375. 383-4260.

'66 VALIANT, 6 CYLINDER, standard, rebuilt engine, good condition, $400. 477-2195.

'66 VALIANT SIGNET, STUDS, 2-door, $500, 806 Linden, 382-1556.

LAST CHANCE, '75 RABBIT, 4 speed, $3150 or offers. 656-4994.

MUST SELL, MUST BE SEEN, '74 Vega, low mileage. 477-7628.

1962 OLDS SUPER 88 HARD TOP, as is. $100. 658-5677.

The Islander

Daily Colonist Magazine — Victoria, B.C., Sunday, November 27, 1977

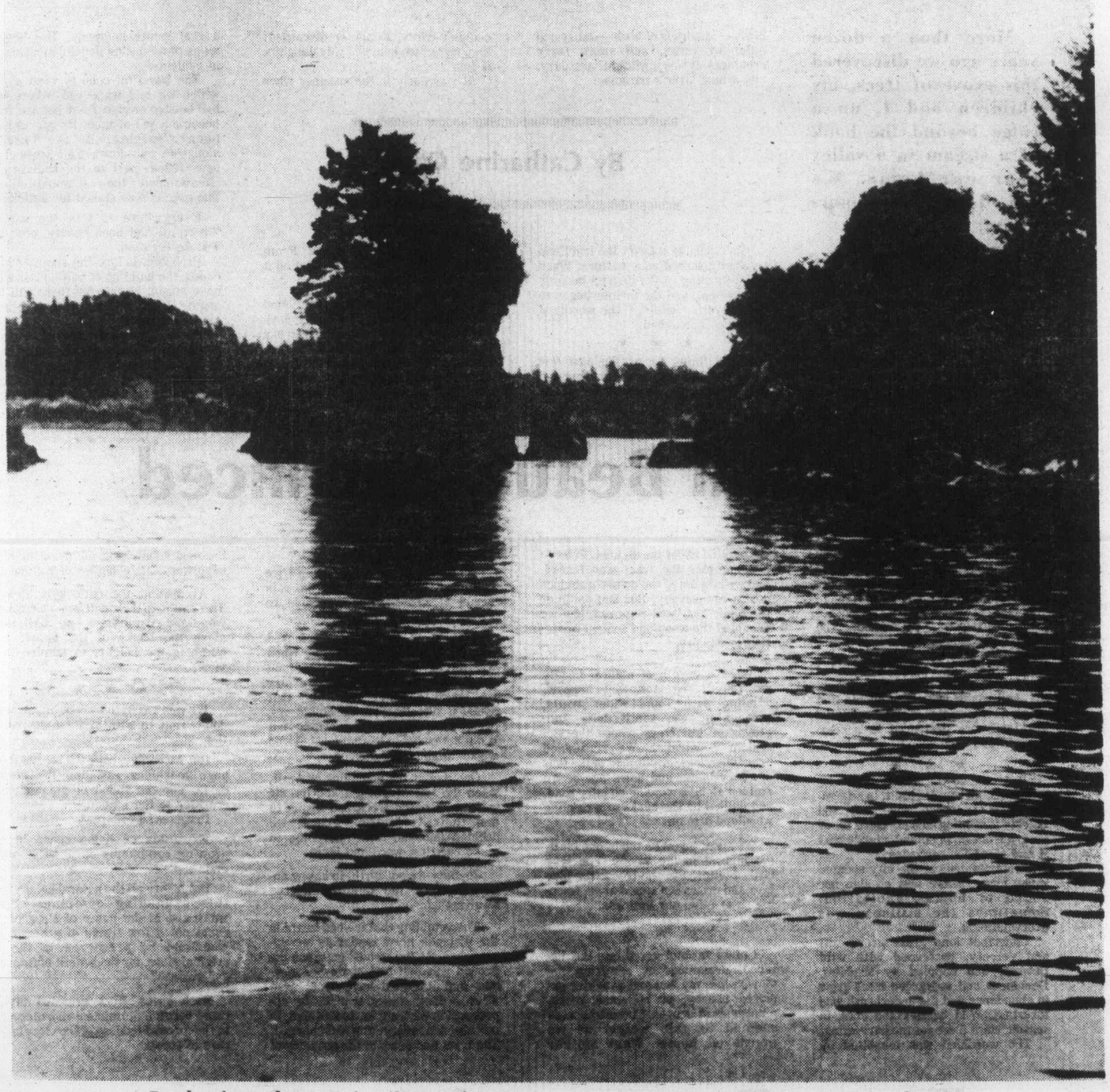

Rock pinnacles are familiar sight almost anywhere along Vancouver Island's west coast. Trees seem to grow on almost anything in Barkley Sound and more often than not pinnacles are topped by a small stand of windswept evergreens. See Barkley Sound By Canoe, Pages 4 and 5.—Photo by Bruce Obee.

The Horsey Tree crashed to the ground, today.

The Horsey Tree — named by my children because of an unusual formation of the upper branches, in the shape of a horse's head — had stood for centuries, a giant among its peers.

Progress raised its ugly head — now the Horsey Tree is gone. Other trees are gone, too; in time the entire grove will disappear.

What Price Progress?

Natural Beauty Sacrificed

Trees Destroyed In Minutes

More than a dozen years ago we discovered this grove of trees, my children and I, on a ridge beyond the bank of a stream in a valley near our home. We visited it at every opportunity.

By Catharine Carr

One spring day, after an absence of several months, we trekked through the woods again. When we returned home, I wrote the following.

Must so much of this Island's natural beauty be sacrificed in the name of Progress?

Huge trees, forest giants that have stood for centuries, are destroyed within a few minutes or hours. Pleasant woodland dells, rocky bluffs, and all that surrounds them, give way to the whims of humans. And a wildlife sanctuary becomes a housing development.

"It's Progress," we're told. "The city is expanding. More homes are needed."

It's true. More homes are needed for more people.

And where will these people find space for recreation if all the potential parklands are destroyed to accommodate this expansion?

★ ★ ★

Just outside the city of Victoria, within the three-mile limit, in a farming district turned suburban, and quickly becoming urban, there is, or was, a tract of woodland, standing as it had stood for centuries.

From its centre, the city seemed miles away. There was no sign nor sound of human habitation. Sometimes the stillness was overwhelming.

Underfoot long grass grew, soft and velvety, patterned with wild flowers, and dappled by shadows. Deciduous and evergreen trees grew in abundance and the underbrush was luxuriant. Wild berries and nuts, in season, were there for the harvesting.

The woodland was inhabited by birds — hundreds of birds — noisy and quiet by turns, and small furry creatures. It was a wildlife sanctuary, and a bird lover's paradise.

Once part of a farm, the tract had originally served as a pasture. When dairy farming in the district became impractical, and the farmer began to dispose of his holdings, the woodland remained untouched.

★ ★ ★

Many times during the past few years my children and I had passed the entrance to this small forest, as we strolled about the district. Prior to last summer the tract was fenced, and we respected the owner's obvious desire for privacy. But last summer the fence had been removed, and we accepted the woodland's silent invitation to explore.

What a wealth of natural beauty we found! We followed narrow, winding paths, and wider trails, through grassy, sunlit dells, into groves of tall trees where the sun seldom penetrated. We scrambled over fallen logs, or climbed to the tops of rocky bluffs and down again. We ambled along a winding country road, and dallied by the banks of a rippling woodland stream.

We spent hours on top of one bluff, the highest in the woods. The song birds twittered in the trees; the blue jays and crows screamed at us, warning us to mind our business.

★ ★ ★

I often sat and gazed into the distance, dreaming, or admiring the view, while my son and daughter explored nearby, or collected rocks, pine cones or acorns. These treasures seemed to gain weight as we journeyed home. What Mother couldn't carry, Daughter discarded; they were "too heavy"! (My daughter is four.)

It was early in the summer when we discovered the woodland. From then until late in the fall we visited it at every opportunity.

On hot summer days we found shelter from the sun. On cooler days we walked or climbed wherever our fancy took us. Sometimes we took our lunch and picnicked under the trees. At other times we picked the wild berries and ate them fresh from the vines. How good they tasted!

As summer gave way to fall we continued our jaunts, until the rain began in earnest, and we could no longer visit the woods.

Throughout the winter we looked forward to spring, to the time when we might resume our woodland wanderings. Toward the end of winter we heard a heavy rumbling, that sounded like tractors or bulldozers, accompanied by a loud crashing, but it did not occur to us that our beloved woods might be in danger.

One day at the beginning of April, when the sun was bright and the air warm, when the trees had begun to don their springtime green, we decided that the time had come to make our first woodland jaunt.

Joyfully we set forth, in happy anticipation of the quiet pleasures awaiting us.

The rumbling that we had heard in the distance grew louder as we approached. At the woods' entrance the ground was wet and muddy — muddier that it should have been, even after a long, rainy winter. In apprehension we went in, to find that, in our absence, everything had changed. The tract had become the property of a real estate company. The beginnings of a housing development were in evidence.

The beautiful country road along which we had wandered, where we had feasted on ripe, juicy berries, had become a sea of mud. Its curves had been straightened, the bushes alongside cut down. Tall trees had been felled, part of the underbrush cleared away; the rest would follow. The ground was staked for building.

Everywhere it was the same. Where all had been beauty, now all was desecration.

Probably, before the summer has ended, the building of new houses will have begun. Eventually there will be beauty there again, of a different kind, man-made.

Perhaps, when the project is complete, when the streets are graded and paved and boulevarded, when the houses are built and the grounds are landscaped, we shall stroll through the new subdivision admiring man's handiwork, his conquest of Nature.

At present the outlook is bleak. This summer their will be no pleasant woodland ramblings, no dallying along the banks of the brook, no climbing the heights to admire the view.

★ ★ ★

We won't visit the woods again; we don't want to witness their destruction.

But we can't escape the roar of the huge machines ravaging the good earth, nor the sound of giant trees crashing to the ground.

Progress? Perhaps.

Expansion of living space in a growing community is a necessary evil.

But before all the natural beauty of this expanding community is sacrificed in the name of Progress, could not a few tracts of grass and woodland be preserved in their original state, for the benefit of future generations?

Such cases, in a crowded city, could become permanent monuments to the foresightedness of the city planners of today.

SCATTERGUNNERS wait for clay targets.

BILL DEPUIS takes aim at target.

Turkey Shoots For Family Fun

Turkey shoots are almost as old as the colonization of Canada itself and today it has become a family sport.

Various sporting clubs on southern Vancouver Island hold turkey and prize shotgun and rifle prize shoots at this time of year.

The fun starts next weekend, Dec. 3 and 4, with the Cowichan Valley and Victoria Gun Clubs combining for a trap turkey shoot at the Duncan range. Rifle shooters will have their fun the same weekend at the South Vancouver Island Rangers' Luxton layout.

Victoria Fish and Game Club's big turkey trap, rifle and bow and arrow prize Christmas shoot will be the following weekend, Dec. 10 and 11 at the club's new Malahat complex, with everybody invited to get in on the fun. For nonshooters there will be lucky circles and games.

South Vancouver Island Rangers will hold a turkey trap shoot at the Luxton grounds Dec. 18 and 19 and another prize shoot at Luxton Jan. 2.

These events are fun for scatter-gunners, riflemen and spectators.

The waiting for the trigger to be pulled and the loud blast of the guns creates considerable tension and anticipation. It is a test of nerves, reflexes and a trained eye combined with steady concentration.

Among the avid sportsmen, or rather sportspersons, are women and youngsters, all out to test their skill and the hope of bringing home the Christmas turkey. Contrary to what you might think the target is not the turkey . . . it comes wrapped and frozen.

The targets are clay pigeons for the shotgun enthusiast and running paper deer target for the rifle buffs.

These large annual events show that with careful operation and respect for firearms, shooting can be a safe and fun sport for the whole family. The local gun clubs supply year-round safety courses in firearm operation and provide a well-equipped area for shooting at targets. They also provide financial resources and help create protection laws in the field of conservation.

So come out to a turkey shoot this year and take in one of Canada's oldest traditions and have some good family fun. You may be one of the lucky ones who bring home the Christmas turkey, if not you are sure to get a "bang" out of it anyway!

DAVID MAXWELL comes off firing line with Christmas turkey.

Photo-Story By Michael McNall

OLDTIMER JOE MARE watches action.

WOMEN PROVE first class markspersons.

I'd been among those fortunate few Vancouver Islanders to tour Barkley Sound's Broken Island Group by inflatable boat on a number of occasions but I'd always been intrigued by the idea of exploring the sound by canoe.

Barkley Sound By Canoe

Ninety-eight islands of varying shapes and sizes, clustered in a huge bay bounded by some of the west coast's most rugged mountains and impenetrable rain forests. It seems such a formidable place with the Pacific swells and ruthless southeasterlies relentlessly pounding at the islands on the outer edge of the sound.

Austin, Wouwer, Benson, or Effingham Islands bear the scars of violent winter storms — windswept evergreens with their branches facing away from the sea, barren cliffs too sheer for even the most sure-footed seabirds, and deep caves worn by the waves bashing at the unprotected rocks.

★ ★ ★

But at the centre of the archipelago the waterways winding among the islands such as Turtle, Mullins, Jarvis or Jaques are frequently as calm as a trout pond at daybreak. It's these sheltered channels and protected beaches that lure canoeists and kayakers to the Broken Islands.

While some courageous paddlers brave the treacherous waters of Imperial Eagle Channel, a distance of about eight miles from the coastal village of Bamfield, most launch at Toquart Bay on the northern side of the sound and paddle around Lyall Point in the calm of early morning to reach the islands.

The safest, and probably the most enjoyable way to find the islands, is on the Lady Rose, a 100-foot passenger ferry which plies the waters of Barkley Sound from Port Alberni to Ucluelet, stopping at various remote settlements along the route.

The ship carries people to the islands during summer and tourists often take the cruise from Port Alberni, to Bamfield and Ucluelet and back to Alberni simply to spend the day viewing some of western Canada's most spectacular scenery.

★ ★ ★

Curiosity prompted my friend, Jim Rodgers of Victoria, and me to take our gear and canoe aboard the Lady Rose and be dropped at a small dock on the north side of Gibraltar Island. Our equipment and canoe were unloaded from the hold of the ship to the warf while most of the other passengers stood on deck, watching the activity over the rail and wishing us luck.

As one of the deckhands unloaded our case of beer, a kindly looking elderly woman aboard the ship looked down and shouted: "I don't think you've got enough booze."

Somewhat taken aback I replied that we also had a bottle of scotch.

"What?" she yelled.

"They've got a bottle of scotch too," her husband shouted in her ear.

"Oh," she said, with obvious concern for our welfare, "I still don't think you've got enough."

My friend Rog and I had been in the habit of making at least two major canoe trips a year for about four years, but this was the first time either of us had tackled the west coast.

When the Lady Rose departed we were left standing on the dock with the Seadog, another member of our canoeing team, amazed at the amount of unnecessary equipment we had brought. It was our first trip in a new 16-foot Chesfnut fibreglass canoe.

I bought the Chestnut after my first canoe, also 16 feet, was stolen. The first canoe was a beamy freight carrier, capable of comfortably transporting 1,000 pounds. The Chestnut's capacity was 700 pounds and we realized immediately that it would take more than one trip to Jaques Island to carry all our supplies.

By Bruce Obee

Fortunately, Jaques Island was only a short paddle through a sheltered channel. I'd suggested to Rog earlier that we stay in a log cabin if the weather was poor and, as expected, it was pouring rain when we arrived. The log cabin on Jaques is an emergency shelter and we felt the unmerciful rain constituted an emergency. Rog, of course, didn't believe a log cabin, complete with wood stove and outhouse, could exist on such an isolated island. The cabin isn't visible from the water and as we pulled into the bay Rog began to vocalize his scepticism. We landed on the beach, pulled the canoe above the high tide line and stepped a few feet into the trees.

Rog stopped vocalizing his scepticism when he saw the cabin with a small but inviting porch facing the bay, surrounded by lush green ferns and thick salal. The outhouse was at the end of a trail about 40 feet from the cabin. Needless to say, my companion instantly moved in, put his feet up and announced that the bar would be open presently. Within the hour we both began to agree with the kindly old woman on the Lady Rose.

SALAL JOE, a happy hermit from Turtle Island is wary of strangers but always ready to greet friends with a warm hug or handshake. He's lived on Turtle Island for 19 years but can't remember how old he is.

It was the unending hammering on the shake roof that helped us believe the average rainfall in Barkley Sound is more than 102 inches. The wood stove, made from a rusted oil drum, was a real beaut for warmth but somehow we never managed to get entirely dry for the rest of the week.

We agreed at the outset not to let the weather deter us from exploring the islands. The skies unexpectedly cleared the first evening and we decided to take a short ride around the Jaques Island before hitting the sack. As we planned to hug the shoreline around the island, we didn't bother taking a compass or chart. The tide was low and we were both unaware that the channel between Jaques and Jarvis Islands is approximately three feet wide. We missed the channel and wound up circumnavigating two large islands instead of one, arriving back at the cabin shortly before dark. We carried charts and compass from then on, even if we were just going to nearby Gibraltar Island for fresh water

★ ★ ★

We decided to establish a home base at Jaques Island because of the rain and make day trips to points we wanted to see. One of our first journeys was to Turtle Island to visit my friend Salal Joe, a hermit who's lived in a float cabin on a sheltered cove for 19 years. I'd met him several times before on my inflatable boat excursions.

We set out, in the rain of course, with an onshore breeze blowing broadside. The breeze eventually died and the rain stopped for a few hours. We paddled for about an hour and something didn't seem right to me. I'd seen these islands several times, but they looked so different from a canoe than from a high-speed rubber boat.

We paddled about a mile down one side of an island then stopped to check our position. We found that we were on the west side of Turtle Island and Joe lived on the east side. I was navigating and took us down that side because the east side didn't look familiar, despite the fact that the compass indicated we should go east.

Rog was then appointed official navigator and we put more faith in the compass than in my recollection of previous visits to the Broken Islands.

Joe wasn't home and there was no point in leaving him a note because he can't read so we just paddled back to Jaques in the rain, which seems to come and go in much the same manner as tourist traffic in downtown Victoria.

★ ★ ★

We'd packed enough dried food to last slightly more than the whole week but we'd hoped to subsist primarily on seafood — cod, crabs, mussels, clams, oysters, abalone, and scallops. We fished for cod in the bay near the cabin on our first day and caught a couple of sea bass for dinner. We were both extremely happy to have fresh seafood rather than dried rice and decided to try for some salmon the next day. We didn't have great expectations for salmon, but Rog landed a small one, about three pounds, a stone's throw from the cabin. We fished the same spot each day and ate salmon regularly.

We encountered one major problem with fishing salmon — dogfish. We were fishing near the surface with trout gear and the fish were frequently followed by dogfish measuring up to five feet in length. Unable to haul the ugly beasts into the canoe, we were left with no choice but to drag them

Continued on Page 15

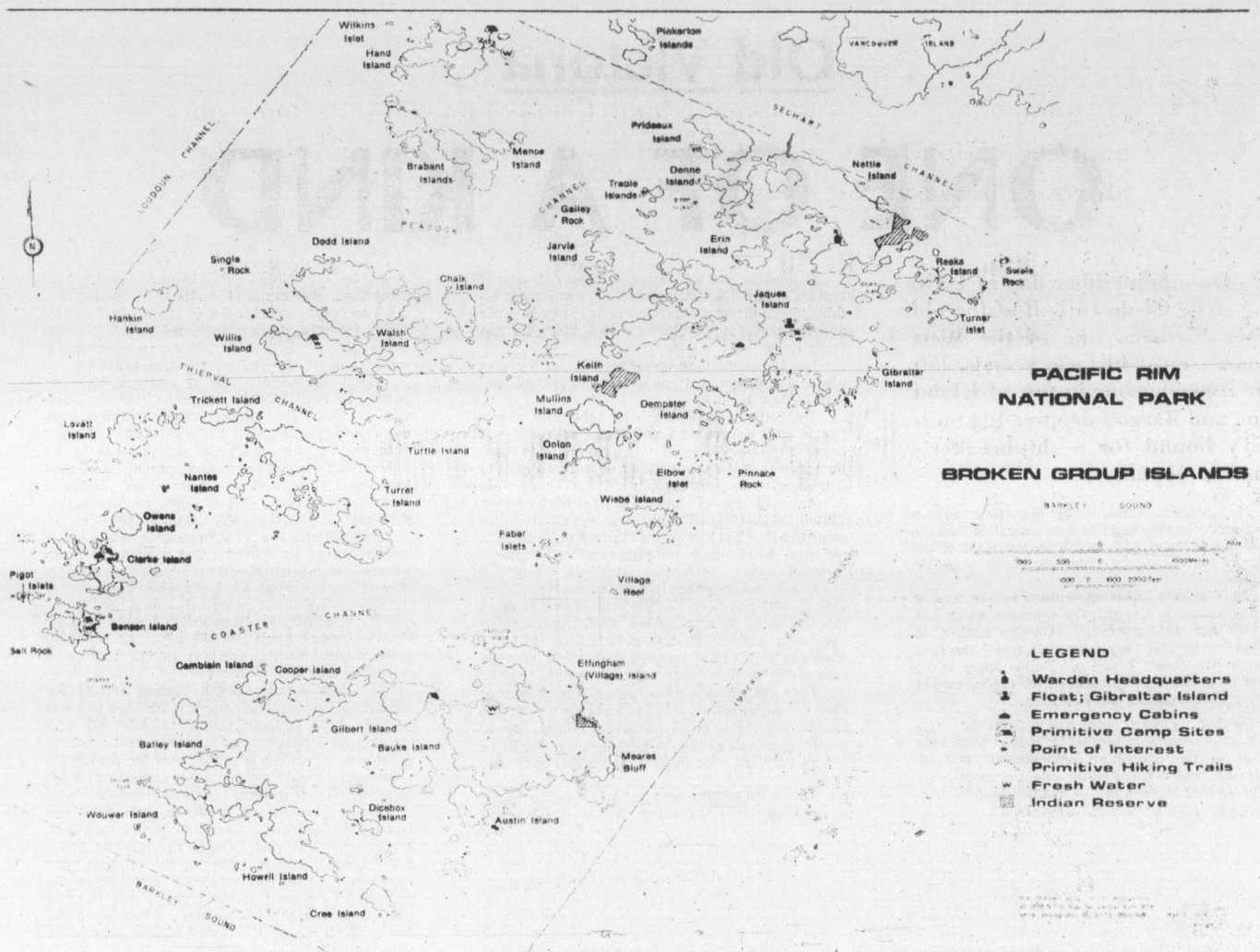

NINETY-EIGHT ISLANDS of various shapes and sizes.

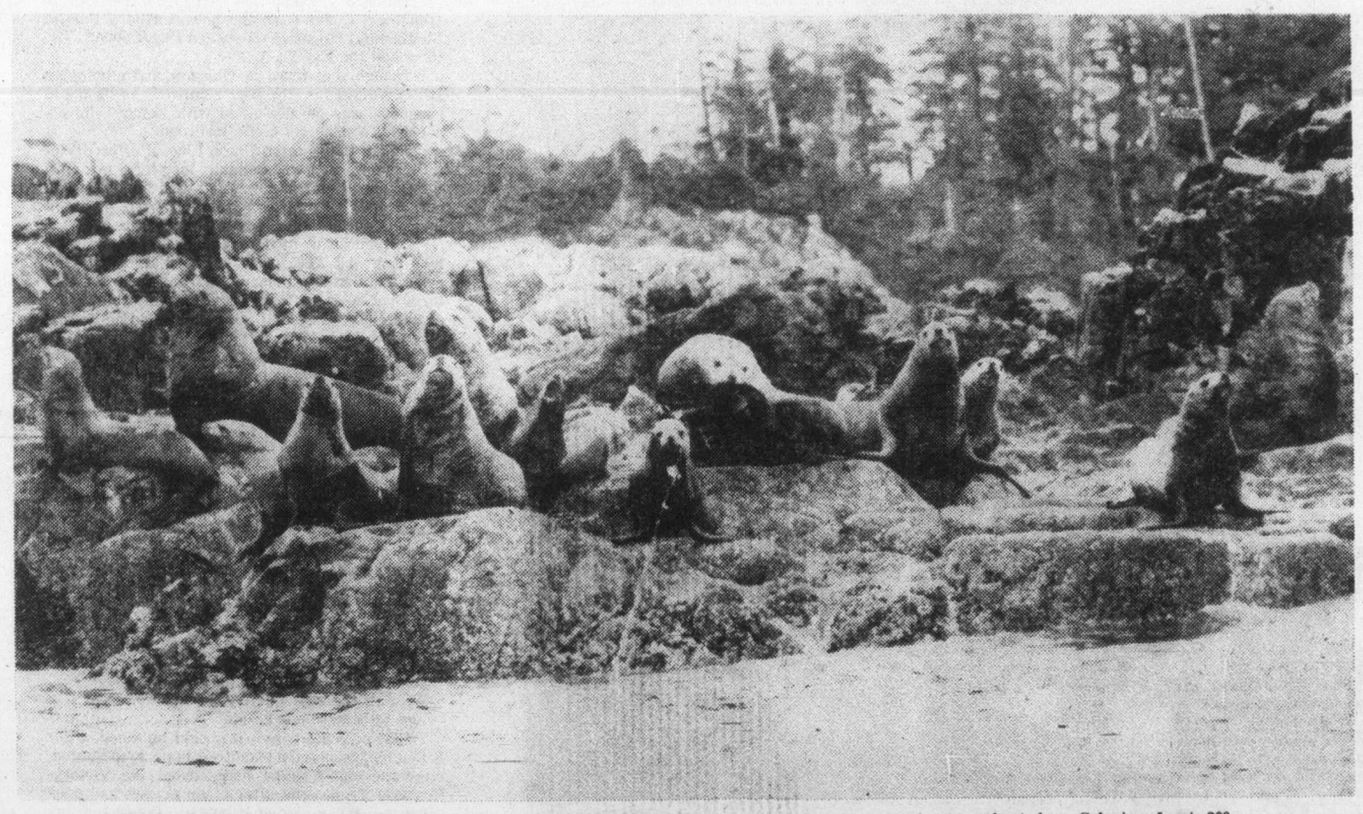

STELLAR SEA LIONS weighing up to a ton are never overly hospitable toward adventurous boaters who try and get close. Colonies of up to 200 of these giant mammals can be found off islets and reefs in Barkley Sound.

Old Victoria

ONE OF A KIND

On a September day in 1956 the stripped-down hull of the old liner Victoria, one of the West Coast's most historic vessels, left the inner harbor in tow of Island Tug and Barge's deepsea tug Sudbury bound for a shipbreaker's yard in Japan.

No fanfare accompanied her departure and only a handful of waterfront observers recalled that the 86-year-old vessel had once been the toast of the city whose name she bore for more than six decades.

The Victoria's last unheralded sailing was in stark contrast to the effusive welcome which had greeted her almost exactly 64 years earlier, in September of 1892, when she tied up for the first time at the Outer Wharf off Dallas Road to inaugurate a new service between the capital city of British Columbia and the Far East.

On that occasion, a delegation from the city's business coummunity headed by Robert Patterson Rithet — the Scots-born entrepreneur and industrialist who dominated the city's economic life at the turn of the century — had boarded the Victoria soon after her arrival from Japan.

Ostensibly, the businessmen trooped aboard to thank Captain John Panton and his owners for establishing a direct steamship link between Victoria and the ports of Yokohama, Kobe, Shanghai and Hong Kong.

But the welcoming ceremony also served as a convenient forum in which to lash out at the Canadian Pacific Railway.

The CPR, it was widely held at the time, was in league with Vancouver commercial interests — if not with the Devil himself — in a campaign to boost the fortunes of the upstart town on Burrard Inlet to detriment of the fair capital.

As evidence of this, Victoria businessmen pointed out that trans-Pacific steamers chartered or owned by the CPR had refused to dock at Victoria in the five years since completion of the national railroad.

One of the steamers initiating the original service in 1887 had been the Victoria, then known as the Parthia. Acting under CPR instructions (so it was said) the Parthia and her consorts Abyssinia and Batavia had steamed disdainfully past the capital city on their voyages to and from the Orient.

The CPR, on the rare occasions it responded to the squawks emanating from business circles on Vancouver Island, made rumbling sounds about the inadequacy of facilities in Victoria harbor for ships of the Parthia's size and class.

Not so, Victorians were quick to retort, arguing convincingly that the Outer Wharf — built and owned by R. P. Rithet — had been designed to handle any ship then employed on the trans-Pacific run.

The real reason for the CPR's neglect of Victoria, according to one irate spokesman, was the railroad hierarchy's "vain and insane desire to aid the growth of (its) pet town on Burrard Inlet."

Insult was added to injury as the CPR began putting its fleet of white Empress liners into service in 1891. The clipper-bowed steamers condescended to stop briefly half a mile off the harbor entrance to disembark saloon passengers by lighter. But freight and mail shipments consigned to Victoria, as well as Chinese and Japanese steerage passengers, were taken to Vancouver, returning to the Island by coastal steamer.

Indignation grew to apoplectic levels when a local marine pilot reported that the master of the Empress of Japan, asked if he intended docking his ship at the Outer Wharf, had replied testily that "This vessel will not go into that mud-hole."

The community responded to these sights by threatening to boycott all CPR services and having goods shipped via the Northern Pacific Railroad's saltwater terminus at Tacoma.

In addition, they began casting around for another steamship company less inclined to treat Victoria as an isolated backwater. After all, Victoria in the 1890s (as its boosters were wont to proclaim at the drop of a hat) was the province's commercial centre as well as its capital and most populous city. It deserved better treatment.

Hopes were raised briefly in 1891 when the Upton Line initiated a Far East service calling at Victoria and Portland, Oregon. But it was a short-lived venture, the line collapsing the following year — though not before it had given Victorians an opportunity to rejoice at the sight of the Batavia moored comfortably at the Outer Wharf berth she had avoided during the period of her association with the CPR.

The Parthia, meanwhile, had been sent back to Scotland for a refit, reappearing on the west coast in the summer of 1892 after being appropriately rechristened Victoria. She then joined the Batavia (renamed Tacoma) in the new Northern Pacific Steamship Line service between Puget Sound, Victoria and the Far East.

Though registered in Glasgow and employing British-flag ships, the new company, as its name suggests, was closely allied with Henry Villard's powerful Northern Pacific Railroad.

Unlike the ill-fated Upton Line, it offered Victoria the prospect of a reliable, long-term link with the Orient. Victoria, it was felt, had finally broken out of its CPR-imposed isolation from potential markets on the other side of the Pacific.

Diminutive by modern standards — she was 350 feet long and 3,500 gross tons, smaller than the coastal cruise ship Princess Marguerite — the Victoria had been the fastest and most notable of the chartered steamers initiating the trans-Pacific service from Vancouver in 1887.

When she tied up at the Outer Wharf in September, 1892, bearing her new name and colors, Victorians could not resist reminding everyone within earshot that this was the same vessel the CPR had claimed was too large to use the city's port facilities.

One member of the welcoming delegation was so moved by the event that he waxed poetic;

Success to the Victoria
And to the flag she flies,
And may she ever have fair winds
And sail neath sunny skies.
'Tis strange how buoyant she's become
From simple change of name —
We couldn't float the Parthia
And so she never came
To anchor at the Outer Wharf
Where now so snug you ride
With all the water that you want
And fathoms more beside!

That offering came, it should be noted, after Rithet had proposed a toast to Captain John Panton, after the ship's agent had toasted the Victoria Board of Trade, and after other glasses had been lifted in a succession of tributes to the Queen, the Navy, the press, the ladies . . . and so on.

Weightier remarks had been delivered earlier in the evening, before the proceedings dissolved into boozy geniality.

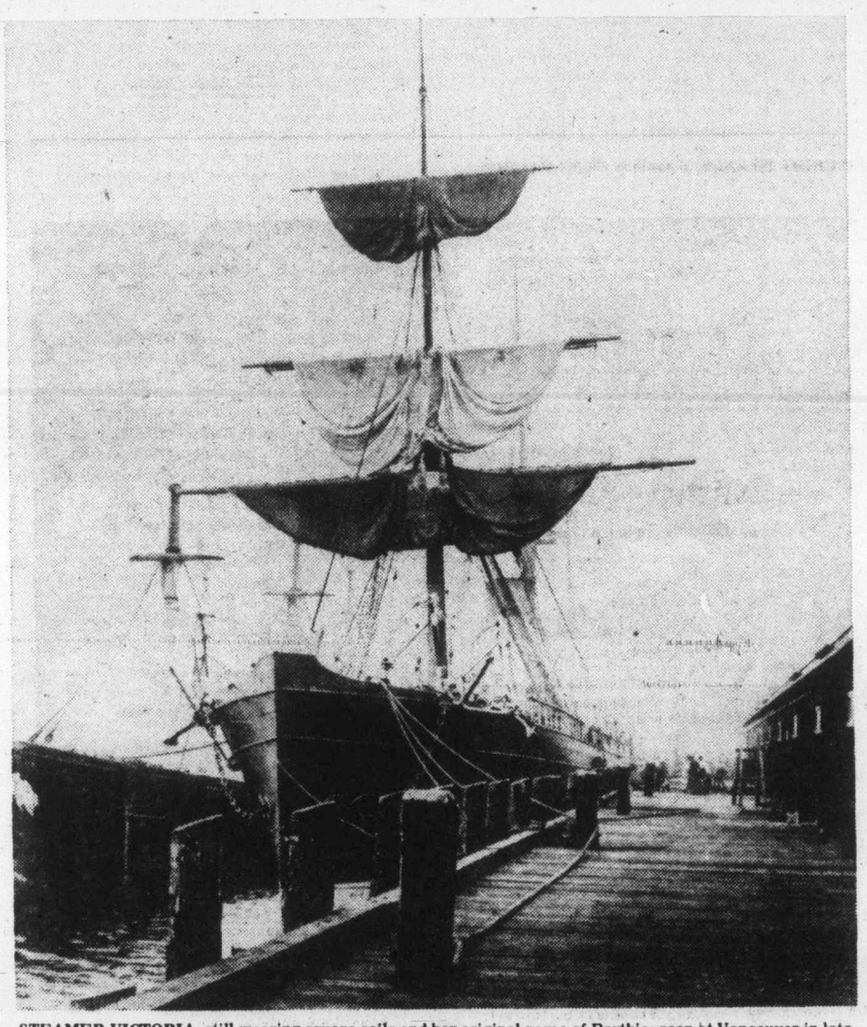

STEAMER VICTORIA, still wearing square sails and her original name of Parthia, seen at Vancouver in late 1880s when she was pioneering first regular steamship link between British Columbia and Orient.

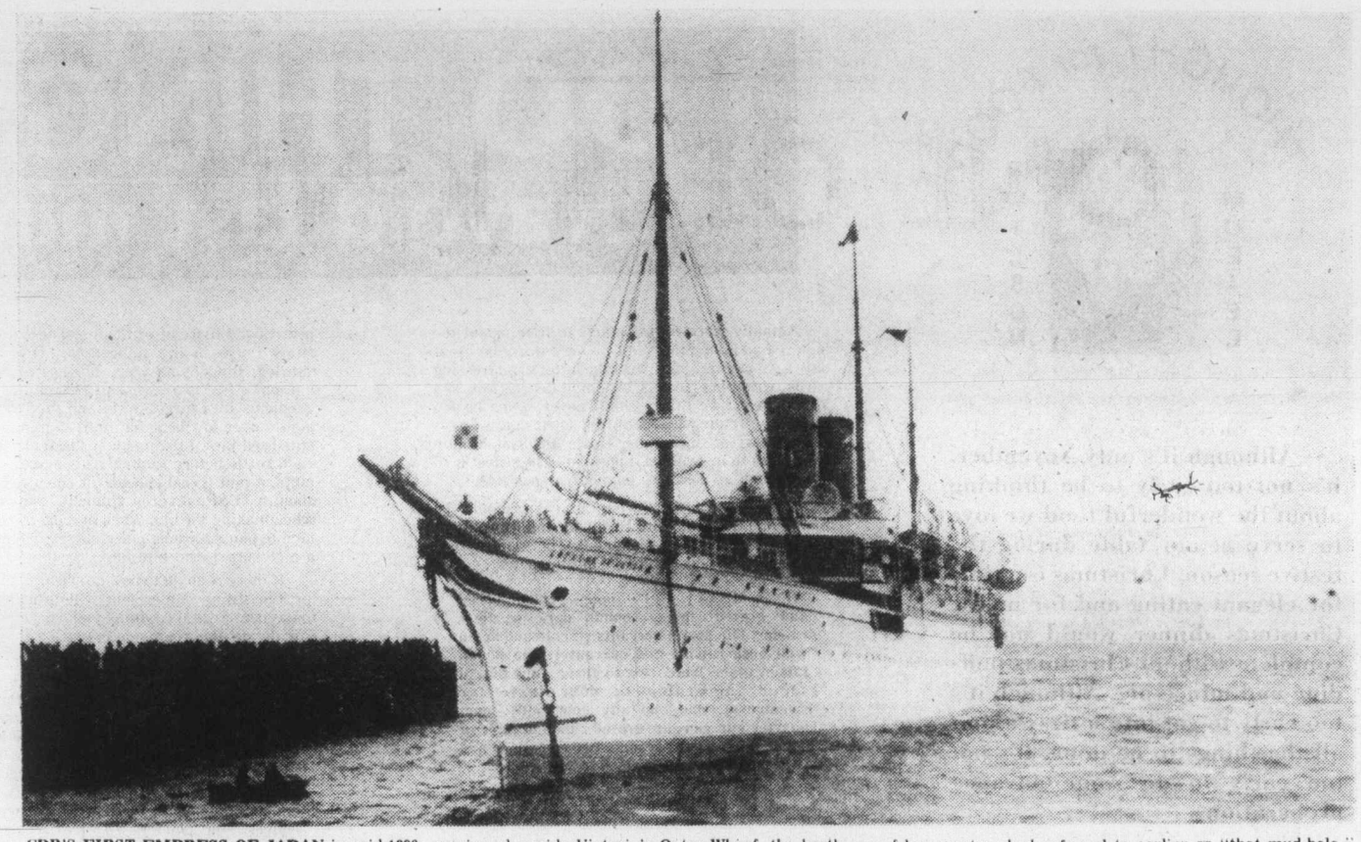

CPR'S FIRST EMPRESS OF JAPAN in mid-1890s coming alongside Victoria's Outer Wharf, the berth one of her masters had referred to earlier as "that mud-hole."

By Michael James

Rithet had been characteristically scathing in his references to the CPR. The Victoria, he reiterated, was lying at the dock where it had been intended to receive the CPR's trans-Pacific steamers under terms of an understanding reached with the railway several years earlier.

Happily, he said, Northern Pacific's liners would benefit from the advantages intended for, but spurned by, the CPR, and that was all to the good.

Lauding the Northern Pacific for putting Victoria on the map in the trans-Pacific liner trade, Rithet said the company in return was sure to gain the support of "each and every one of the merchants of Victoria."

Captain Panton, pointedly observing that though he had made 27 Pacific crossings this was his first visit to the Outer Wharf, endeared himself to the audience by rebutting CPR claims that the harbor was too shallow to safely accommodate ocean-going steamers. Soundings taken at the dock, he declared, had convinced him that it would be possible to come alongside even at low water with room to spare.

It was indicative of Victoria's seagoing orientation in the 1890s that the captain's remarks about water depths and docking facilities evoked keen interest and — because they were favorable comments — a boisterous round of applause.

Victoria saw itself even then as a realistic challenger for the position of Canada's chief West coast seaport; plans were still afoot to bring another railway to the Island via Seymour Narrows, Rithet himself being chief promoter of the Canadian Western Central Railway scheme.

Within the context of these grand designs, the harbor and its potential for growth were matters of vital interest.

Anything tending to diminish the port's influence — such as the CPR's snub — was roundly condemned. Anything which might enhance its position — such as the Victoria's inauguration of a direct link with the Far East — was applauded with equal vigor.

Eventually, of course, CPR's Empress liners made Victoria a regular port of call, but at least some of the credit for the company's apparent change of heart must be given to the Victoria and Tacoma for their appearance on the scene in 1892.

Both ships had enjoyed fairly distinguished, though uneventful, careers before British Columbians saw them for the first time.

Built in 1870 by William Denny's famous yard on the Clyde at Dumbarton, they each worked for some 15 years in the Cunard Line's Atlantic service, frequently carrying Irish immigrants to Boston and New York.

They were nicely proportioned though utilitarian vessels from an era when compromises were still being made between sail and steam — the Victoria's motive power in earlier years had been supplied by a three-masted bark rig almost as frequently as by her original compound engines.

In appearance and facilities, they were no match for the Grand Saloon elegance and fine lines of the first Empress ships, which had replaced them on the Far East run from Vancouver.

A few saloon passengers were accommodated but Northern Pacific's main concern was the lucrative carriage of freight and Asian steerage passengers, the latter sometimes stowed on board as tightly as the former.

The two ships were sold off British registry in 1898 to American owners who promptly chartered them to the United States government for use as military transports during the Spanish-American War. It was not an entirely new role for the Victoria: in 1881 she had been impressed into similar work by the British government during one of its Egyptian campaigns.

In 1904, during the Russo-Japanese War, the ships came under the control of the American-flag Northwestern Commercial Company and, like many other vessels from British Columbia and the U.S. Pacific coast, were sent to run the Japanese naval blockade of Vladivostok.

Officially, grain and other foodstuffs for beleagured Russian troops and their cavalry horses made up the blockade runners' payloads, though rumors were plentiful that deadlier materials also were carried in their cargo holds.

The Victoria came through the experience unscathed, being one of the few ships to successfully evade the Imperial Japanese Navy's patrol vessels which, by the end of January, 1905, were reported to have seized no fewer than 37 aspiring blockade runners.

Among those seized were the Tacoma and Rithet's Wyefield, the latter formerly well known as a coal carrier on the Nanaimo-San Francisco run.

The Tacoma had tried reaching Vladivostok through La Perouse Strait at the northern tip of Japan. By early February she was lodged firmly in the Okhotsk Sea ice pack, which was particularly dense that year. After five weeks she broke out of her encirclement only to fall at once into the hands of a Japanese warship.

Escorted to Yokohama and confiscated as a prize of war, the Tacoma spent another two decades plodding along the coasts of China and Japan as the Shikotan Maru before ending her days in shipwreck at the respectable age of 54 years.

The Victoria outlived all her contemporaries, becoming a dignified passenger liner and, later, an efficient cargo carrier between Puget Sound and Alaska.

The massive plates of Swedish wrought iron used in her construction withstood the ravages inflicted by time and arduous sailing schedules, first on the Seattle-Nome run — where the Victoria was for years the first steamer to reach Nome each spring through the ice floes of northern Bering Sea — and subsequently on various other Alaskan routes.

At the time of her sale in the early 1950s to Straits Towing of Vancouver for conversion into a barge the Victoria was the oldest functioning unit of the U.S. merchant fleet.

Her iron hull was still sound and the triple expansion engines with which she had been repowered in 1885 still performed adequately. Only her narrow beam and relatively small carrying capacity forced her retirement from the Alaska Steamship Company's fleet.

The old liner proved intractable as a barge, as though she resented the strange new role she had been given. Escorting tugs found her unwieldy and difficult to coax from point to point through the Inside Passage waterway along which she had steamed majestically for half a century.

The end came in 1956 when she was sold for scrap to help feed the demands of the Japanese iron and steel industry.

As the pride of Northern Pacific's fleet before the turn of the century the Victoria used to clip away the miles between Yokohoma and Juan de Fuca Strait in 12 or 13 days.

On her last crossing the old lady was in no hurry to keep her appointment at the breaker's yard. Even so, she arrived in Osaka at the end of the Sudbury's towline in a credible six weeks via the Great Circle route — and the trip had included stops in the Aleutians to repair weather damage and allow the big salvage tug to refuel.

The old Victoria was one of a kind.

North Atlantic liner, troopship under two flags, survivor of four wars, blockade runner, challenger of the CPR monopoly, Victoria's link with the Far East and Puget Sound's link with Alaska, veteran of three decades under the Red Duster and another five under the Starts and Stripes . . . not even the shipbuilders of Clydeside have sent down the ways another ship quite like her.

THOUGHT for FOOD

MURIEL WILSON

DO THINGS E
...avoid last minute

Although it's only November, it's not too early to be thinking about the wonderful food we love to serve at our table during the festive season. Christmas is a time for elegant eating and for many, Christmas dinner would not be complete without Christmas pudding and mince pie. Although it's too early to get into a tizzy about all the things to be done, it's not too early to do some advance preparations.

Actually when Mama starts to think about the hundred and one things to be done before the great day . . . buying gifts, writing letters, addressing cards, wrapping parcels, planning decorations and all the rest, she thinks she'll never never be too ready . . . ready with that lifted spirit that is an essential part of Christmas. Haste and last minute frenzy are to be avoided if possible. The secret is to do as much as possible, as early as possible.

Right now your Christmas cake should be made, or in the making. Puddings and mincemeat come next. First the mincemeat There are dozens of recipes but here is one of my favorites . . .

MINCEMEAT . . . 12 apples peeled, cored and grated, three pounds dark seedless raisins, one pound currants, (Scald and drain well both raisins and currants), one pound mixed glace fruit, two to three cups brown sugar (according to your taste for sweetness), one cup any good jelly, one-quarter cup vinegar, grated rind and juice of one lemon and one orange, two cups juice and two cups fine beef suet. Now for spices.

You can use your own taste preferences for spices, add small quantities at first. You can always add more after tasting. These are the quantities I use in my mincemeat. One tsp. EACH nutmeg, ginger, allspice, cloves, mace and cinnamon. Also two tsp. salt. Combine all the ingredients in a large kettle and mix well. Simmer gently over low heat for 10 to 15 minutes. Pack in sterilized jars. I like to put a TBSP of rum on top of each bottle before sealing. This makes six to seven pints. A pint is just enough for one pie. I like to add about a TBSP. slivered almonds to the mincemeat when making the pie. When making mince tarts it's nice to place a whole glace cherry in each tart. It's a nice surprise to bite into.

If there is going to be a crowd around your table for Christmas dinner you will probably want to make one large Christmas pudding, otherwise you can divide the recipe into two or three smaller bowls. Our first pudding recipe will serve about 16 people.

ENGLISH PLUM PUDDING . . . three cups seedless raisins, one cup EACH currants and mixed glace fruit one-half cup sliced blanched almonds, one cup all purpose flour, two cups soft bread crumbs, two tsp. baking powder, one-half tsp baking soda, one tsp. salt, two tsp. cinnamon, one-half tsp. EACH nutmeg and allspices, one-quarter tsp. EACH cloves and ginger, one-and-a-quarter cups fine beef suet, one cup packed brown sugar, six eggs beaten, one-quarter cup brandy OR orange or grape juice and one-quarter cup honey OR molasses.

CHRISTMAS PUDDING

773.

hints from Helo

DEAR HELOISE:

A home we purchased had a four-paneled, plain frosted-glas foyer light fixture. I had it replaced with a very expensive staine glass one.

Several years later we decided to sell the home, but before w put it on the market, I had my expensive fixture taken down an replaced the original fixture. After living with the stained glas the plain glass looked anemic to me, besides it didn't to a thing fo my foyer.

So I got my four-foot ladder and a box of crayons, took the bulb out and while sitting on the

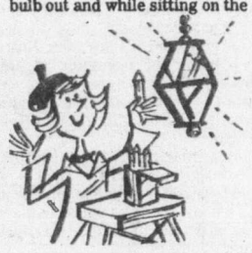

ladder, with penmanship "push-pulls" went over the inside of each panel with a different colored crayon. I used red, blue, green and orange.

Naturally, my husband had to come home while I was in the middle of it and threatened to throw the net over me. However, when the realt brought the lady buyer, the fir thing she said was, "Oh, what beautiful light fixture!"

I visited the home sever months ago, and it is still ther Hasn't melted or faded and beautiful "stained glass."

My name is Margaret, but n husband calls me —

Lu

+++

"A rose by any other name still just as sweet"...

You're original besides, a we love you for being bo Drop in anytime with more this kind of "Lucy" ideas. Lo

Heloi

DENIM DO IT!

DEAR HELOISE:

Here's another use for t legs of jeans that were cut off

ARLY frenzy

First prepare the raisins and currants (scald and drain well to plump them), combine with nuts and glace fruit. You can substitute chopped mixed peel for glace fruit if desired. Sift together the dry ingredients. Add the fruit mixture and toss so that all fruit is distributed and coated. Add sugar, suet, bread crumbs. Mix beaten eggs, juice or brandy and the honey. Mix all well. Fill one large, greased pudding bowl or two smaller greased bowls. Cover with foil and tie down securely.

Steam over rapidly boiling water, tightly covered for about three hours. Uncover and stand on wire rack to cool. Recover and store in cool, dry place for several weeks before using. To serve . . . resteam about one-and-a-quarter hours. Serve with brown sugar or hard sauce.

Vanilla or Brandy hard sauce . . . one-third cup butter or margarine, one cup sifted icing sugar, about one TBSP. cream and one tsp. vanilla or brandy. Combine all ingredients and beat until fluffy. Chill.

For a lighter pudding here is a recipe for a little different version of Carrot Pudding.

CARROT-PINEAPPLE PUDDING . . . two cups grated raw carrots, three-quarters cup shortening, one cup sugar, one large egg, one-half tsp. EACH cinnamon and ginger, one-quarter tsp nutmeg, two cups sifted all purpose flour, one tsp. salt, one cup drained crushed pineapple and one cup chopped walnuts.

Cream shortening, sugar and spices together until light and fluffy. Mix in well beaten egg. Resift flour with soda and salt. Add to creamed mixture alternately with pineapple. Stir in grated carrots and nuts. You could add a cup of raisins to this if desired. Turn into greased one quart mold, cover tightly with foil and tie down. Place water on rack in large kettle with water half way up sides of mold.

Place cover on kettle and steam four hours. Keep water boiling and replenish as it evaporates. Cool 10 minutes before turning out. Serve with pudding sauce or whipped cream. This pudding doesn't need to be made more than a couple of days before using.

My friend Babe Warren, otherwise known as the Honey Lady, often shares health-full recipes with me. Recently she arrived at my apartment with a jar of her Green Tomato Mincemeat together with the recipe. Those of you who have gardens and may still have green tomatoes may like to try this recipe. The flavor is delicious. The recipe is one you will not find in the average cook book.

BABE'S GREEN TOMATO MINCEMEAT . . . four quarts minced green tomatoes (cut fine or run through the food grinder), two quarts minced peeled apples, two pounds raisins, one cup apple cider vinegar, four ounces citron peel, two tsp. salt, one TBSP cinnamon, one tsp. EACH allspice and cloves, two ounces chopped candied ginger, one large lemon (skin and all put through grinder or blender), two pounds honey.

Combine all the ingredients and mix well. Simmer all together on low heat for about an hour stirring often enough to avoid sticking. Seal in sterilized jars.

BROWN SUGAR SAUCE . . . one-half cup lightly packed brown sugar, two TBSP. cornstarch, dash salt, two cups boiling water. Cook stirring constatly until sauce comes to a boil and thickens. Cook over low heat for about five minutes. Stir in vanilla and butter. Makes about two cups sauce.

BRIDE'S CORNER

ABOUT CHRISTMAS COOKING . . .

For those who have freezers it is a good idea to make up your mince tarts and a couple of mince pies and freeze them. They must be wrapped securely and frozen before OR after baking. Great to have on hand all ready to go into the oven for baking or re-heating.

Puddings may be made in individual or family size molds. You can make them in casseroles, fruit can, custard cups or pudding molds. Adjust cooking time to the size of the molds. Fill only two-thirds full to allow for the expansion when cooking.

Puddings should be completely cold before wrapping for storing. Store in cool place. Large rich puddings should be made several weeks ahead of Christmas to mellow.

Spoon hot mincemeat over vanilla ice cream for a quick dessert.

ise

s
d
e
d
r
or
st
a
al
e.
is
ny
cy
is
nd
th.
of
ve,
se
he
to

make shorts.

Cut them in squares and stitch around a few of them to

make potholders. I'm awfully hard on my potholders so this is a real saving.

They can be lined with other fabric for greater softness.

Ann

A CASE FOR CALLS

DEAR HELOISE:

Carry the listing from your monthly long-distance phone bill in your card case.

It will give you a complete listing of phone numbers of friends and relatives, which is particularly of value for one who travels.

Mrs. Walter Poor

HELP FOR HOMEMAKERS

ABOVE THE SALT!

DEAR HELOISE:

I am 9 years old and I have made a great discovery.

I found that by cutting a small hole in the end of a cone-shaped paper cup I can fill up all of my mother's salt shakers.

We now have no more annoying empties!

Dean O.

A 'GROWING' FILE!

DEAR HELOISE:

I have found a simple way to file my children's personal records.

I purchased an accordion-type file with several pockets (I have eight kids) and put each child's name on a separate pocket.

In each personal file goes immunization records, birthday cards, special little things, report cards, etc.

Now, when they come to me and say, "Mother, do you have my report card?" I can go right to it as everything is in one place

Ann T.

This feature is written for you... the housewife and homemaker. If you have a hint, problem or suggestion you'd like to share... write to Heloise today in care of this newspaper.

KITCHEN HELPER

DEAR HELOISE:

I keep a roll of toilet tissue on one of my kitchen shelves. I use it for small jobs such as greasing pans or wiping up small spills.

This way I can save tearing off a piece of paper toweling, which is a small saving but every bit helps.

B. W.

100 TO ONE SHOT!

DEAR HELOISE:

Ever been at the laundromat in a hurry, only to discover that

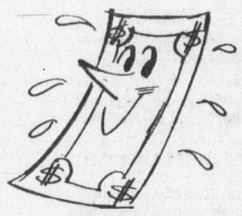

old wrinkled dollar bill won't work in the change machine?

Saw a real sharp young homemaker solve this problem quite simply.

She just took the bill to the sink, wet it, smoothed it out with her hands, put it back in the machine and it worked!

Fran Robinson

11-27

KATHE'S NEAT TIP

DEAR HELOISE:

I've been playing with a small costumed fashion doll for some time now and have found a super bathing cap. A small balloon!

The balloon also keeps her hair from getting damp when I wash her face.

Kathe Lanni
Age 10

LETTER OF THOUGHT

DEAR HELOISE:

I am in a retirement home now and I often think of this incident.

I was riding with an elderly man one day, and he stopped by a pasture and whistled to a pair of horses nearby. They came running to the fence, whinnying.

He climbed out of the car and went over to the fence and petted them. When he came back he said, "They were a good team and they deserve a good pasture for the rest of their lives."

It helps!

M. G. B.

PERFECT COVER UP!

DEAR HELOISE:

Whenever my daughter gets a coloring book that has a pretty picture on the cover, I cut it off and paste it in a scrapbook.

I feel it's such a shame to discard the covers as some are quite beautiful. She enjoys looking at the book very much and it really keeps her entertained.

Reader

PUFF 'N' POPPED

DEAR HELOISE:

For the kiddies who love popcorn and when it's too much trouble, I put puffed rice in a

skillet with a generous amount of butter. Salt it, heat and serve.

My children love it.

M. Davis

© King Features Syndicate, Inc., 1977. World rights reserved.

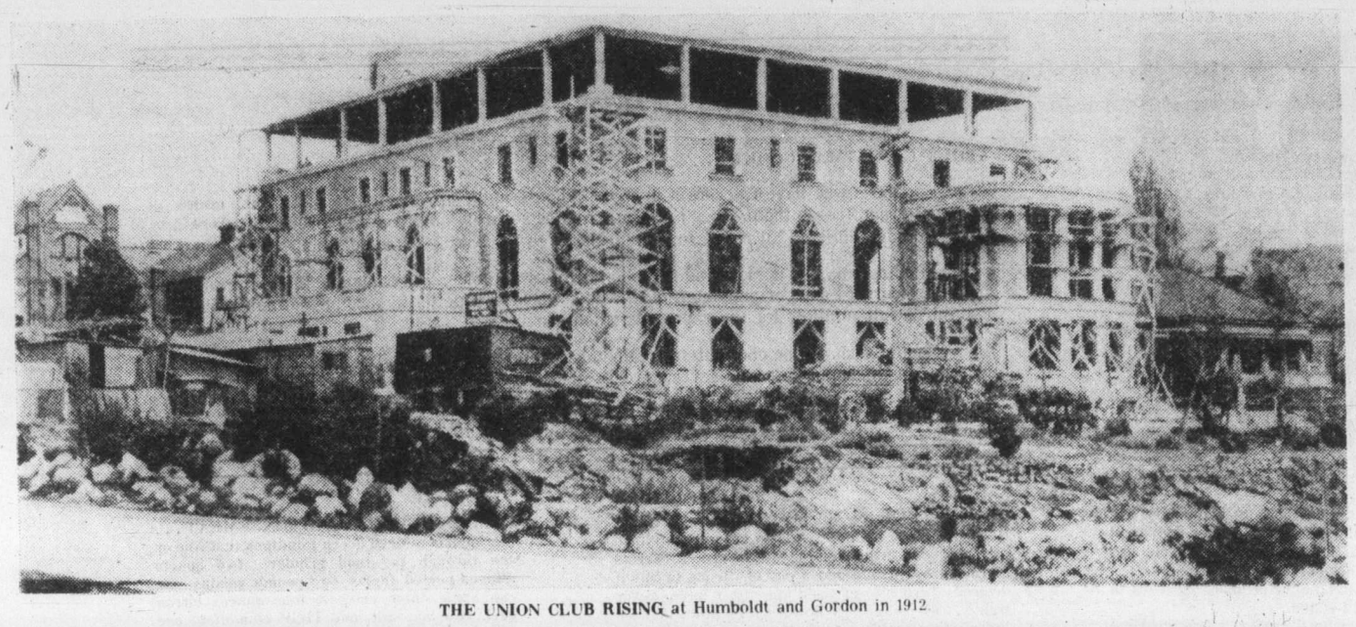

THE UNION CLUB RISING at Humboldt and Gordon in 1912.

Douglas Letters

It is said that letter-writing is today a lost art, which is a great pity, for very much of our history is preserved in the letters our forebears wrote, and which are now preserved in the Provincial Archives.

These letters give a refreshing view of the times in which these people lived; without such letters we would have little idea of the social customs and morals of those years.

The most indefatigable letter writers in our history were members of the James Douglas family; in this art, the father gave the lead to his children. He was constantly instructing them that people were judged by the letters they wrote, and so, he said, letters must be neat and easily understood.

Here's a letter the eldest Douglas daughter, Cecelia, Mrs. John Sebastian Helmcken, wrote from Victoria in 1857, to Mrs. William Fraser Tolmie at Fort Nisqually:

"My dearest Mrs. Tolmie — to begin my beautiful epistle — Mr. Macdonald and Miss C. B. Reid were joined in holy matrimony by Rev. Cridge — the party **WALKED** to church.

"I tell you what I should like to see next spring — a little Macdonald — I sincerely hope two at once, for she is always turning us all to ridicule for having little brats too soon.

"Poor little May is very poorly indeed — her head is all broken out into small pimples, which break and form larger ones.

"As for Amy, she is as lively as ever, full of talk and mischief.

"Mrs. Ella is as round as a puncheon of ale, so is Mrs. Cridge.

"Do you know Mr. Cridge's secretary? — who married the wooden leg man — well, she is in the same prolific condition."

How's that for telling the news?

The Amy in this letter grew up to marry G. A. McTavish, member of the legislature, for whom McTavish Road in North Saanich is named, and who had the Invertavish Nurseries on Heywood Avenue.

Amy's brother, James Douglas Helmcken, studying medicine in Edinburgh, wrote to her in 1882:—

"My dear sister — Your epistle — safety to hand. I shall be delighted to have your youngest hopeful, on the occasion of whose birth I must congratulate you, as my godson.

"I am very sorry I shall not be present at the ceremonial, but I daresay someone will stand for me.

"Neville Douglas is a very pretty name indeed, but where on earth have you got the Neville from?

"Well, who's to be godmother? Somebody awfully nice, for mind, I do not wish to be associated in this undertaking with an ancient dame, or some proud, stuck-up beauty. Somebody nice, genteel and quiet.

"What a stock of McTavishes this world seems destined to hold.

"If your family continues to increase this way, there won't be much room left in British Columbia for anyone else.

"Aunt Jane (Mrs. Alexander Grant Dallas, daughter of Douglas) was in Edinburgh about a month ago — a regular butter-tub, but full of good humor — we had a very nice time of it together.

"It wants but a few minutes of 12, so I must be off to the Infirmary, after which I shall go to Trinity, three miles walk, for a sea bathe.

"I go there nearly every day before dinner. It is a long way to go, but one does not mind that for the pleasure to be derived from it."

Douglas, when he wrote his daughters, always mentioned their mother, as follows:

"I hurried up from the garden gate where I bade you (daughter Martha) adieu, to comfort Mamma, and found her in a burst of uncontrollable grief. I caught her in my arms, but her heart was full — she rushed wildly into your room, and, casting herself upon the bed, lay sobbing and calling upon her child."

"Mamma was at length exhausted — and then I poured in words of consolation . . ."

"Mamma had a good cry this morning, over the fading bouquets in the library."

"Mamma is still an early riser, and has caught a cold, which has brought on a bad cough, without, however, confining her to the house."

★ ★ ★

"Mamma hopes the day will come when she may again press you to her heart, and rejoice over you as in days past."

"Mamma is quite well, and sends no end of kisses."

"Mamma is pressing some flowers for you."

"Mamma had a good cry over your photograph, but soon mastered her feelings."

"Mamma is very well and active."

"Mamma has just gone out, and now I am alone in my glory, the sole occupant, Ang excepted, of James Bay."

"You would be delighted to see how actively Mamma walks about. She has attended Divine Service for the last three Sundays. She loves the House of God, to sing His praises, and to hear the glad tidings of salvation."

"Mamma wore her fawn silk, white and blue shawl, and white bonnet. Mamma looks wonderfully youthful for a lady of 62."

"Mamma is in great spirits — and is now rambling about the garden, full of life and activity."

"The calls on the First (of January) lasted from 10 o'clock in the morning 'til dewy eve. I was thoroughly tired out, and glad when the reception came to an end.

"Mamma was nicely got up, and won all hearts by her kindness and geniality."

"Mamma is in very good health, and moves about with her normal activity, believing that nothing would go on prospering without her close attendance."

"Mama is in excellent health, though she will not think so.

"Up every morning at six, she bustles about 'til breakfast time.

"The chickens now fill her mind with anxious care, and we all look grave, and appear to sympathize, if mishaps occur — to laugh would be a serious offence."

★ ★ ★

After Douglas retired as Governor of British Columbia in 1864, to be knighted by Queen Victoria, he took no part in public affairs.

We only know what he thought of them because of the letters he wrote to his daughters.

For instance, he was not one for amalgamation. He frowned upon the union of the Crown Colonies of Vancouver Island and British Columbia, as British Columbia.

He wrote to Martha: "The union of Vancouver Island and British Columbia was proclaimed — the ships of war fired a salute on the occasion.

"A funeral procession, with minute guns, would have been appropriate to the sad, melancholy event."

To Jane he wrote: "I suppose Alex (her husband) is in a great way about the union of the colonies. I have no patience, either, with those who are carrying out the new system of government.

"It makes me savage to think of the ruin and oppression this measure will lead to.

"This poor island colony now lies prostrate and bleeding at every pore.

"Garroting is far too good for the stupid Assembly that passed the fatal, unconditional resolutions."

Douglas, I take it, would approve the narrow-mindness that holds Greater Victoria in its grip — with so many parochial people violently opposed to amalgamation.

These people fight to keep seven mayors and heaven knows how many aldermen, when there should be one mayor and 10 or 12 aldermen.

The San Juan Island question was very close to Douglas. He was Governor when the Americans occupied that island, just off the shores of Oak Bay in the 1850s.

Douglas promptly sent a British detachment from Esquimalt and the two opposing forces stayed there a good many years, with never a shot fired, it all being very friendly and cozy.

The Emperor of Germany was appointed to ar-

By James K. Nesbitt

bitrate, and, in 1872, he ruled San Juan belonged to the United States.

Douglas made no public comment, but expressed his disappointment in a letter to Martha: "We have heard that the San Juan question has been decided against England, and we have lost the island.

"I cannot help thinking that our case has not been fully or clearly represented to the Emperor of Germany, or he could not have arrived at so unjust a decision, which is utterly at variance with the rights of the relative parties.

"The island of San Juan is gone at last — I cannot trust myself to speak further about it, and will be silent — .

"Well, there is no help for it now — we have lost the stakes, and must just take it easy."

In one letter Douglas felt he must reprimand Martha for using language that displeased him: "Above all things, avoid slang phrases, such as 'chaff,' etc.–a lady never uses slang phrases, which are essentially vulgar, and, to me, unbearable."

I wonder what Douglas would say if he could hear the language of some young ladies of today — "youse guys," for instance — and much, much worse.

I am afraid I'm as old-fashioned as Douglas and positively shudder when I hear the talk of some young ladies of today.

"It's disgraceful the way those Americans buy up our treasures, and take them out of our country."

"There should be a law forbidding Americans to buy our rare artifacts."

"Have we no pride in being Canadian?"

"Why do we sell our Canadian souls for a mess of Yankee dollars?"

That's the way Victorians talked one day in 1907, when, in The Colonist they read:

"Victoria has lost a very valuable asset, and, as a result, the walls of the Union Club (then at the northwest corner of Courtney and Douglas have been stripped of their most admired and valuable collection — the imposing, splendid heads of British Columbia big game.

"The 21 odd heads, the biggest bag made by any white man in a single year's shooting on the North American continent — that of Mr. H. S. Reid — have been purchased by the New York Zoological Society.

"Already they have been packed and consigned to the teeming metropolis of the Great Republic.

"The collection is unique, containing, as it does, the two biggest moose heads ever obtained, and the best cariboo heads in the world, or so say the experts.

"The heads have decorated the walls of the exclusive club for gentlemen and officers for quite some years now, and have been much admired, and envied, by visitors from all over the world.

"The purchase of this priceless collection by the provincial government, and the City of Victoria has often been suggested, but the price was always said to be too high for the public funds of British Columbia, or its capital city.

"It is stated that the purchase price was $6,000."

I daresay this sum went into the building of the new Union Club, in 1912, at the Humboldt-Gordon corner.

"The old Union Club on Douglas, of red brick, towering chimneys, lofty ceilings, many small black iron fireplaces, and huge bay windows, in World War One was home of the Veterans of France, and continued as a vets' beer parlor in the 1920s and 1930s.

In the 1939-45 war it was Prince Robert House, home away from home for the thousands of sailors based at Esquimalt, in the days when sailors looked like sailors — you remember, bell-bottomed trousers and jaunty white caps tilted at precocious angles.

The present Union Club property was once owned by William John Macdonald, who arrived here from Scotland in 1851 in the sailing vessel Tory.

He rose to be mayor of Victoria and senator of Canada; he built castle-like Armadale, in James Bay and there entertained the prime minister of Canada, Sir John A. Macdonald, no relation, though I'm sure they decided they were descended, one way or another, from the founding chieftain of Scotland's Clan Macdonald.

When Macdonald moved from the Humboldt-Gordon-Courtney land in 1877, well-known 'mine host' Frank G. Richards took over the house and property, advertising:

"Douglas House — I beg to announce that I have leased the fine house and gardens lately the commodious residence of Senator Macdonald, and have fitted and furnished them as a residential hotel and boarding house.

"The rooms are cheerful and sunny, some with views of the harbor and Olympian Range; the grounds are an acre in extent, with rustic walks, oaks, a small orchard, and flower beds, with fountain.

"No effort will be spared to make this establishment the most popular hotel in Victoria, and one as fine as any in San Francisco."

I would say, but I can't find out for sure, that the Macdonald home, then Douglas House, was torn away to make space for the present Union Club.

ISLANDER Crossword Puzzle

LAST WEEK'S CROSSWORD PUZZLE ANSWERS APPEAR ON PAGE 15

Edited by Margaret Farrar

© 1977 Los Angeles Times

By Helen Fasulo

ACROSS

1 Tender touch
7 Strut about
13 Take sides
18 Brown study
19 Red star in Scorpio
21 Voodoo
22 Surveyor's instrument
23 Violent flow
24 Wrangler's rope
25 Green parrot
26 Spanish muralist
28 Dashes' complement
29 Acorn dispenser
31 Pewter ingredient
32 Fiber plants
34 Victor at Stony Point, 1779
36 Prairie housing material
37 Florist's accessory
38 Held one's ground
39 Living creature
40 Roof ornament
42 Hind's partner
43 Coat leather
44 Musket
45 City on the Loire
49 Reproach
50 Type of newspaper
52 Make a choice
53 Particulars
56 The sun
57 Classified items
58 Low hand
59 Reverberate
60 Sheepskin
62 Dissipate
63 Bare
64 Draw
65 Sight from Gstaad
66 Calico ponies
67 Shawl's relative
68 Italian innkeeper
70 Certain bicycles
71 Extinct wild ox
72 Part of a pinafore
73 Monotonous routine
74 Small waterfall
75 Prefix with cast or fit
76 Type of cafeteria
78 Implacable
79 Inherent power
81 Legal matter
82 Chaplain
83 Dressing gown
87 Seaman's jacket
89 Not on time
90 European thrush
91 Southern constellation
94 Coiffure aid
95 Japanese-American
96 Principles
97 Undo a seam
98 Put a question
99 Large amounts
100 Homeric poem
102 Road map abbr.
103 City on the Rhine
105 Sluggishness
108 Covered completely
110 Finnish lake
111 Testing substance, in chemistry
112 Farm machines
113 Turning element
114 Promise
115 Samples

DOWN

1 Keyboard instrument
2 Sky train employee
3 Herring of a kind
4 Expunged
5 Factions
6 Clairvoyant
7 Posed
8 Soothing drug
9 Powerful
10 Writer of frontier stories
11 War god
12 Penchant
13 Word with song or way
14 Arabian garment
15 Short match
16 Caravan stopover
17 Avignon's river
18 Natty
20 Small porch
27 Country attire
30 Handsome young man
33 Destiny
35 Military assistant
36 Health club device
37 Front line position
39 Construct
40 Neophyte reporter
41 Stripling
43 Stand out
44 Chivalrous
46 Lauded in a way
47 Embodiment
48 Emphasize
49 Crusader's incentive
50 Surpass
51 Harem chamber
53 Starch derivative
54 Adopt
55 Agents
56 Western range
58 Raccoon relative
59 Begin anew
60 Accomplished
61 Spanish bravo
62 Windlass
64 Round stool
66 Out of style
68 Theater section
69 Not at home
70 Lag behind
72 Certain store employees
74 Golfer's aide
76 Mature
77 Debussy's sea
78 Hounds' quarry
80 Transports of a type: Abbr.
82 Short-lived
83 Fled
84 Supervise
85 Flavoring substance
86 Ancient chariots
88 Hindu ascetic
89 Suffused with color
90 Popular tourist spots
91 Shaded area
92 Spinet
93 Overthrow
95 Sverige's neighbor
96 Skin disorder
98 Winged
99 River duck
101 Cheeky
104 Self-esteem
106 Knot in fabrics
107 Consumed
109 To the point

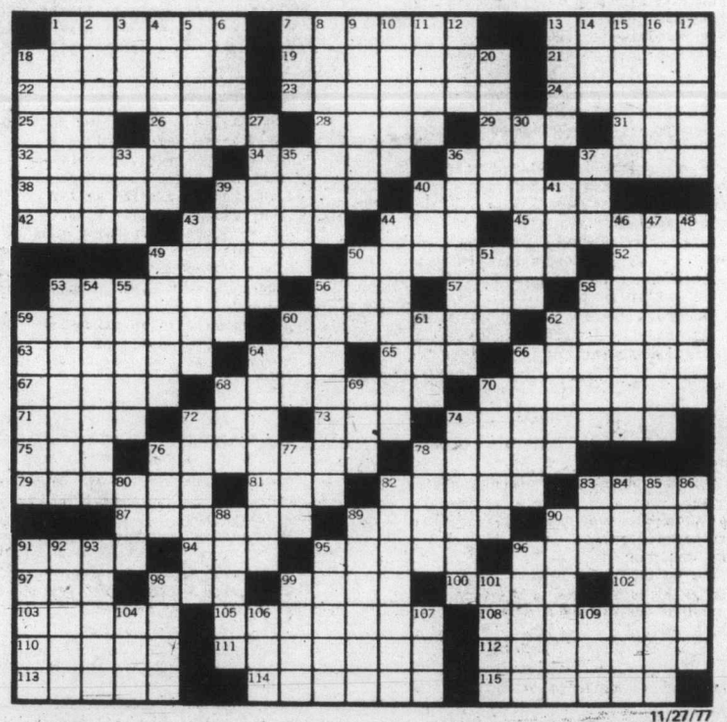

11/27/77

FOND MEMORIES of JOE NORTH

Gone but not forgotten — this might well be the epitaph of peppery Joe North.

Fourteen years ago Christopher Rowland (few knew him by anything other than Joe) North died as he had promised — the hard way. With his death in St. Joseph's Hospital, at the age of 85, Victorians mourned the passing of a man whose stay upon the city scene had never been dull.

Many were the anecdotes recalled of this colorful character. Eleven years before, pioneer resident, Mrs. Jean Stewart Clark had recounted her introduction to Joe North, almost half a century earlier. At that time she was a patient in the small ward of the old part of St. Joseph's, torn down in 1951. Nearby, where the Douglas Building now stands, the Douglas Gardens was a popular night spot.

One summer evening, as Mrs. Clark and the other patients in her ward were talking, they became aware of music coming from the nearby Gardens. "One patient was very talkative," Mrs. Clark reminisced, "and as the notes of a cornet solo floated on the air she kept right on. Suddenly a frail old lady raised a hand and said, 'Wheesht!' The voice of the talker lowered a tone or two. Then came a sharp command, 'Wheesht, and stay wheesht. Listen to that!"

Then all listened as every note of Annie Laurie was wafted on the summer air, slowly, sweet and true. It was, said Mrs. Clark, an unforgettable experience.

★ ★ ★

When the unknown soloist finished, there was one long sigh from the ladies in the ward. Then they again heard "throbbing notes in a repitition of Annie Laurie. At its close they again sighed, and someone murmured: "I wonder who is playing that cornet." Another answered: "I believe it is a young chap named Joe North."

"God bless him," said the frail old lady of the "Wheesht!" "Amen," said the others.

Half a century after, Mrs. Clark vividly recalled that memorable night and the exquisite music of Joe North.

By 1962, an 84-year-old Joe North was wowing them yet, with his sharp wit and acid tongue. The leathery little publisher-philosopher's machinegun greeting to a reporter had been: "Excuse the dressing gown, kid, but I've been sick. I've had damn cancer and damn headaches and a couple of operations and I wouldn't be surprised if about now I had measles."

Upon being interviewed in his comfortable home on Pandora, the aging "publisher-police commissioner-vitriolic philosopher" awed **Colonist** reporter Ted Pulford with his razor-edged tongue and wit. Asked whether he had given any thought to dying, Joe admitted to having occasionally given the prospect some consideration and promised to go out the way he had lived — hard and with protest.

Despite his illness, he retained most of the old fire which once had prompted him to deliver an ear-shattering "bra-a-a-ck" in Supreme Court, and to advise an indignant minister that he had a congregation "full of nutheads," still burned bright.

★ ★ ★

Without warning, and without prompting, he let loose with one of his broadsides: "What's the matter with kids? There wouldn't be anything the matter with 'em if there were fewer beer parlors and dark lanes to park the cars in!"

His proprietary interest in Victoria and Victorians dated back to his arrival in the capital from Australia, at the age of four. The city's forthcoming centenary celebration also rankled him, Joe snorting: "It's gonna be a beast. The damn-fools organizing the thing haven't got a decent program."

Then he turned to the subject of religion, which had long intrigued him and inspired him to publish the Christmas Herald, a once-a-year newspaper which he turned out from 1901 to 1960. In its pages he had given careful thought to the religious dogmas of his day.

By 1963 he had more or less come to terms with the devil, saying in all seriousness that Satan had been made into a modern religious scapegoat: "The devil told me in a dream once he didn't want anybody down in hell at all. He's as anxious as anybody to see folks go straight."

★ ★ ★

Never one to admit to the ordinary, Joe could not even agree to being a Canadian citizen, despite his 80 years of residency. "So what if I have been here for 82 years, who says I'm a Canadian? I was born in Australia, but that doesn't make me a kangaroo, does it?"

Upon interviewer Pulford's taking his leave, Joe North had won another convert, Pulford concluding that when the old warrior fired "his last verbala broadside, a colorful and vociferous link with city's past will be weakened."

However, for all of Joe's irascibility, his heart was larger than life. Despite his questions and carefully reasoned arguments about religion, as published in his Christmas Herald, Christmas was a very special time for Joe, who visited hospitals with gifts of candy and fruit. Other pet charities over the years were the Kiddies' Christmas Fund, the Protestant Orphanage, the Fred Landsberg Sunshine Camp at Saseenos, the Queen Alexandria Solarium, the Old Men's Home and the Home for Aged Women.

★ ★ ★

In fact, over a period of several years, Joe's indefatigable efforts had netted the impressive sum of $50,000 for these worthwhile causes (as of 1937) and won him the honor as Victoria's Best Citizen of that year.

Many are the fond memories of Joe's jousts with the establishment. Once, when serving on the police commission in the 1920s, he complained about the conditions of Johnson Street, where he then lived: "The citizens are getting fed up with it," he told the council. "The street is in a disgraceful condition."

Council's response had been to ask that he leave

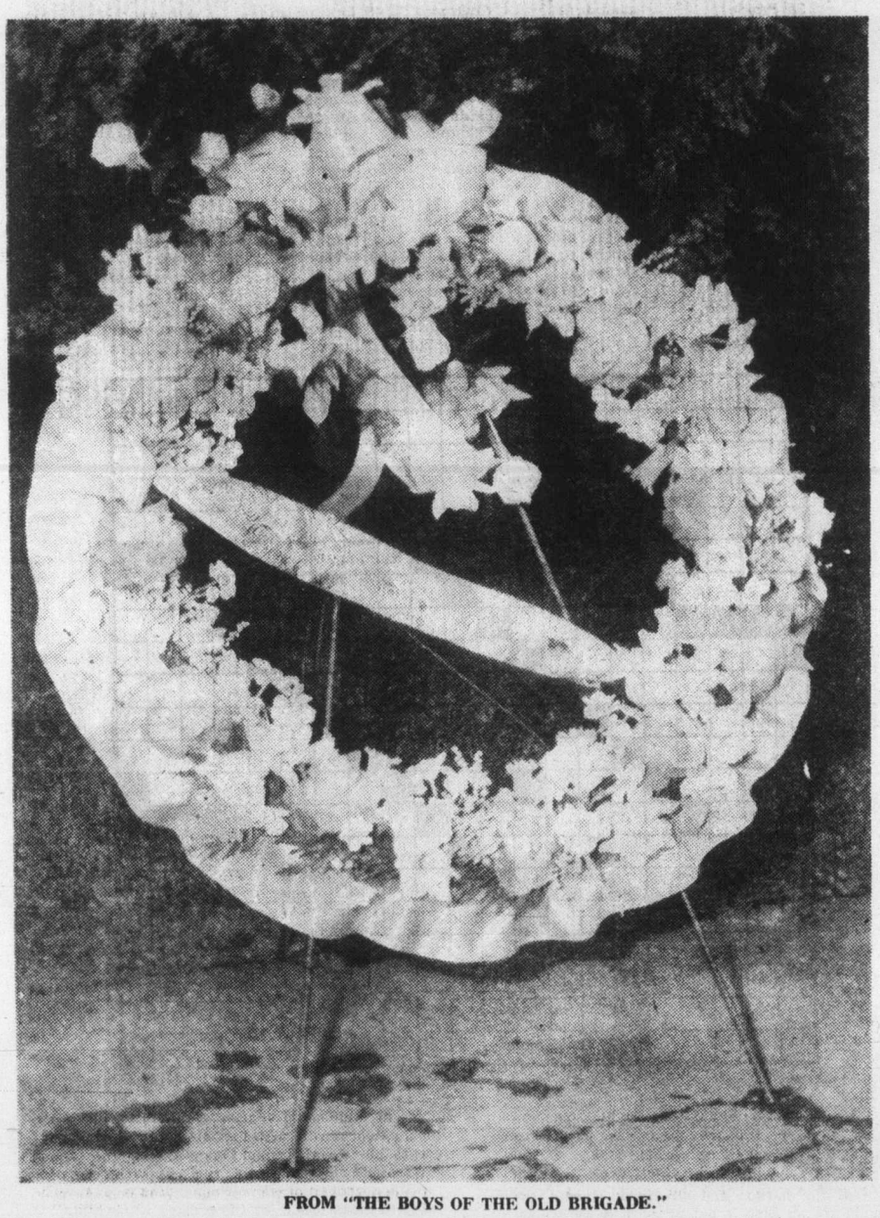

FROM "THE BOYS OF THE OLD BRIGADE."

By T. W. Paterson

the chambers and make his representations to the public works committee. Joe only agreed to go when threatened with eviction.

In the 1930s, unable to regain a position on the police commission because of a lawsuit tying up his property qualifications, Joe simply persuaded wife Margaret to run in his place. She did, she won, and, with Joe directing from behind the scenes, she was instrumental in a shakeup of the police force which resulted in the chief's dismissal.

Joe's famous day in court (the day of his Bronx cheer) came about when he sued the Victoria Baseball Athletic Co. for refusing him admission to games although he held a season ticket. It seems that the players and coaches did not appreciate Joe's one-man jeeering section, and he was asked to demonstrate his version of the raspberry.

★ ★ ★

During this battle he had worn the prized medal, awarded him during an impressive Best Citizen ceremony in Beacon Hill Park, into the court. This was his highest honor, although he was ever quick to give full credit for his work with the underprivileged to his wife, Margaret.

Finally, on Jan. 17, 1963, volcanic Joe North of the famed bowler hat, sweet-sounding cornet and the sharp tongue, died in St. Joseph's, four days after his 85th birthday. He died as he had said he would — "under protest."

The Times marked his passing in a lengthy editorial: "Joe North has gone and by his death Victoria has lost a personality it will never be able to replace.

"The leathery man in the bowler, who completed conversation with a rough gesture, a grimaced wink or a loud raspberry," stood for something important in this community, and the community recognized his virtues better than Joe did himself.

"His life here was a continual Rabelasian attack on humbug, anything that smacked of the stuffed shirt, and an overofficious authority.

"While he carried on that running vendetta against spurious dignity, he rattled a collection can under the noses of Victorians for nickels, dimes and quarters to provide treats for underprivileged kids, orphans and old people living on the edge of poverty.

"He demanded help for those who needed it and, as self-appointed administrator of that help, parcelled it out in trips and sweets for children, in excursions and occasional dinners and refreshments for the old.

"Briefly he enjoyed civic office as a police commissioner and stood the town on its head as he, with Dr. Ernest Hall, swept into a clean-up campaign. The violence of his attack led to a court order against him and he was never again able to seek public office. That didn't stop Joe. He put forward his wife and the town elected her so that Joe North could operate from the wings.

"Joe North 'told off' more people in Victoria than anyone before him or during his lifetime — and told them off with a stridency and vigor that raised civic blood-pressure. It didn't seem to occur to him, or to matter to him, that he made enemies. For them, the loud and vulgar raspberry. For friends, the wink that distorted his whole face.

"But deep in the man — and apparent to everyone despite its depth — ran that spirit of kindliness and charity for those in distress.

"There seemed little that was moderate about a free-wheeling, irreverent and raucous Joe North. But there was a measure of respect for him in high places and low. Without ever acknowledging the word, he did it 'unto the least of these my brethren.' "

★ ★ ★

Joe's death marked not only the passing of one of Victoria's most beloved and colorful characters, but the last of the "Old Brigade."

Sixty years before, Joe, then a handsome 24-year-old hoseman, was a member of the Victoria Fire Department. About 1932, the surviving members of the 1902 brigade used the Broad Street shoe repair shop of Joe Manton Sr., another former fireman, as an unofficial clubhouse. There they would meet to talk over old times and to take up the occasional collection when one of their old friends died.

Of the 1902 brigade, 19 were alive in 1932, when someone asked who would contribute to a wreath for the last man left. In answer, Joe Manton produced a cigar box from under his counter and passed it about the room, each man donating a dollar. As the years passed, fewer and fewer of the original brigade were left, but continued to meet in Manton's shop. During these years there was an ongoing banter about who would be the one to get the last wreath. When Joe Manton died, custody of the old cigar box passed to his son.

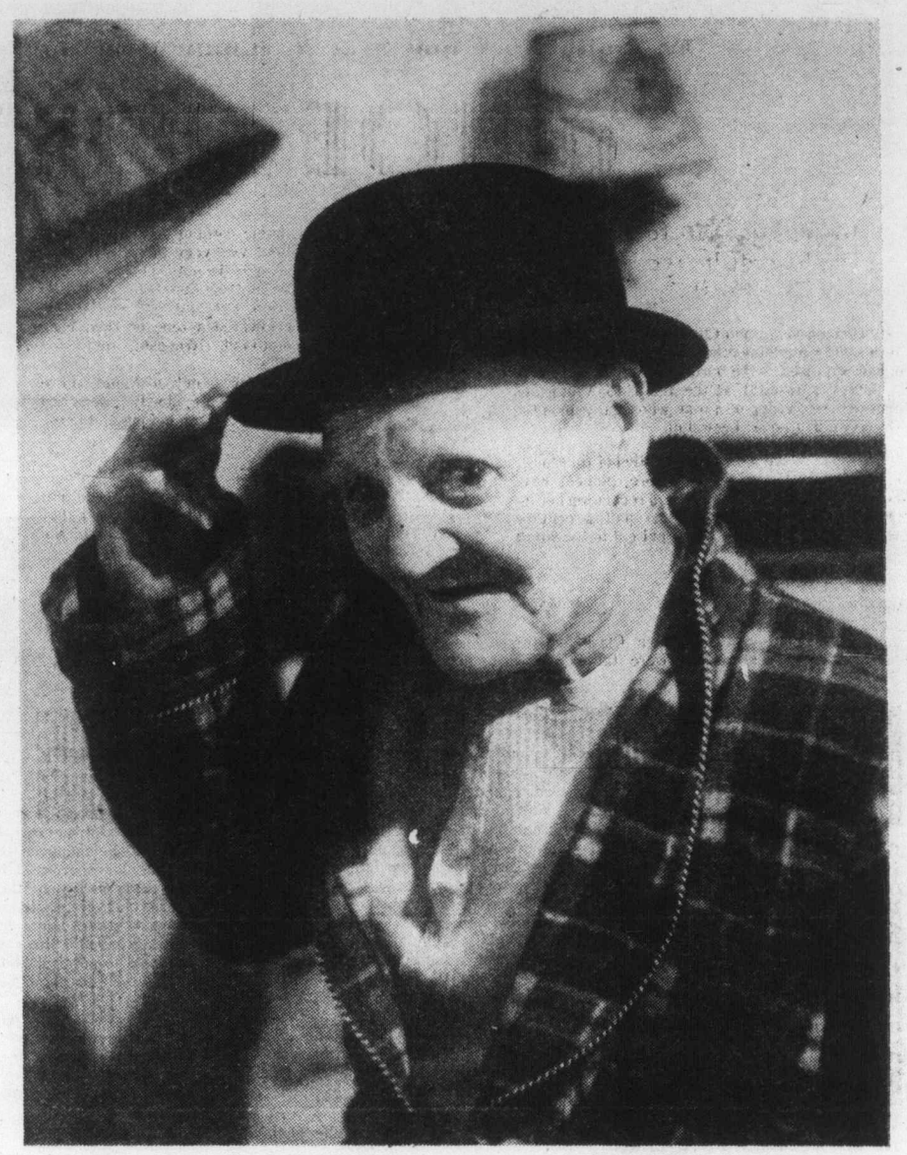

PEPPERY JOE NORTH in his famous bowler . . . gone but not forgotten.

Chuckled Joe Jr.: "The old fellows used to come in and check the money, and ask, 'Have you spent it yet?' and they'd claim, 'I'm going to be the one to win it' and things like that. Some of the old fellows were Bob Pettigrew who was a tailor; Billy Carrol whose father used to crank the Johnson Street bridge by hand in the old days; Joe Wachter who used to operate a newsstand on Douglas Street between Johnson and Yates, and W. A. Sprinkling who was a tailor in the city."

One by one the old firemen died — until only Joe North was left. He had "won" the $19 pot.

On Jan. 19, 1963, nearly 200 persons from all walks of life attended Joe's funeral service at Hayward's funeral home, the **Colonist** describing the gathering as "perhaps the strangest group of mourners assembled there in recent years. Some were shabily dressed and others wore immaculately tailored suits.

"There was a man with pieces of egg from breakfast still stuck in his beard, and a young man whose dishevelled hair apparently hadn't been combed in days. They had been friends of Joe North, who like an uncut diamond had an inner something so kind and so rich that a rough surface did not matter."

Rev. Canon H. M. Bolton, Anglican padre for St. Joseph's Hospital, officiated. In conformity with Anglican tradition there was no eulogy, the only direct reference to the deceased being ". . . Let us commend our brother — an upright, faithful and kindly soul if ever there was one — into the hands of God."

During the strains of Nearer My God To Thee, someone whistled lightly under his breath, but nobody seemed to mind.

Among those attending the service was William A. Laming, 84, who had known Joe since the early 1920s. "There'll never be another like him," he said. "Joe was really and truly great — a man who thought for himself and spoke his mind."

Thirty-two-year-old Gordon Young said he had known Joe for 25 years; ever since Joe used to eat in his father's Douglas Street cafe, when he used to give Young money to buy candy. "In December, 1949," he recalled, "I was in St. Joseph's Hospital when he gave every patient in the hospital a fruit basket for Christmas. I don't think there will ever be another man like him in Victoria."

★ ★ ★

A prominent feature of the funeral was a wreath signed by the "Boys of the Old Brigade." Ironically, the 30-year-old box cigar box fund had not been required to purchase the wreath, Mrs. Norma Fitzsimmons of The Island Florist explaining that she "didn't have the heart" to charge for the wreath. Instead, she made up four floral arrangements of spring flowers and sent them to St. Joseph's, Royal Jubilee and Veterans' Hospitals and the Protestant Orphanage.

"Anyone who lived in Victoria all his life couldn't help but know Joe North. This is a last gesture for Joe, in his memory," said Mrs. Fitzsimmons.

Besides his service with the fire department and his publishing venture, Joe had served in the First World War with the 24th Battalion and later with the Royal Flying Corps. During the Second World War he was a eable and telegraph censor for the department of war services. With peacetime he had served for three years as a rehabilitation counsellor for the department of veterans' affairs.

PEGGY DAY . . .

. . . and her work.

What A Day!

Ordinary mortals who woo the arts score well if a lifetime brings good average results. Not so Peggy Day. The lady takes four categories in her stride, excels in them all and also has to keep check on herself in case she plunges into more. She calls it enthusiasm.

By Harry McKeever

Mother of two boys and one girl and wife of former Flying Officer Gordon R. Day, Royal Canadian Air Force, Peggy Day moves thoughtfully about their house at 3000 Pickford Road in Colwood.

Sometimes she has a paint brush in one hand and another between her teeth. Other times she's scribbling on paper while she's using an electric beater for the meals that she insists are neither fancy nor fastidiously prepared.

"I'm just a plain cook who believes in home-made soups, stews, no nonsense wholesome broth made with fresh vegetables and the time-honored roast beef with the trimmings," she comments.

The wonder of the matter is that she has time to cook at all, considering the variety of projects she has going at the same time.

★ ★ ★

Born in Kent, England, Peggy Day graduated from an art school in Essex. She took a position with a studio in London's east end, where she was to witness squalor and poverty such as she couldn't imagine.

Barefoot children, ragged residents and abject living conditions made such an impression on her that even today she won't allow herself to waste a morsel of food.

The experience sent her to easel and canvas, prose and poetry, such was her mental distress and concern for the luckless members of an otherwise globe-encircling Empire.

Further studies at the London School of Fine Art gave her additional opportunities to express herself in color and verse. The Second World War interrupted her career, however. That meant a move to a ship repair firm where she worked in the coding department. One year later she was in Saskatchewan as a war bride, "Absolutely thrilled" by the size of her adopted homeland.

By this time, though, she had developed a serious eye condition. Destiny had decreed she would not paint for the next 22 years. Was the artist depressed?

"Sometimes, perhaps," she says now. "But not altogether. I knew, you see, that one day all would be well. And it has, thank God."

Since 1957, when she and her family arrived in Victoria, Peggy Day has painted hundreds of pictures. Some take 20 hours, other 150 hours. They fetch between $75 and $400 and her markets are in Canada, Europe and the United States.

She paints in water color, line and wash. Her canvases have been on display at Eaton's, Emily Carr Centre, Truffles Gallery in Sidney, with her latest exhibition scheduled for the Karibu Gallery on Johnson Street in December. It is for the last that the artist is now feverishly preparing. Other distinctions have been inclusion in Seven Canadian Women at Vancouver's Gallerie Royale and two paintings that are still on a Canada-wide tour with Canada Nature Arts Show.

"People have been most kind towards my work," she says modestly. "And I do love the outdoors, of course. Nature, you know, is one long, unending procession of beauty."

★ ★ ★

The products from Peggy Day's brush usually have unorthodox derivations. The artist finds source material during walks in the woods or in one of Victoria's parks. It can be a leaf, a twig, a piece of bark or moss or a decayed chunk of wood. Grasses, she says, are perhaps the most versatile materials to paint.

"Grass changes almost by the day," she explains. "Each variety has numerous characteristics so that you could spend practically all your time portraying it alone."

Thus, complete with plastic bag and eyes that miss not a thing, Peggy Day is to be found on the beaches, byways, lakeshores and anywhere else that will provide her with nature's cast-offs. By the time she has arranged them at home, however, the dead is given new life and lustre for continents to admire. She has yet to bring herself to paint two identical pictures.

To Peggy Day, all painting is a means of interpreting what can be a vision, a thought or a dream. In her case, an arrangement of nature's bric-a-brac is nothing more or less than her sense of appreciation for the ritual that has been going on since the earth was formed.

It is also the "language" whereby she reads the process through the centuries. That is why, "because we grow with our thoughts", that the artist would find it almost impossible to duplicate precisely one of her works.

Each composition is part of you," she explains. "What it amounts to, really, is that you take so much of yourself and transfer it onto canvas. Then, once that's done, the process ends."

★ ★ ★

Peggy Day's "affliction for words" began when she was 10 years old. Then, she made up stories about goblins and fairies and golliwogs for her small brother. The lad relayed the drama to her parents, both of whom subsequently eavesdropped outside the bedroom door for more of the same.

That beginning led to a succession of short stories, but only after she had taught herself to type. She admits to a "bit of disarray" in her punctuation at the start. That, however, was rectified by a "real concentrated effort" and commas and capital letters and "all the other little meddlesome things" now go where they should.

So far, 43 articles and short stories have been accepted in North America and overseas. She sees a "tremendous affinity" between painting and writing, the latter merely another medium to create pictures.

"Right from the beginning of my little literary endeavors I wanted to substitute words for a paint brush," she says. "I also get the feeling that not every writer manages to paint word-pictures. Readers like to see through your words, as it were. Otherwise you might say it's a case of all colors being the same in the dark."

★ ★ ★

With 149 poems published to date, Peggy Day is qualified to speak with authority on her third artistical love. She composes poetry when she's upset over twentieth century extravagance or if she's under some significant emotional influence.

The theme runs through her mind anywhere from one minute to more than a month. Then one day . . . or night . . . it suddenly pops out.

Frequently she's inclined to regard Poetry as the machinations of the soul. It says what ordinary writing does not, and can not, and it follows no rule.

The artist sees poetry as a good means of developing literary technique. It also teached word economy and allows for a freedom of expression that ordinary writing prohibits. It encourages the writer towards a greated vocabulary and also stipulates that each word is perfectly understood before it is committed to paper. With all that, and regardless of the difficulties in doing it properly, she points out that poetry is perhaps the worst paying of all literary pursuits.

A smile forms on the lower portion of her round, unlined face when she confides: "None of it is made any easier if, like me, you're a dreadful speller."

★ ★ ★

For some seven years the children in the choir of St. John the Baptist Church had Peggy Day as their tutor. That was after she had acquired an organ and had learned to play it. It was a compulsory purchase, done to "pacify" the hundreds and hundreds of melodies that had been haunting her from childhood days. Trouble was, she couldn't put them down on paper.

And so it was that she found a teacher who was willing to introduce

Continued on Page 15

NATURE CRUISE

The approach of fall weather signals a change in activity for boaters. Water skis are racked until next summer, fishing tackle is cleaned and put away for the season, and for some boaters it's time to store their rigs for the winter. But for a great many others, fall opens a new season of water activity that's every bit as satisfying as the previous summer's fun.

Although direct water contact sports are ruled out because of cool air and cold water, the opportunity to use your boat is expanded by the number of things to do and the probability of fewer boats on the water.

Many of the fall activities favored involve the changing world of nature as birds, animals and trees prepare for winter. They suggest that a fall boat outing is an ideal way to observe and learn more about nature. Children, especially, enjoy exploring by boat, and a fall nature cruise can be a unique adventure.

A few books, a picnic lunch and some binoculars are all that's needed to make a successful nature cruise. Local bookstores will have regional editions of bird, animal and plant identification guides. Try to have several pair of binoculars so that all members of the family can observe the same things together.

Youngsters also enjoy collecting and pressing colorful leaves, which make an ideal exhibit for classroom discussion.

There are many different ways to enjoy your boating during the fall. Imagination and a few easily obtained materials are all that's needed to create an interesting day on the water.

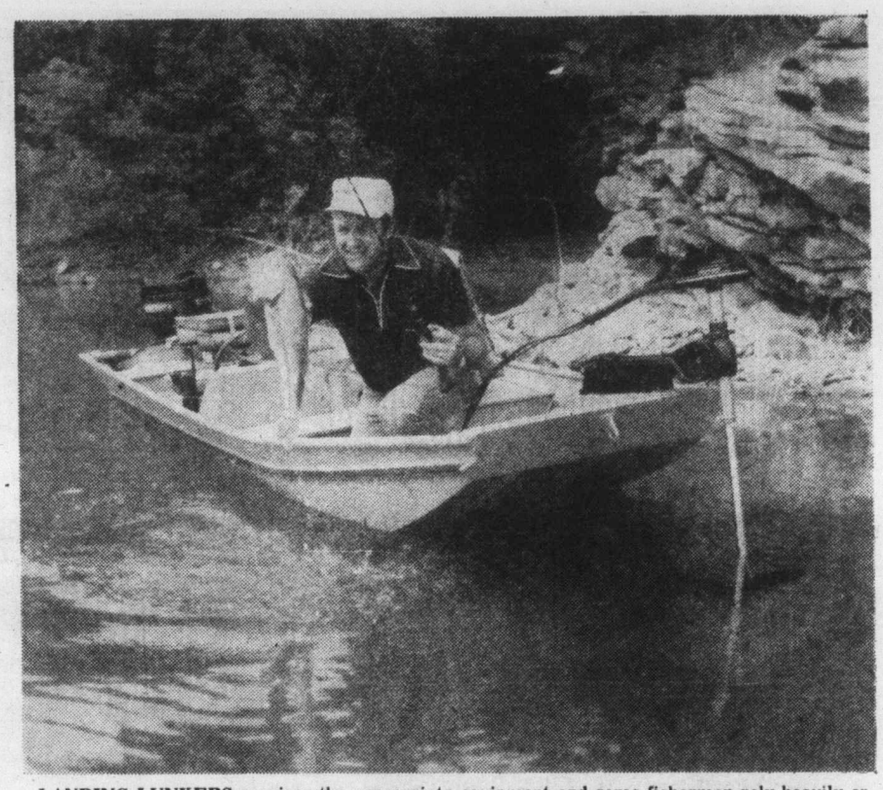

LANDING LUNKERS requires the appropriate equipment and some fishermen rely heavily on selected propulsions at both ends of their boats. This angler uses a 20-horsepower Merc 200 to get to the hot spots, then he moves to the bow of his boat and uses an electric Merc Thruster to position his craft precisely, or to hold it against wind or current.

From Page 4

Barkley Sound By Canoe

into the shore and relieve them of our lures. There were times when a dozen dogfish would swim around the canoe as close as two feet from the side of the boat.

After a week of exploring Barkley Sound by canoe, both Rog and I agreed there isn't a more enjoyable, challenging way to get a taste of the west coast. While the channels between the inside islands are generally calm, there are a few spots which are exposed to the open Pacific. If there's no wind, canoeists can paddle straight into the open sea and ride the huge swells back toward Vancouver Island.

There are sheltered coves and passages where the water is clear enough to see more than 30 feet to the bottom. There are literally hundreds of beaches where Japanese glass floats and bottles can be found and beachcombers can walk great distances in search of whatever it is that beachcombers look for.

And for the adventurous travellers, there's Sea Lion Rock off Wouwer Island where sea lions weighing up to a ton offer their greetings by letting out earshattering roars and exposing long fangs to those who get too close.

The Broken Island Group was designated as phase two of Pacific Rim National Park in 1973. A park warden is stationed at Nettle Island during the summer and the islands are patrolled to ensure a safe trip for travellers.

Parks Canada has provided outhouses and emergency shelters throughout the islands and provides maps and information for anyone interested in spending a few days exploring a beautiful area which is truly representative of Canada's west coast.

Marsh World

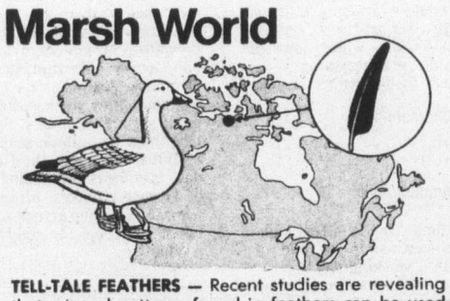

TELL-TALE FEATHERS — Recent studies are revealing that mineral patterns found in feathers can be used to determine the origins of wild geese. Over thousands of years, the influences of wind, glaciers, rivers, and oceans give unique geological characteristics to various regions. As the geese eat and drink, traces of these elements are passed to the birds themselves. This biogeochemical relationship could prove important in determining birthplaces and wintering grounds of wild geese. In future such information may complement or even replace banding as a means of establishing origins of wild goose populations.

Ducks Unlimited (Canada)
1495 Pembina Hwy, Winnipeg, Man. R3T 2E2

©'77 - 217

From Page 14

WHAT A DAY

her to the realm of sharps and flats and quavers and crotchets. She was a worthy student and before too long had started to transcribe the tunes she had "banked" by singing to a tape recorder husband Gordon had bought her. The first products were the hymns the children sang in church. Between times, and now that she's "a little more adept," two of her sacred compositions have been accepted by music publishers.

At least part of every week is devoted to music. To her, there's a sonata in every wind. A storm in the forests is full of musical meaning "if only one had time to interpret it." If the hours allowed, she would be happy to play the organ for an afternoon.

"Not Bach or Beethoven or Schubert or Handel," she remarks as if in apology. "Just the tuneful things that bother you until you grant them expression."

Regardless of her musical talent, Peggy Day's real ambitions are to publish a book of her poetry and to be known as a botanical artist. She hopes to one day paint wild plants exclusively so that people will know something of the earth's wonders and the miracles wrought by soil and sunlight. It would be her contribution to posterity and her way of expressing thanks for the honor of having been part of it all.

ANSWER TO LAST WEEK'S PUZZLE

11/20/77

BENTE JENSEN demonstrates in her mini studio.

Danish Artist

Porcelain painting is not exactly pickup work, as Danish artist, Bente Jensen, who is touring Western Canada, will tell you.

By Betty Funke

Recently demonstrating her art at Birks on Yates Street, she showed us how she first sandpapers the raw procelain until it is completely smooth. Next, with an ordinary pencil, she traces the main shape of a tree on the porcelain, to ensure positioning and size. The pencil strokes are burned off later during the last kiln firing.

But to create a breathtakingly beautiful landscape on a vase — how is it done? It requires not only talent and technique, but years of experience. Many of the Jensen landscapes remind one of Victoria scenes.

"Victoria is beautiful!" the artist remarks, "absolutely beautiful." She is obviously impressed by her first trip to Canada.

At 14, Mrs. Jensen joined Bing & Grondahl in Copenhagen to learn her profession. For the first nine years, she painted underglazed decorated dinner services. In 1958, she was promoted to the vase painting department where landscapes and marine motifs were to be her specialty.

But back to the mini studio where the artist is painting a Bing & Grondahl "Birch Tree" vase design, one of the three motifs she paints for the company. This motif was created by the vase painter, Erik Petersen, and dates from 1919.

She uses metal-oxide colors on water bases because the painting is done directly on the water-absorbing raw porcelain. The colors change in character during firing. It took Mrs. Jensen years of practice to judge exactly how much color to apply to the company's vases and its figurines, dinnerware and best-known collector's item the Copenhagen blue limited-edition Christmas plates which feature charming old-world scenes.

We watched as the artist first painted the contours in dark strokes, then applied shadow to the water, grassy slopes and other trees featured in the scene. The birch tree is then painted over with a solution containing 24-carat gold to provide a warm, brownish tone.

Next she used light strokes of her brush to paint the water and clouds, managing to make them look almost real. A stroke here, another there, the whole procedure looks so effortless, yet results in a totally handmade, exquisite work of art.

Lastly came the "fond" which she sprayed over the entire vase, leaving a pale, beautiful blue tone, which is Bing & Grondahl's trademark. Then she carefully scraped off certain spots, such as the white tops of clouds, with an erasing knife.

After final firing, which shrinks the vase, it stands about 1½ feet high. Mrs. Jensen can complete one of these vases in a working day.

Larger, unique vases, requiring up to two weeks' work, show scenes painted only once. However, the smaller vases are considered originals as each is free-hand painted and the colors turn out differently during the kiln finishing.

After Mrs. Jensen has finished painting a vase, it is sent to the glazing department where it is dipped into an opaque glaze which completely conceals the art. This glaze enhances the colors, which mellow and soften in the 1450° C temperature (the hottest point) of the kiln.

"The firing does not always succeed," explains the artist. (Her English is improving with practice.)

She maintains that tensions can be so strong, especially in the large vases, that the high temperatures crack them. More than 10 per cent of the vases have to be rejected.

"At first, I couldn't get used to the terrible disappointment," she remarks. But she finally grew accustomed to it.

Married with an 11-year-old daughter, Mrs. Jensen and her husband enjoy entertaining at home in Denmark. And what are her hobbies? At night, Mrs. Jensen indulges in oil painting and ceramics. She is also a champion badminton player.

But her work at the Bing & Grondahl factory is demanding. She is one of 14 vase painters, all of whom are over 30. Younger artists seem less inclined to accept the rigid demands of production.

Mrs. Jensen's other two motifs are the Brede Vase taken from the idyllic Brede in the north of Zealand, and the Marine Vase.

In the first, an oak stands in the foreground, while an old cloth-mill and the home of a former mayor appear at the edge of the lake in the background.

In the Marine motif, a gaff-rigged cutter from 1930 is painted on a vase, standing about 1½ feet high.

But it doesn't much matter which motif Mrs. Jensen is painting. Her talent and her discipline are there, pouring out every day into landscapes and ships. True, these subjects have been painted for centuries, but when you see Bente Jensen's work, you sense it is beauty, you know it is art.

AN ADVERTISING SUPPLEMENT IN VICTORIA TIMES SAT. NOV. 26 AND DAILY COLONIST SUN. NOV. 27, 1977

PREPARE FOR IT **PLAN FOR IT** **ENJOY**

A VICTORIA CHRISTMAS

MORE HELPFUL IDEAS FROM

CFAX 1070 & SAFEWAY

CANADA SAFEWAY LIMITED

SEE BACK COVER FOR GREAT PRIZE OPPORTUNITIES

C-FAX 1070

SAFEWAY
CANADA SAFEWAY LIMITED

PRESENTING..... A VICTORIA CHRISTMAS

'T is the season..."
Well, in any case, it soon will be! We are sure you can think of all kinds of phrases to complete the familiar Yuletide lyric, and not the least of them would be the one about being jolly. But, chances are you'll want to **be** all sorts of things this holiday season (jolly, restful, reflective, and excited), and chances are good you'll want to **do** all sorts of things in the company of family and friends. That means preparation and planning.

Within the pages of "A Victoria Christmas", you will find plenty of ideas and hints that will help turn your "work" into "play" (Christmas is no fun if you are too pooped to participate!), and more than a few fascinating facts that will give you an even greater appreciation of the season's rich and varied traditions.

Within our pages you will meet many people; **Victoria** people, because "A Victoria Christmas" is about the celebration—and those who will be celebrating —right here!

TABLE OF CONTENTS

TURKEY WITHOUT TEARS PAGE 3

It used to be, "Heaven help the cook" on that special day. Used to be. Arlie Straw says the kitchen is no place to spend Christmas...and gives hints on how to do the dinner faster.

WHAT'S UNDER THE CHRISTMAS TREE? PAGE 4

Rich Mole discovered it's not necessarily what people think. Toy shop owners and toyland managers tell what children (and their parents) can look forward to Christmas morning.

IT'S MY TREE, TOO, MOMMY PAGE 4

And so it should be. Arlie Straw provides some clever crafts for the youngsters.

DON'T PULL YOUR PUNCHES AT CHRISTMAS PAGE 5

That "cup of good cheer" has undergone some changes in the last few hundred years. What's in the cup this year? Rich Mole asked the Empress chef.

FLAME THE PUDDING—NOT THE HOUSE PAGE 7

Season's safety from Victoria firefighters who like a "hot time" in the old town as well as anyone...as long as it isn't combustible.

THE TRUE SPIRIT PAGE 9

...is the one exhibited by the Salvation Army, each year at this time. Arlie Straw gives the details.

THANKS FOR THE CRUMBS PAGE 9

Or, how to make the mailmen merry, this year...and the people who receive your parcels, too. Cory Ross tells how.

CHRISTMAS IN THE AIR PAGE 10

...is heard on 1070. C-FAX President Mel Cooper takes us behind the scenes.

SANTAS ANONYMOUS PAGE 11

...is something you can be part of. It's a special kind of Christmas gift...given with the help of C-FAX and Safeway.

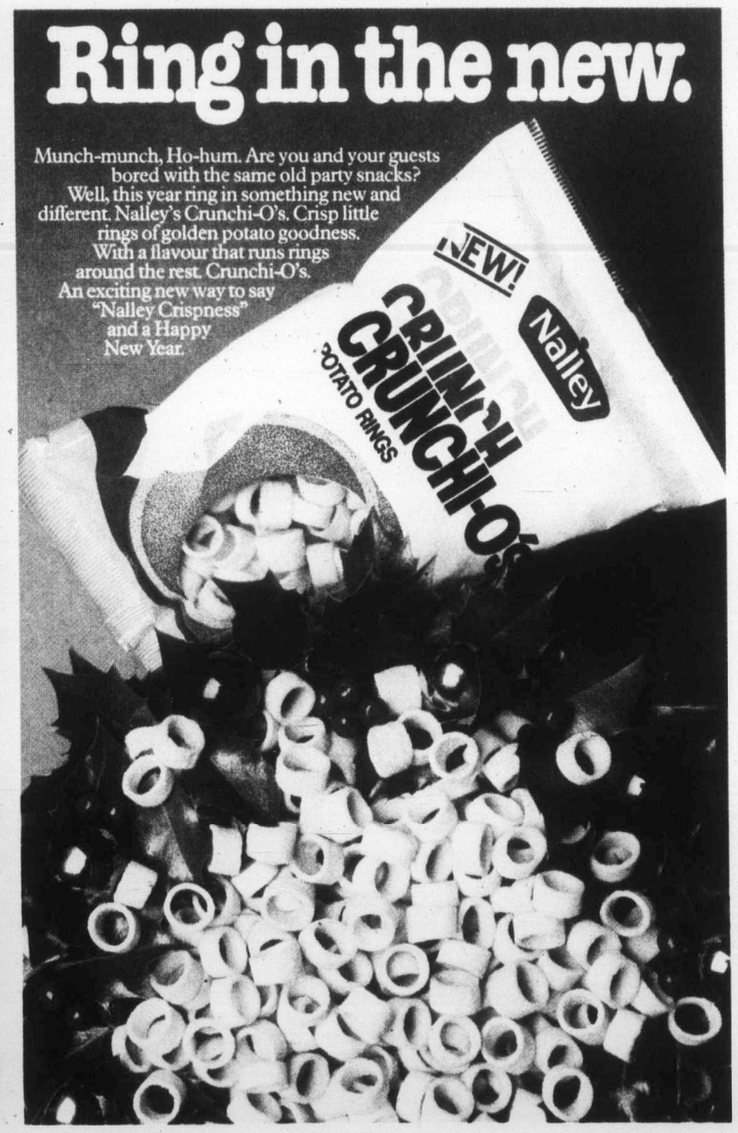

A VICTORIA CHRISTMAS

"TURKEY WITHOUT TEARS"

By Arlie Straw

So you finally got up enough nerve to invite people over to YOUR PLACE for Christmas dinner this year. Now you're beginning to panic. Relax. Christmas dinner might have been a month-long "labour of love" in Grandmother's day, but with a little help from some friendly Victoria shopkeepers (plus a few sneaky tricks the writer has invented over the years), the traditional "turkey bash" can be put together as easily as a Sunday picnic. And I promise you, you'll spend less than two hours in the kitchen Christmas Day.

But don't, for Heaven's sake, try to jam everything into those two short hours. Take it in four easy sections: Planning, shopping, fixing and cooking, in that order. Start with the menu, because everything you do from now on depends on that.

Rule number one...keep it simple. Now is defininitely NOT the time to try out that magnificant "Cordon Bleu" creation you watched someone whip up on the telly some months ago. You'll find my own favorite menu along with a complete shopping list at the end of this informal little lecture. Pattern yours on that if you wish. Just remember to list *EVERYTHING* you need, including the cooking ingredients, because that is your basic shopping list.

Go over your menu again, and figure out how many pots and serving dishes you'll need. This may sound pretty elementary, but nothing is quite so morale-shattering than to have everything rolling along smoothly Christmas Day, and then to suddenly discover you're short a saucepan for the sprouts, or a serving bowl for the dressing. If you can't borrow what you need from your guest, investigate your nearest low-cost department store. They sell colorful and suprisingly inexpensive plastic bowls and pans and platters. Add what you need to your shopping list. Don't forget a sharp carving knife and sufficient serving spoons! You'll need both.

Now the table itself. Forget the fancy linen cloths, and go for one of those big, inexpensive paper cloths almost every store in Victoria carries. They're colorful. They're seasonal. They come with matching serviettes; your guests won't have a heart attack every time they spill a blob of gravy. When dinner is done, they go into the garbage, not the laundry. Incidentally, a smoothly folded blanket makes a great silence-cloth.

Most apartment-sized tables don't have room for fancy centrepieces, but if yours does keep it low and tip-proof. Otherwise, all through dinner, your guests will be doing a Tarzan and Jane act through a jungle of Christmas Greenery and tall tapers. When quarters are close, it's too easy to get scorched while innocently passing the celery over the candles. Personally, I use the space for a tasty arrangement of olives and pickles and other "munchables" and save the decorations for the rest of the apartment.

Next, the silver. Your apartment can probably get by with a quick brush-up, on the theory that guests would rather admire a sparkling hostess than a sparkling front window. But dull silver and tarnished serving spoons are a definite no-no. A couple of days before Christmas, I spend an extra hour over the dinner dishes, scrubbing everything I am going to use Christmas Day. Including the gravy boat. I don't know why there is always dust in the bottom of the gravy boat, but there always is. I even wash the sugar bowl. But don't clean the stove. That would be wasted time. By the time Christmas day is over, it's going to look like a disaster area anyway.

I'll leave the actual shopping up to you, except to say that if you can get a fresh turkey, do so. There's nothing wrong with a frozen turkey, except that turkeys take a LONG time to thaw out. And if you should happen to forget that little fact, you've got a real problem. Just be sure it's been cleaned, or "dressed". Removing the plumbing from a raw bird just before plunging into your Christmas cooking is something you can definitely do without. How big a bird? Let your butcher be your guide.

Now for preparation day...or "Turkey day minus one". And here's where I unfold some of my deepest secrets. First...take everything you can out of the fridge. Because believe me, you're going to need all the space you can get. Then put the well-scrubbed sweet potatoes into a 350 degree oven. Depending on the size, they should cook in under an hour, which is just right timing. Don't forget to take them out when they're soft to the "poke", and set them aside to cool.

Now the turkey. Rinse it well in cold water, inside and out, and pat dry with paper towels. Then check it for pin feathers...(which come out quite neatly with eyebrow tweezers, incidentally.) Then slip it into an unsealed plastic bag, and put it in the fridge.

Incidentally, I hope you noticed a small bag full of hearts and gizzards and things inside one end of your turkey, and a naked-looking neck inside the other. I wouldn't blame you for tossing them away at first touch, but don't. Finely chopped turkey giblets, (which is their proper name), add a lot to your dressing, and believe it or not, a lot of people really enjoy nibbling away on boiled turkey neck. Just remove the membranes, and anything else you don't think should be there, put them in slightly salted water along with the neck, and boil gently for fifteen minutes or so. Then take them out to cool, and don't throw away the water. It's great for gravy.

Now for the dressing. You can start from scratch and make breadcrumbs, or you can cheat. I cheat. I buy a big package of ready-mix dressing from the supermarket, pour it into my biggest mixing bowl and add finely chopped giblets, one can of sliced, well drained mushrooms, one small can of water chestnuts, sliced thin, one cup of celery, sliced thin, and one half cup of chopped onion. (Right at this point, gourmets generally toss in a few chopped oysters. Suit yourself.) The dressing mix you buy is generally spiced, but I sprinkle an extra tablespoon of poultry dressing in "just for luck". Mix it all together, in the liquid suggested by the dressing manufacturers, cover your bowl tightly and put THAT in the fridge.

More cheating. No struggling with lumpy gravy for *THIS* working woman! I mix two cans of cream of chicken soup with two cans of the liquid from the boiled giblets, and put THAT IN THE FRIDGE TOO. You may have to add salt to taste later, but do that when it's cooking. The secret of this gravy is to spoon all the fat you can out of the roaster once you've taken the turkey out of it, then dump your soup mixture into that nice brown stuff left in the bottom of the pan and stir like blazes, scraping it up off the bottom. Heat to boiling, and you've got the smoothest, tastiest gravy side of the Empress Hotel. Just remember to have an extra container for the fat. It really shouldn't get dumped down your sink.

The sweet potatoes should be cool enough to handle by now, so cut them in half, and carefully scoop the interior into a big bowl. Add butter and salt to taste...and beat the whole thing up nice and light. Then heap the filling back in the skins and set the halves on a plate in the fridge. Now you know why I clean out my fridge. Tomorrow, when you've removed the turkey from the oven, put the sweet potatoes in to heat through, which will take about twenty or twenty-five minutes.

Christmas pudding? I haven't made one in years. Not since I discovered my favorite bakery makes them as well as I did. And the same goes for dinner rolls, mince tarts and shortbread. But I do make the hard sauce for the pudding, because it's so easy. Just beat an egg white really stiff, then beat half a cup of soft butter and the egg yolk till it's creamy (in a different bowl, of course). Slowly add two cups of confectioners sugar, and beat till it's very creamy and a light lemon-y color. Fold in the egg white. Add a teaspoon of rum flavoring, and chill.

Dump the rolls into a big brown paper bag. Tomorrow when you put the sweet potatoes in the oven...sprinkle a tablespoon of water over the rolls, fold the bag over tight, and pop them in the oven to heat. Don't burn the bag! Now prepare your pickle-olive-celery plate, put the juice and the wine in the fridge and relax.

About the hardest thing you'll do Christmas Day is to decide when the turkey goes in. Count on twenty minutes cooking time per pound or fifteen if you have wrapped the bird in foil. Then add half an hour, because turkeys carve better if they've been out of the oven twenty minutes, and besides, it's going to take you ten minutes to carve the beast. So stuff the turkey, wrap it in silver foil if you wish and put it in the oven. 425 degrees if wrapped, 325 degrees if not. Foil wrapped, your turkey will be moister and cook faster, but you won't get that delicious brown crackly crust. Don't forget to unveil the beast about forty minutes before it's done and let it oven-brown.

Decide what time the pudding must be put on...do what you have to do with the table. And from then on it's just a matter of timing. The last 45 minutes might look like panic city, but just do things in order, and don't get flustered, and you'll set a dinner on the table your friends will fall on like famished tigers. Good luck—and good eating!

MENU

JUICE, or sparkling wine.
salad, hot rolls, pickle-celery-olive plate, cranberry sauce, turkey with dressing and gravy, mashed potatoes, petit pois, brussel sprouts with cheese topping, twice-baked sweet potato, plum pudding with hard sauce.

SHOPPING LIST

turkey
large box prepared dressing
2 cans cream of chicken soup
1 can sliced mushrooms
1 small can water chestnuts
celery
onions
small tin poultry dressing
extra pound of butter
potatoes
sweet potatoes
brussel sprouts
cheddar cheese for sprouts
petit pois...(baby peas)
salad from delly
pudding, rolls, mince tarts and from the bakery.
large tin cranberry sauce
confectioners sugar
rum flavoring
candy and nuts
liquor or pop
turkey skewers and twine
extra wide foil wrap.

A VICTORIA CHRISTMAS

WHAT'S UNDER THE CHRISTMAS TREE?

(not what you think)

by Rich Mole

Victoria-as-Olde-England is a cherished myth that, for many Victoria people, is perhaps strongest at Christmas. It is so easy to picture Dickens Carollers clustered beneath the gas lamps in Bastion Square. So easy for us to sit snug and smug, reflecting upon the Empress Hotel's traditional Christmas dinner, luxuriating in the fresh holly we export to so many other less Christmas-y destinations around the world.

The people who own and manage Victoria's toy departments and toy shops know better. John Hertzberg owner of The Toy Shop, in Oak Bay, puts it most succinctly.

"Victoria is not a quaint little bit of old England. It's a modern Canadian city."

The Christmas lists written by Victoria children this year will bear a striking resemblance, in many ways, to those compiled by youngsters in other centers throughout the country. The subject first came up as John and I surveyed his shop's game department.

"The heavily advertised games are the biggest sellers. It's a fact of Canadian life."

All those I talked to agreed that the hit game of the season is one called, variously, Opollo, or Othello, a deceptively simple board game in which opponents attempt to outflank one another with black and white discs.

"Have you seen the TV commercials for it?" John asked. "Very good...they've done a good job."

John, who constructs some of the games he sells, saw the trend coming.

"Last year, Othello wasn't available, so I made a few games up myself. They call it a new game. It's not. Its real name is Reversi... it's about one hundred and thirty five years old. The rules, admittedly, are slightly different, but the game is basically the same."

John admits that he does not stock many of the easily obtainable games, simply because he does not have the space. What he has made space for, however, on his shop's newer second floor, is some of the more popular mass-produced toys, including those made by the company that has virtually stolen the pre-school market from the other big manufacturers.

"I'm just astounded by the amount of Fisher Price toys sold," he says, "and they're very good."

Toy buyers are well advised to choose their Fisher Price purchases well in advance of Christmas. Already, John, and others in the toy shop business, have shortages in stock.

"The medical kits are new this year from Fisher Price. They're already scarce."

But what about the imported toys from Britain and Europe? What of Victoria's supposed fondness for the aesthetic, novel and the handcrafted items?

The Toy Shop stocks them, but does not sell nearly as many of them as one might imagine. Some, obviously, are intended for collectors. Just a few feet away from an eight-room Swedish doll house (complete with patio and upholstered easy chairs in the livingroom), stands another impeccably furnished house-in-miniature.

"The diningroom suite here is Chippendale," John explains. "$125." The room nearby is a bathroom, complete with vintage pottery fixtures made in the Orient.

"But," continues The Toy Shop's owner, "Victoria is a totally different market than anywhere else in Canada. Doll miniatures just don't sell in Victoria. I know in Toronto and certainly in the States, they are very popular."

He points to the large wooden doll house that he created himself.

"Three quarters of these are taken away by people outside Victoria. Well over half the wooden forts go outside the city."

Foreign toys may be a traffic builder, but, at least in Oak Bay, they are not necessarily a money-maker.

"They are not large sellers compared to Fisher Price. A lot of people comment, but not many buy."

At Hillside Shopping Center's Toys And Wheels, Manageress Mary Winkler confirmed the findings of other toy dealers in the city. Traditional toys, like electric trains and chemistry sets are not necessarily the most popular items in a toy shop.

"Meccano sets? Meccano isn't really selling...it goes better at Christmas, but not anything like Lego (a plastic construction kit), or Fisher Price toys.

Other new toys will prove to be more popular than the old standbys, this Christmas. "Pulsar", an anatomical see-through doll that will enable children to watch lungs expand and the blood race, already is selling well, and a series of cloth Holly Hobby and Raggedy Ann dolls are becoming this year's favorites. What else?

"Anything," Mary concludes, "that kids see on TV."

That would include the series of TV dolls, like Donny and Marie Osmond, and The Bionic Woman.

As one of the eighteen outlets in Western Canada, Victoria's Toys and Wheels offers mainly mass-produced toys from large manufacturers, but there are exceptions, notably the Judy-Folk Puppets, complete with muppet-like personalities, created here in Victoria.

Locally-made playthings are found in more abundance in smaller shops like Foxglove Toys, tucked away inside Market Square. Thirty percent of owner Elizabeth Rooke's stock is produced by crafts people on the island and in Vancouver. The dolls, logging trucks, hobby horses and puppets appeal to adults as well as children.

"They have aesthetic qualities," says Elizabeth. "They're hand-made. There's love in them." As the pricetags on some of the toys suggest, love does not come as cheaply as some mass-produced toys. For the first time, this year, Elizabeth has decided to feature some plastic toys alongside those of wood and cloth.

Last Christmas, she remembers, "everything went...and last Christmas we had no plastic toys at all...but this Christmas we have a little bit." She shrugs. "They're cheaper. People in Victoria aren't as discriminating as I thought."

In Victoria, as elsewhere, money matters. Yet, Eatons toy department manager, Cam Harris, finds (as others do), that Victoria people are inconsistent in their toy buying habits.

"Look at this dog," he says, pointing to a three-foot high plush toy on the shelf above our heads. "$49.95. You'd wonder who would buy it...it really fills up a room."

The most expensive wagon, or the most expensive plush animal will sell much better than similar items with lower pricetags. Trends? Cam sees some interesting reversals.

"Plush toys are making a big come-back. They're getting away from hard plastics...they're not as cuddly. The materials are washable now, not like the old teddy bear I carried around, the one that got dirty and **stayed** dirty. And doll's furniture...they're getting away from chrome and getting back to wood," he says, pointing out tables, chairs and toy chests.

Continued on page 6

IT'S MY TREE TOO, MOMMY!

by Arlie Straw

MOST of the time, we're so busy trying to create a "professionally pretty" Christmas tree, that we forget about the small fry who might like to have hand in the fun too. But even very small children can put together cute Christmas Tree ornaments...with very little help from busy parents. Get them started on the colorful and delicious "marshmallow wreaths", for example.

You'll need a package of miniature multi-colored marshmallows, a big darning needle, and some clean string. Thread a dozen or so of the colored marshmallows on the string so they barely touch, leaving a "tail" of string about 6 inches long at each end. Then tie the two ends together, to make a round "wreath".....and you've created a tasty little decoration to hang on the tree.

You can do the same with gumdrops. Or a pretty combination of gumdrops and marshmallows. Good to look at...good to eat...and the children can whip them up with no trouble.

Peppermint lifesavers, old fashioned red licorice whips, and the big white marshmallows make appealing little candles for place settings or mantlepiece decorations. Just push a lifesaver halfway into the round side of a big marshmallow, so it looks like a little handle...cut a two-inch length from the red licorice whip and push it into the top of the marshmallow...and there's a very edible candle in a candlestick.

Here's a great way to use up all that extra Christmas wrap you saved from last year, that you *KNOW* you're not really going to use this year. Have the older children cut it into strips about three inches wide. Then fold each strip in half lengthwise, carefully lining up the edges. Cut across the strips at half-inch intervals from the folded edge to within a quarter of an inch of the open edge. Now, starting at the open edge, cut between the first series of cuts to within a quarter of an inch of the folded edge. Open the paper... smooth it out gently, and carefully tug at both ends. The paper will form a colorful, lacy garland.

Here's another idea...and you can use colorful old Christmas cards for this one. Glue two card fronts together, so you have a scene on both sides. Then cut two identical Christmas trees from each of the two-sided cards. From the stem of tree A...cut a slit up the centre of the tree to midpoint. From the top of tree B, carefully cut a slit down the centre of the tree to midpoint. Now...fit the two trees together, sliding slit A into slit B for a pretty three-dimensional effect. Put a small hole in the top of the "tree" and thread in a hanging tie. Those two-faced Christmas cards are perfect for cut-out stars, bells and snowflakes too, or anything your child can dream up. The tree they help you with may no longer be a decorator's delight...but it will shine with love, and that's a lot more important at Christmas.

A VICTORIA CHRISTMAS

CHRISTMAS: NO TIME TO PULL YOUR PUNCHES!

by Rich Mole

THERE it sits: the punchbowl. It might be of the finest lead crystal, or smoked plastic. It does not really matter. What matters is what is inside the bowl. The contents of the punchbowl have undergone some changes since the shout "Wassail!" was first heard outside Scandinavia.

The steaming brew was introduced to England by Henry VII. Shrewd, sly Henry was not particularly given to revelry, but he obviously knew a good thing when he tasted it, and had an ordinance drawn up that introduced the Yuletide punch to his festivities. From that moment on, the Wassail (or, "be well") bowl became a twelfth night regulation of the royal household, and the custom spread from the court to the rest of the country.

Years later, to quote an old English song, Carollers went "a-wassailing among the leaves so green...", making their way to the homes of temporarily-benevolent employers, seeking not only punch, but pennies.

People throughout the western world have been dipping into the holiday punchbowl ever since, but what they have poured into glasses and mugs has changed significantly with time. In Henry's day, it was a pungent blend of hot ale, spices and toasted apples. Today, as I discovered from Richard Hammett, the Empress Hotel's new chef, any number of factors can determine the ingredients found within the bowl.

"It depends upon how strong you want to make it. Good red wine...a drop of whiskey...sherry...brandy or port. A drop of liqueur."

It also depends on the time it is served.

"You can serve it any time," says Chef Hammett, "morning, afternoon or night. A cocktail party is a good time for a punch. You can always serve a punch instead of heavy liquors," he suggests, mindful, perhaps, of those who drive from gathering to gathering. "Also, a punch is a little more formal, which is nice."

Weather, too, can be a consideration.

"We used to serve a lot of hot punches to the skiiers up at Lake Louise (Chef Hammett's previous posting), where it's colder. Hot red wine, lemon, lots of cinnamon sticks..." Hot punch is really nice on a windy day, he adds, remembering a recent chilly day here in Victoria.

And, if expense is a consideration....

"A red wine punch with a little port or sherry...not too many liqueurs. That's not too expensive."

CHEERS!

RUM PUNCH

1½ fifth bottles light rum
1½ large bottles ginger ale
juice of twelve oranges
six ounces of pineapple juice.
¾ cup powdered sugar.

Stir gently, pour over a block of ice in a large punch bowl. Makes 20-25 cups.

• • • •

CHAMPAGNE PUNCH

Three ripe, fresh peaches, unpeeled
One bottle Sauterne
2 quarts champagne
One teaspoon Angostura bitters
Strawberries

Pierce peaches with a fork and place in bowl, with ice block. Combine Sauterne and bitters, pour into bowl and add champagne. Garnish with strawberries. Makes 25 servings.

• • • •

CHRISTMAS PUNCH
(for large gatherings)

In a large bowl combine one quart of tea, with one quart each of rum, whiskey, brandy and ½ bottle of Benedictine, one tablespoon of Angostura bitters and one sliced pineapple. Add juice of 12 oranges and ½ pound of sugar. Mix thoroughly, add ice, and just before serving, add two quarts of champagne.

HOT RUM BOWL

In a large pan, dissolve a cup of brown sugar in a cup of boiling water. Add three quarts of cider and heat. Add a quart of dark rum and two tablespoons of butter. Pour into a heated bowl. Sprinkle with grated nutmeg or allspice. Serves sixteen.

A VICTORIA CHRISTMAS

tang

Orange

Flavour Crystals

Vitamin C Enriched

GF

GENERAL FOODS

Reg'd Trade Marks of General Foods, Limited.

NABOB introduces a new generation of coffees for every occasion!

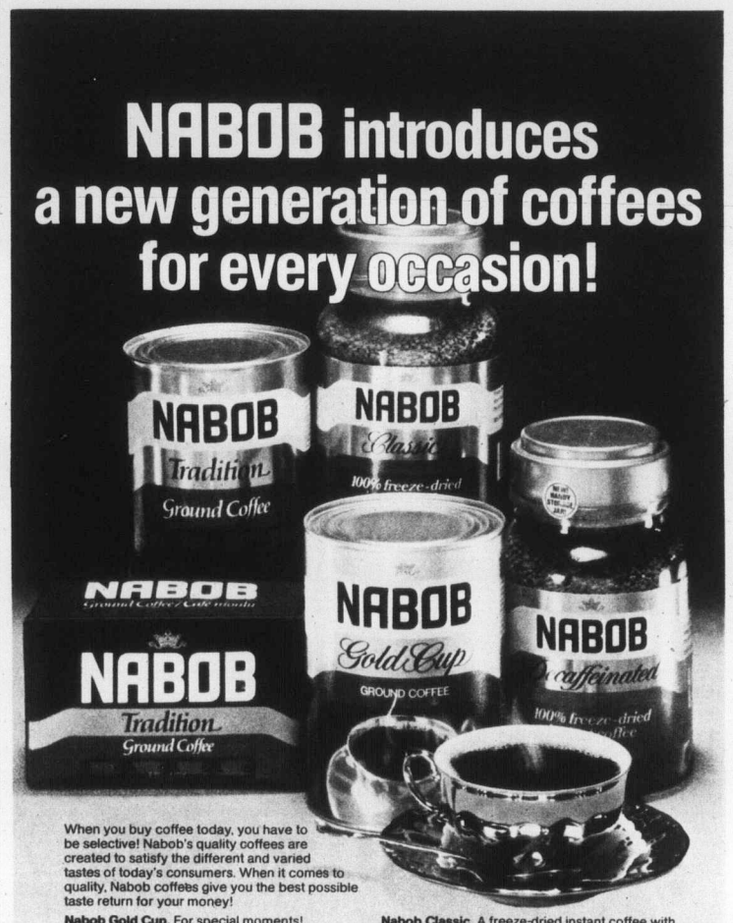

When you buy coffee today, you have to be selective! Nabob's quality coffees are created to satisfy the different and varied tastes of today's consumers. When it comes to quality, Nabob coffees give you the best possible taste return for your money!

Nabob Gold Cup. For special moments! A remarkably rich yet wonderfully mellow premium coffee you'll serve with love and pride. It's new from Nabob!

Nabob Tradition. That famous Nabob coffee flavour Canadians have come to know and enjoy for generations.

Nabob Classic. A freeze-dried instant coffee with fresh-ground roast-coffee flavour in an attractive handy storage jar you'll want to save.

Nabob Freeze-Dried Decaffeinated. Hearty and satisfying ground-roast coffee flavour without the worry of caffeine! It's also in one of the new handy storage jars from Nabob!

More than ever before—you're smart to buy Nabob Coffees!

Meet the Grain Family from Pineridge Farms

As bakers, we at McDonald's Bread appreciate the nutritional value of bread and its contribution to the health of Canadians and their children.

Continued from Page 4

Cam's department rings up 65% of its annual sales in the few weeks before Christmas. Department stores buying accounts for 42% of the total retail toy business across the country, and judging by the increasing tempo of business in the toy department of Eaton's, and those of other large stores, Victoria is no different than most major Canadian cities in this respect.

"A shopping center mentality," sighed one small toy shop owner, somewhat ruefully. The Victoria myths die hard even for some of those in the no-nonsense world of business.

But Victoria children and their parents are lucky in one respect. Says John Hertzberg of The Toy Shop, "There are more toy stores than Victoria's population of 200,000 can justify."

And that means there are plenty of toys to go around, and plenty of choices; enough for all tastes, from a Six Millian Dollar Man doll to coloring books on Ancient Grecian art.

A VICTORIA CHRISTMAS

FLAME THE PUDDING... NOT THE HOUSE!

by Cory Ross

T'was the night before Christmas
And all through the house,
The flames were a-roaring
because of a "souse".

IRREVERENT though that parody may be, it does highlight one of the most common causes of house fires during the festive season. Victoria's deputy chief of operations, Michael Heppell says the foremost cause of holiday fires is not a flaming Christmas Tree, but smouldering cigarette butts buried in rugs, and hidden in upholstery and mattresses.

"And it could be avoided so easily," he adds. "All you have to do when your guests leave is check the floor and cushions of sofas and chairs for burning cigar or cigarette butts. Run your hand down behind cushions or slide them out for a good look. Empty ashtrays into the toilet, not into trash cans and garbage bags."

Inspector Joseph Graham, of the Fire Prevention Division at the department's Yates Street depot, nods in agreement, pointing out the extra hazard of careless smoking when the house is filled with combustible Christmas decorations, the tree itself, giftwrap and ribbons.

"It's a shame so many tragedies occur at Christmas," sighs the inspector, "it's supposed to be a happy occasion, and most, if not all, fires in the home could be prevented. All it takes is a few moments of forethought and common sense."

Every firefighting expert can tell you stories about the risks taken by people in a holiday mood. There's the fellow who tried stuffing a huge, powder-dry Christmas tree into his blazing fireplace. He actually intended to feed the tree, inch by inch, into the flames. In

Continued on Page 9

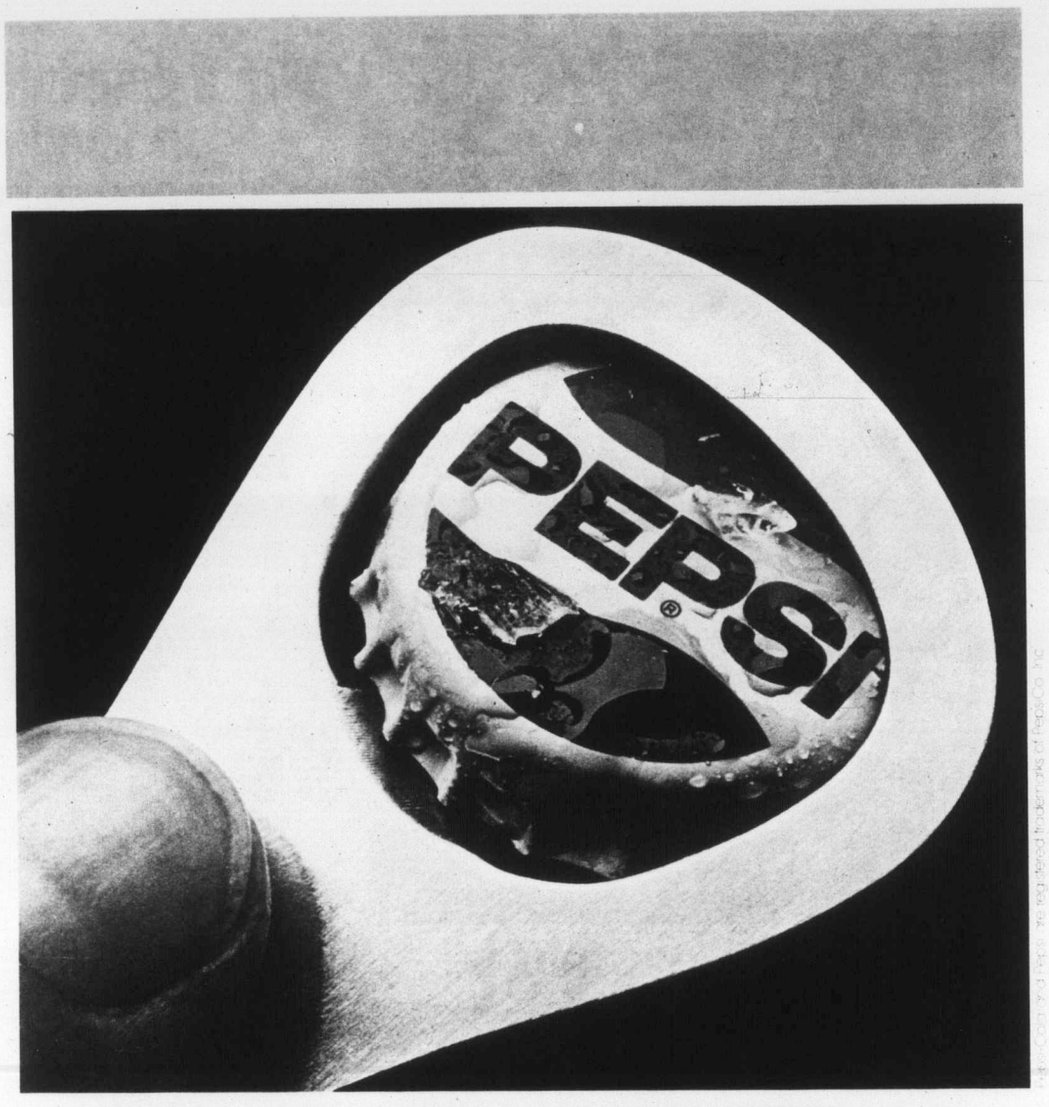

Take the Pepsi Challenge.

LET YOUR TASTE DECIDE.

MERRY CHRISTMAS

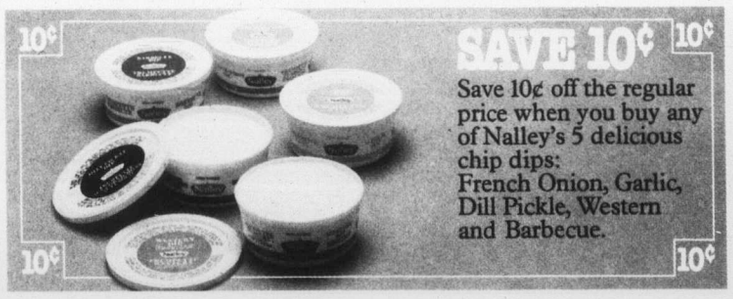

SAVE 10¢

Save 10¢ off the regular price when you buy any of Nalley's 5 delicious chip dips: French Onion, Garlic, Dill Pickle, Western and Barbecue.

SAVE 15¢

This year ring in the new—exciting Nalley's Crunchi-O's Potato Rings—and save 15¢ off the regular price!

A VICTORIA CHRISTMAS

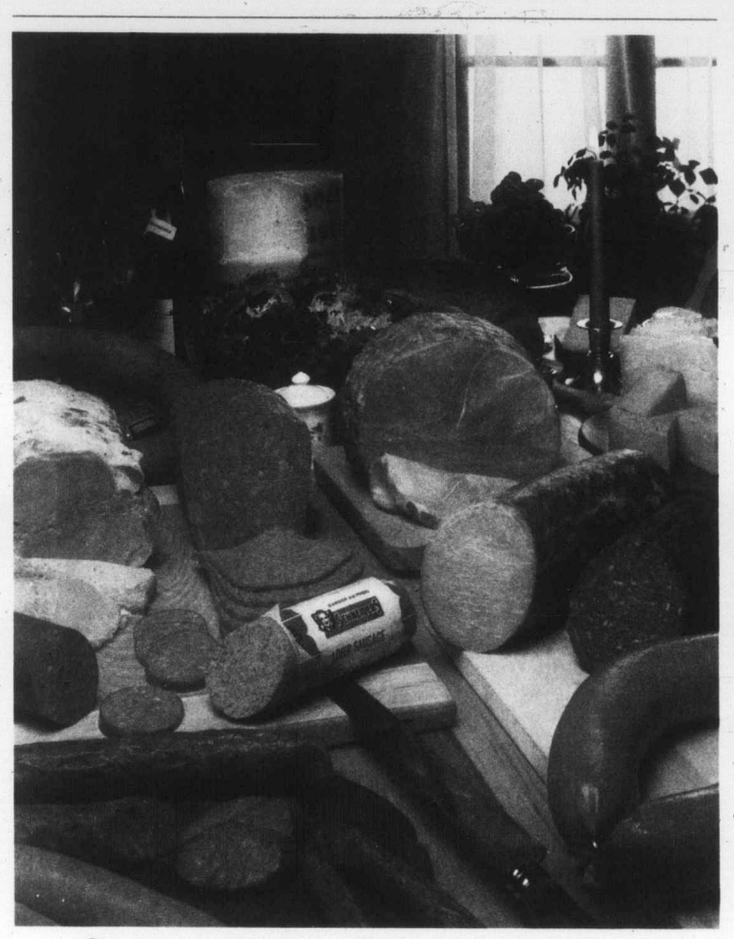

Schneiders Christmas is...

the spirit of Schneiders present . . . coming to you with a bag of goodies to decorate your Christmas table. For the feast, there's a whole range of succulent Schneiders dinner hams, including our unique Olde Fashioned Ham that looks and tastes just like Christmas past. For the punch bowl, we bring you Schneiders Mini Deli and our famous cheeses.

And for traditional holiday breakfasts, what better than Schneiders Mini Sizzlers or crispy bacon.

From Schneiders to you it's the merriest, best-tasting Christmas yet.

SCHNEIDERS

You can taste the difference quality makes.

Win a gourmet holiday for two in London and Paris.

Fly British Airways... and enjoy the finest European dining in world famous restaurants.

Imagine this! You're at Leith's restaurant, sampling their succulent lamb in wine sauce. Then on to Simpsons – the "essence of Englishness" – indulging in tender roast beef carved right from the trolley. Finally – the famous Quaglinos, for excellent food in a cabaret atmosphere.

One week later, you're in Paris, treating your taste buds to Canard au Sang at La Tour d'Argent, plus a fine wine from their renowned cellar. Then it's off to Maxim's, the world's most famous restaurant. Finally, top it all off at Laperouse, for one of their mouth-watering seafood specialities.

What a way to get a real taste of London and Paris. And, during your 2-week gourmet holiday, enjoy first-class accommodations at choice European hotels, plus $500.00 spending money per couple.

Save the labels on these six fine baking products and send in two with each entry.

You could win Europe à la Carte!

*Contest ends January 16, 1978. Entrants must be Canadian residents, 18 years of age and over, and must correctly answer a skill testing question to win. A total of 5 trips for two to London and Paris will be awarded, each with an approximate retail value of $2,500.00. Entry forms and complete rules and regulations are available at participating supermarkets.

IT'S EASY TO ENTER

Simply send in two proofs-of-purchase, or hand-drawn facsimiles, from any of the following fine baking products: Chipits, Fleischmann's Yeast, Magic Baking Powder, Planters Peanut Oil, Planters Baking Nuts, and Blue Bonnet Margarine. Enter as often as you wish.

Mail all entries to: Europe à la Carte, P.O. Box 2330, Bramalea, Ontario L6T 3Y9

Name _____

Address _____ City _____

Province _____ Postal Code _____

STANDARD BRANDS CANADA LIMITED

British airways

15¢ **SAVE 15¢** 15¢

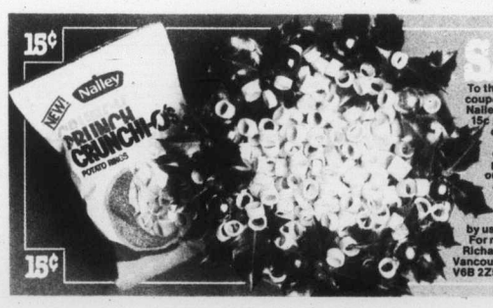

To the dealer: Upon presentation of this coupon by your customer on the purchase of Nalley's Crunchi-O's, Nalley's Ltd. will pay you 15¢ plus 5¢ handling. Application for redemption on any other basis constitutes fraud. Invoices showing your purchases of sufficient stock to cover all coupons presented for redemption must be shown on request. Coupons will not be honoured and will be void if presented through outside agencies, brokers or others who are not retail distributors of our merchandise unless specifically authorized by us to present coupons for redemption. For redemption mail to Kirk Mailing, 557 Richards Street, Vancouver, B.C. V6B 2Z5.

Nalley

10¢ **SAVE 10¢** 10¢

To the dealer: Upon presentation of this coupon by your customer on the purchase of Nalley's Chip Dip, Nalley's Ltd., will pay you 10¢ plus 5¢ for handling. Application for redemption on any other basis constitutes fraud. Invoices showing your purchases of sufficient stock to cover all coupons presented for redemption must be shown on request. Coupons will not be honoured and will be void if presented through outside agencies, brokers or others who are not retail distributors of our merchandise unless specifically authorized by us to present coupons for redemption. For redemption mail to: Kirk Mailing, 557 Richards Street, Vancouver, B.C. V6B 2Z5.

Nalley

A VICTORIA CHRISTMAS

JOSEPH

I wonder if Jesus cried....
Touched by the cold that woke Him where He slept?
And I wonder if Mary stirred...or perhaps
It was Joseph rose
To cradle his tiny Baby as He wept.
Then laid Him close to the oxen slumbering there,
To catch the warmth of their bodies in the night.
A manger instead of a cradle for His bed....
And only a star for light.

I wonder if Mary woke....
Brushed by some dark-winged vision of His pain?
And I wonder if Joseph smiled....and whispered
It was a dream...
And hushed her to sleep again.
Did he stretch, perhaps, and stand by the open door,
And catch on the wind the song the Angels sang
When They told the wondering shepherds of Christ's Birth,
And the bells of Heaven rang.

I wonder if Joseph smiled....
Dreaming of toys he'd build his first-born Son?
And I wonder if Joseph prayed....as a father prays...
For wisdom and strength to guide his Little One.
Did he understand at last why the angels sang?
Or glimpse the thorned crown his Son must wear?
Did he weep....as a strong man weeps...in the stable's gloom...
Then kneel with the oxen there.

by Arlie Straw

THANKS FOR THE CRUMBS

by Cory Ross

I HAD BAKED dozens and dozens of exotic Christmas cookies, cakes, bars and squares. I froze each precious batch under an ingenious labelling and listing system, and finally, in the first week of December, I began packing the individual boxes for mailing all over the United States and Canada.

What I had failed to do, however, was a little research into the skills of packing. After Christmas I was heartbroken to read the thank-you letters from bewildered but grateful recipients.

"Your delightfully delicious box of crumbs arrived in good time," letters said, "Thank you so much. We enjoyed trying to sort out the various flavours and diagnosing what they might have been when you made them."

The experience taught me that all the love and creativity in the world won't ensure the intact arrival of your goodies. Only the principals of defensive and protective mailing will.

I now know that every morsel should have been wrapped individually, set into small paper containers with tissue between each layer to "snug" it all up, thus securing the contents against rattling themselves to the consistency of fine, fruity sand.

It's wise to spend the same kind of care and attention to packing your gift as you spent choosing it in the first place. The alternative is heartbreak, for both receiver and sender.

Pity the poor postal employee buried under an avalanche of parcels. He is fed up with "Merry Christmas" by the first week of December, and who can blame him? In the rush and crush, he—and all the others in the post office—often does not have time to handle parcels as delicately as their contents would otherwise dictate.

That means Christmas parcels and greeting cards must be prepared for mailing in as foolproof a way as possible. Nothing should be left to chance. You want the parcels to arrive...but to arrive in one piece.

How do you mail defensively? Start when you make your Christmas list. Common sense will dictate how you shop for those in far-away destinations in the first place. Choose the linen table cloth over the crystal vase, the book over the smoked glass tumblers. Then, arm yourself with the necessary equipment for boxing, wrapping, tying and labelling. Get more hints from the post office. Read the suggestions in their brochures.

"More than a million pieces of mail go through Victoria every day," says post office P.R. officer Buzz Sawyer. With all the knocks, scraping, sliding and bounding your parcel will receive, heavy brown paper is a must. The Christmas rush is felt by every postal employee, and there simply is not enough time for kid-glove handling.

Shore up every seam and sharp corner with lots of masking tape and good lashings of transparent tape. A one inch strip at either end is not enough. The outer wrap will disengage on the runway at the first transfer point.

Heavy twine or cord must be tied tightly on the finished parcel. If it is loose to begin with, it is on the floor after the first few grabbings by feverishly overworked hands.

Clear labelling is a must, inside and outside the package. Should the outer coverings burst, the parcel can then still reach its destination. In Canada, Postal Codes are essential. For border-crossings, customs declaration stickers must be filled out clearly and firmly stuck to the wrapping.

Learn the deadline dates for assured delivery in a given country or region and don't expect to have the ends moved for you. If you have mailed after the cut-off date, take your chances and stifle the temptation to bedevil the postal authorities. Mail early! Sneak up on them, and shoot those parcels in there before you see the whites of their eyes; eyes all glazed over with the season's stress and strain.

And no more "Thanks for the crumbs!"

THE TRUE SPIRIT

by Arlie Straw

IT WAS bitter cold on the San Francisco waterfront that December of 1891. For the good citizens of the town, wrapped snugly against the wind and the rain, the smell of Christmas was already in the air. But for starved and penniless sailors trying desperately to survive until their next berth, Christmas would be just another day to get through—somehow.

But Captain Joseph McPhee, of the Salvation Army, was not the man to back down from such a challenge. He found an old soup kettle, a battered, blackened old thing, and set it up on a tripod at the foot of Market Street. For hours, in the days to come, Captain McPhee and his companions in faith were to stand by that old kettle, inviting passers-by to drop what money they could spare in it, to help the needy.

Perhaps it was the novelty of the idea. Perhaps it was the spirit of Christmas. But money poured into that makeshift kettle that December. Enough, finally, to provide a free Christmas dinner for hungry San Francisco sailors.

Then a strange thing happened. The idea of that kettle began to spread like wildfire. By 1895, there were Salvation Army kettles in every large city on the continent. Today, they're recognized, and blessed, right around the world.

Last year, over nineteen thousand dollars dropped in the ten kettles downtown and in the main shopping areas of Greater Victoria. A generous amount...yet not enough to fill the desperate need. And Captain Stan Ratcliffe who organizes the kettles in Victoria, knows that need is even greater this year.

The money you give still goes to feed the homeless and the hungry on Christmas Day, just as it did that winter of 1891. But now it must spread even further, to provide special treats that brighten the day for residents of the four Salvation Army homes in Victoria, to fund both food vouchers for needy families, and a toy shop, so no child need wake up to an empty stocking on Christmas morning. There are small but welcome remembrances for patients in Victoria hospitals and nursing homes. Token remembrances for those in jail, to say that someone...somewhere...remembered "in the name of God".

Today so many people are still hungry, alone and homeless in a land of plenty.

Somehow, that tragedy is even more poignant at Christmas. The Salvation Army kettle is one way you can help. Please...keep it boiling.

Flame the Pudding...cont'd.

seconds, the fire engulfed the branches all the way to the center of the room.

People celebrate Christmas in the most dangerous ways, using 20 amp fuses where 15's were clearly defined. Firemen stress the need for purchasing CSA or ULC approved electrical components. They warn against running cords designed for indoor use to outdoor areas, through windows and under doors. Abrasion damages outer insulation and exposed wires create fire hazards. They caution against outlet "octopus" nightmares where as many as five separate electrical plugs feed off one wall socket. Examine older cords for fraying, and replace them if damaged.

Aluminum foil trees are perfect electrical conductors. Electric lights become a definite fire hazard when attached to the metal branches.

Had a fire drill at home lately? Train your family to get out quickly. Rehearse an evacuation plan.

Victoria firemen like a good party as much as any of us. They especially like them when they are **safe**. By following their guidelines, chances are good that all you will set fire to is the brandy on the Christmas pudding.

A VICTORIA CHRISTMAS

CHRISTMAS IN THE AIR!

THIS Christmas morning, C-FAX Morning Mayor, Barry Bowman, is really going to take it easy. He probably will not get out of bed until...oh, 7:30, or maybe (the luxury of it all!) even 8:00. Lucky Barry! This year Christmas Day falls on a Saturday, and Saturday, he is quick to remind us, is his day off.

Monday through Friday is quite a different matter.

Barry takes the elevator to C-FAX's seventh floor studios before six AM. He wakes up early so he can wake up the rest of us, with the good music he features on his show.

Recently, Barry has been doing more than *playing* music. He has been helping to create some. During a Victoria Operatic Society rehearsal, Barry and fellow performer Wilf LeDuke, were discussing today's music trends.

"They're writing songs," Barry commented, "but they're not writing tunes anymore."

Perhaps an over-simplification, but the comment had a ring to it, and so Victoria's new song-writing team set to work on some lyrics. You can hear those lyrics on record. Singer Peter Chipman put the words to music and included the song, "*Everybody's Writing Songs*", in his brand new album which is being produced in co-operation with C-FAX. Both Peter, and fellow recording artist Tom Middleton, also will be bringing C-FAX listeners some special Christmas music recorded especially for C-FAX listeners. Listen for it throughout the season.

When the Morning Mayor walks into the radio station early each weekday morning, others are already at work. In the newsroom, Terry Spence and Ian Jessop are compiling the first stories of the day, and Ken Dobson is organizing the information every sports fan will want to hear.

C-FAX plans to modify Ken's familiar, raspy "Heh, heh, heh" to a jolly "Ho, ho, ho" as the festive season approaches. The change will be an easy one, because Ken has had plenty of past experience as Santa's helper at Montreal hospitals. This year he will be lighting up the faces of youngsters here in Victoria, at G.R. Pearkes Clinic.

For Terry and his news staff, 1977 has been a particularly rewarding year, or, perhaps, we should call it a particularly "awarding" year. Suzanne Hansen's C-FAX documentary "Indian" gained national recognition when it won a special award presented by The League for Human Rights.

Scott Dixon demonstrated his painstaking investigative abilities by unravelling the legislative story, "Robert Sommers Returns", which earned for him the Radio Television News Directors' Association national "Charlie Edwards" award.

Stephen Beard won regional accolades with his feature on witchcraft. The song "I'll Be Home For Christmas" has special meaning this year, for Stephen, who has now returned to England to take a position in Richard Attenborough's London radio station, tracking down the bizarre, unusual and comic stories that captured the imaginations of so many Victoria listeners. He may be gone, but his future reports on C-FAX, direct from England, will ensure that he is not forgotten!

While Scott Dixon investigates a wider scope of stories for C-FAX, reporter Tim Perrin now pounds the legislative beat, in addition to another "beat" that consumes so much of Tim's leisure time: the island's bicycle paths! The author of a successful cycling book, Tim is hard at work on a second volume for the bike enthusiast... good Christmas gift ideas!

Recent national creative awards won by C-FAX production and writing departments will make the holiday season an even happier time of year for Production Manager Barry Kennard and Copy Manager Rich Mole, and their announcers and writers.

Rich, and writers Cory Ross and Arlie Straw help make the season's planning and preparation easier for Victoria people, with the contributions they make on these pages. Now, if only Cory can promise some great Yuletide weather! When last asked, she said the only long term forecast she could see was for periods of great merriment with occasional sentimental reflections. Not bad, at that. Arlie has some special thoughts about the season, too, and as the big day draws nearer, she will be sharing her feelings with her many listeners daily at 10:05 AM and 2 PM.

It promises to be a very happy new year for the Paul Mann family. Paul, Margo and the kids are anticipating the day when they will be moving into the brand new dream-home they are building at Mill Bay.

For Paul, Barry Kennard, and Bob Glover, Christmas is very much a family affair, with excited youngsters looking forward to Christmas stockings.

It is nice for all of us at C-FAX to welcome James R. Stoke back home, to C-FAX. James played a vital role at C-FAX in the 1960s, and, after time as CHFI personality in Toronto, and more air-time at KIXI in Seattle, has rejoined C-FAX in a dual capacity as writer and on-air host.

For the Bob Robertson family, "home" is their log house on Salt Spring Island, just up the hill from St. Mary's Lake. For Bob, who is responsible for much of the special Yuletide programming heard on C-FAX this season, the holiday spirit, by necessity, comes much earlier than for most of us...with the exception of C-FAX music director, Bob Brown, who is heard humming "It's beginning to Look A Lot Like Christmas" in early November.

And, in the days just before the Christmas trees are decorated, and on that special day when presents are unwrapped (with suitable music presented by Christmas morning host Johnny Z), all of us at C-FAX will be working hard to make sure that it sounds that way, too.

That is our gift to you.

Mel Cooper
President, C-FAX 1070

A VICTORIA CHRISTMAS

OPERATION SANTAS ANONYMOUS

BY Arlie Straw

YOU COULD pass Marilyn Cann on the street, and scarcely notice her. A pleasant-looking mother of two, with grey-brown hair and blue eyes,,,there's nothing to suggest that this suburban Victoria housewife is the guiding force behind "Santas Anonymous". There's nothing to suggest that she had arranged a happier Christmas for at least five thousand children over the past half-dozen years.

The sheer logistics of her job are staggering! Each year, Marilyn gets a list of children's names from the Christmas Bureau, children for whom Santa Claus might otherwise be someone who just visited other kids' homes. She and members of the XIXI Chapter of Beta Sigma Phi then spend hours on the phone contacting every parent to find out what each child would like for Christmas. Nothing is done by guesswork. Not a child is overlooked.

Then the tremendous job of finding donors to fill that gift list begins. And here is where "Operation Santas Anonymous" swings into action. The children's names are kept absolutely private, of course, but soon the surrogate Santas and the individual kiddies start "matching up", and the gifts start pouring in.

Where are they stored and sorted and labelled? In the Cann basement, naturally, and a job that means ten to twelve hours a day seven days a week, starts for husband Vern and children Stacey and Jayson. Why do they do it, year after year? You'd have to ask the Canns. Or perhaps the children who wake Christmas morning to find a toy where no toy was even hoped for.

Once the gifts have been sorted and tagged, members of the Moonlight Van Club take over. And with a hand from Beta Sigma Phi members, every last gift is delivered in time for Christmas.

You can be a part of Santas Anonymous! Marilyn will be phoning the Paul Mann Show on C-FAX 1070 daily to tell you a little about the children she still needs gifts for. If you'd like to help, phone Santas Anonymous at 477-8511, and tell them which child you'd like to play Santa to.

Buy and wrap the gift of your choice, tag it with the child's name ....and drop it off at any of the nine Canada Safeway stores in Greater Victoria before December 17th. Or if you prefer, send the money, and Mrs. Cann will do the shopping for you.

The Safeway C-FAX Santas Anonymous....a beautiful way to put a smile in a child's heart this Christmas. Why not phone 477-8511 now and say "Mrs. Cann, this is Santa ....and I want to help."

" DO A GOOD TURN - DIAL 1070 C-FAX "

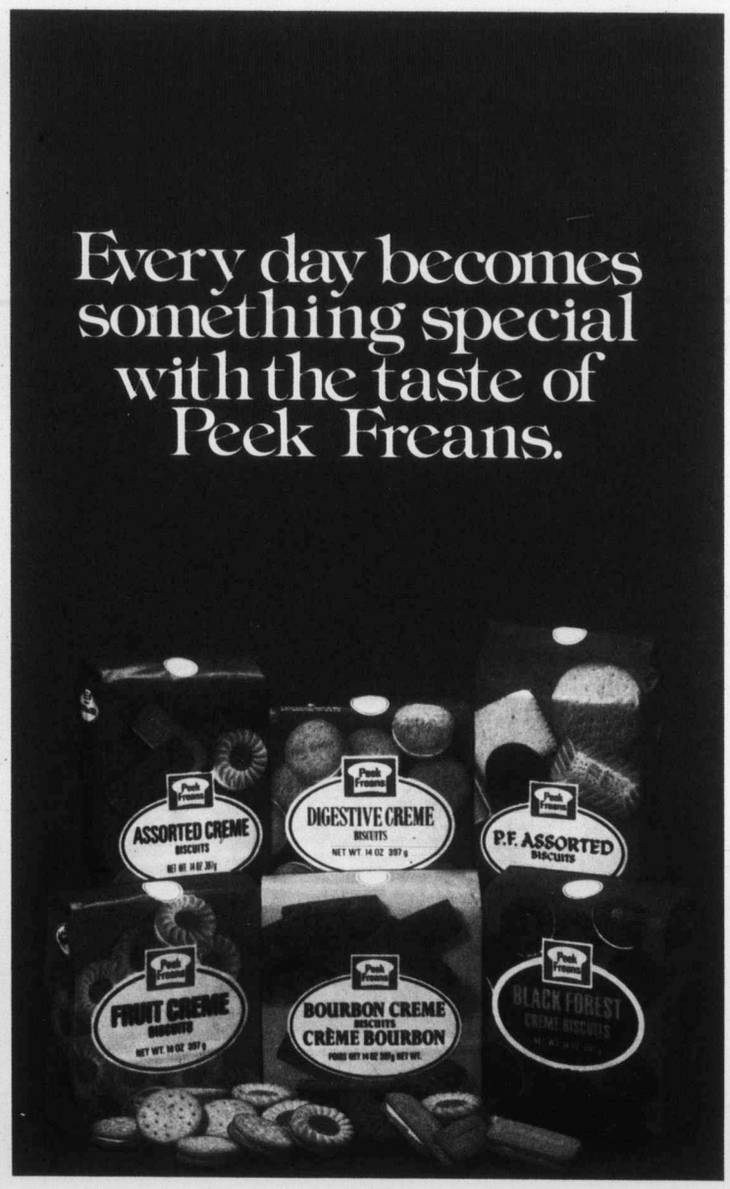

How to be on the C-FAX - Safeway Christmas gift list

(1) Send in the entry
(2) Save this magazine
(3) Dial 1070

30 SAFEWAY TURKEY CERTIFICATES TO AWARD

Grand Prize — A Sony Betamax
The TV of the future can be yours now.

Keep the magazine and listen to C-FAX 1070 for your chance to win a tender turkey from Safeway ($15 value)..... we'll have 2 winners a day!

Just in time for Christmas! DECEMBER 23, we'll draw the Grand Prize winner of the SONY BETAMAX video cassette recorder that lets you tape your favourite TV shows for replay.

Enter me on the C-FAX/SAFEWAY
Christmas Gift List
for the Grand Prize Sony Betamax

Name _____
Address _____
_____
Phone _____

(winner must answer a skill testing question from the magazine)

Mail to: C-FAX Christmas Gift List
620 View Street Victoria, B.C. V8W 1J6